THE MAYOR LIKES SECRECY

Metropolitan Railway and Court Street Station Matter Will Be Discussed in Camera

BY BOARD OF CONTROL TO-DAY.

Island Campers Need Not Worry—Delay in Exhibition Buildings—City Hall Notes.

The Mayor has the secret session idea on his mind, and at yesterday's meeting of the Board of Control he showed it. The matter of the Metropolitan Railway must, according to His Worship, be considered over a quiet smoke. He wanted the matter to be discussed freely and privately. The Mayor's views were adopted, altho Ald. McMurrich entered a vigorous protest.

The controllers will go to Court-street Station on Thursday afternoon, after further considering the matter on the "quiet smoke" basis.

Scrap Iron Assessment.

Openly and above board the board came to a decision to recommend, on the advice of Corporation Counsel Fullerton, that an application be made to the Privy Council for leave to appeal the scrap iron assessment cases. Mr. Fullerton advised this course.

The Peace Celebration.

The Mayor favors a religious celebration for the "peace" holiday. He does not want any howling, shouting, parading or anything of that kind. He thinks a general thanksgiving would be more appropriate to the occasion. At first he had favored a flower procession of the Fire Brigade, but he feared that this might lead to too much hilarity afterwards. There will doubtless be a holiday in Toronto on the date to be proclaimed by the Dominion government.

Saturday Half-Holiday.

The heads of the various departments will be asked to report upon the advisability of giving a Saturday half-holiday to all civic employes this summer.

Assessment Appeals.

The First Ward assessment appeals were before the Court of Revision yesterday afternoon. The total reductions were less than $20,000, which included $7718 from a parcel of land at Queen and Leslie-streets, which covers more than eight acres, and is owned by Sarah Hastings. The assessment is on a basis of $1200 an acre, and the property adjoining it, on the north, is assessed at $300 an acre. The court reduced the assessment of the property fronting on Queen-street to $1000 an acre, and the Leslie-street frontage will be reduced to $300. F. W. Singer's personalty assessment was reduced from $2000 to $500. He is a dry goods merchant on West Queen-street.

Two hotelkeepers obtained reductions. James Seymour, Gerrard and River-streets, had his assessment reduced by $1000, and a $1500 reduction was granted Anson Raymond, Wilton-avenue and Sumach-street. Other small reductions were made. There are 62 appeals.

Delay in Building.

The Parks and Exhibition Committee met yesterday afternoon and devoted a lot of time to the delay in the work of putting up the new Exhibition buildings. The contractors will be held responsible, as it stands at present, but the Board of Control will consider it.

Goulnlock & Baker, architects, wrote that they were doing their best to have the manufacturers' building at the Exhibition grounds finished on time.

E. French, baker, 430 College-street, petitioned the committee for permission to deliver refreshments to parties at Island Park and High Park. There was a long discussion over it, but the committee decided to let Mr. French do as he pleased, so long as he makes no infraction of the civic bylaws.

Seats on Queen's Avenue.

Ald. Hubbard asked that seats be placed on University-street or Queen's-avenue, north of Anderson-street. Ald. McMurrich opposed it, and said that when he was chairman of the committee a similar proposition had been made, but had not been adopted, because the chief of police had reported that the seats would only be occupied by loafers. He did not say why the police could not change such a state of affairs. It was decided to place seats on the avenue.

Campers Needn't Worry.

Ald. Curry presided at a meeting of the Island Committee, and the position of campers at Hanlan's Point came up for consideration. The order to campers and occupants of shacks on the Hanlan and Heber properties to quit was called off, and no action will be taken until the Assessment Commissioner chooses another site for the campers. It looks now that no action will be taken against the campers this year.

The nuisance of push carts on the bicycle tracks at the Island was mentioned by Mr. Small. The bad condition of the sidewalks was an excuse, but no one showed why the police could not look after the matter. In the meantime the police will be asked to wake up a little bit, and keep push-carts off the bicycle track.

The Island crematory will be ready for business inside of a couple of weeks. The Park Commissioner will have a lot of trees around it, as soon as possible, to prevent it being an eyesore.

A NEW SENATOR FOR OTTAWA.

Senator Clemow of Ottawa is dead. He was a Protestant. Hon. R. W. Scott, the other Ottawa Senator, is a Roman Catholic. The name of Mr. Ahearn of the firm of Soper & Ahearn is favored by two of the Ottawa papers. It has been pointed out that Mr. Ahearn is of the same religion as Mr. Scott, and his appointment would, therefore, not preserve the balance. Another name, if long service counts for anything, is that of Mr. C. W. Mitchell of The Free Press, who, for the 18 years that the Liberals were out of office, was a steady and constant friend. Another name mentioned is that of Mr. Booth, the big lumberman and railroad man. True, he has been more or less opposed to the government, but, if a representative Ottawa man is sought for, they can find that man under Mr. Booth's hat. Mr. Bronson, another wealthy lumberman, and a Liberal, and at one time in the government at Toronto, is said to be the most likely of all the names that have so far been discussed.

RED CROSS EFFORTS.

St. Petersburg, June 4.—At to-day's meeting of the International Red Cross conference, which is in session here, it was resolved to devote the interest accruing from the fund established by the Dowager Empress of Russia and the Czarina to the creation of prizes for the best inventions for the alleviation of the sufferings of wounded and invalided soldiers. The Czar and Czarina received the deegates to the Red Cross conference at Tsarskoe Selo to-day and the dowager empress received them at Cachina.

First Year Law Exams.

The results of the first year examination at the Law School at Osgoode Hall were made public yesterday. The following gentlemen have passed the examination with honors: 1, D A Macdonald, with scholarship of $100; 2, W W Martin, with scholarship of $60; 3, J R Green, with scholarship of $40; 4, A F Aylesworth, with scholarship of $40; 5, J M Ferguson, with scholarship of $40; 6, J T Mulcahy, with scholarship of $40; 7, F M Burbidge, with scholarship of $40; 8, G M Clark; 9, F R MacKelcan; 10, E J Stewart; 11, D George, D B Kerr (aeq.); 13, F D Hogg; 14, W Johnson; 15, E P Brown; 16, W H Price; 17, J E Robertson; 18, E F Gibson, J B Coyne (aeq); 20, S Lane; 21, N Heyd, C V Bennett (aeq.); 23, F Babe.

The following have also passed: J A Horning, R D Schooley, G B McConachie, A A Ballachey, M G Hunt, H P Williams, J M Crerar, D C M Galbraith, H B Johnston, C Garvey, E E Wallace, H W Page, A A Winter, G P Hood, W G Mahaffy, H L Laxier, J H Hancock, D R Byers, J E Swinburne, A W Greene, J A Donald, H M P Deroche, N McColl.

Police Court Record.

Several newsboys were fined one and two dollars each in the Police Court yesterday for selling special editions of an evening paper on Sunday last. The paper was issued on the receipt of the peace news. Rose Proulx, who did malicious injury to the property of Piper & Co., was given six months in the Mercer. For appropriating $4.50, which Mrs. Annie Fisher gave him to pay rent, David Mason was given 30 days. Robert Siemin was acquitted of a charge of neglecting to support his wife. A similar charge against Joseph Parrington was withdrawn. Joseph Kavanagh, who was mixed up in a row in Sapera's poolroom, was fined $1 and costs or 30 days. Caroline Colello was arraigned on a charge of having defrauded Palito Natola out of $15.50. The case will be heard to-morrow.

Monument to 1812 Heroes.

Work was commenced yesterday preparatory to laying the foundation stone of the monument to be erected in the Portland-street military graveyard to the memory of the soldiers who fell during the war of 1812-15. The monument will, when completed, stand over 20 feet high. The foundation stone will be laid on Coronation Day, and the unveiling will take place in the fall. The Army and Navy Veterans have undertaken the work of collecting the necessary funds, and D. McIntosh has been awarded the contract for the monument.

Death of John M. Ryan.

Yesterday morning death removed a well-known business man in the person of John M. Ryan, who passed away at his late residence, 1497 West King-street. Deceased was 39 years of age, and was a son of Peter Ryan, with whom he was a partner in the dry goods business on Colborne-street. He had been in business for about 25 years. He had also been in a broker's office in Buffalo for a year. He leaves a widow and two children. The funeral will take place to St. Helen's Church to-morrow morning, thence to Brockton Cemetery.

Sues for $25,000.

William Blackley of 45 Cecil-street is the plaintiff in an action started yesterday against the Toronto Railway Company for $25,000 damages. Mr. Blackley was injured last March by being struck on the head by a fragment of iron from a broken coupling pin. At the time of the accident he was standing at the corner of King and Yonge-streets.

The Canadian Pacific Railway has given notice of appeal from the decision of Chancellor Boyd, holding it liable for taxes on its property on the Esplanade.

Toronto to New York—To Europe Via New York.

The best route via Lehigh Valley Railroad. Secure your rail tickets that way. The Lehigh Valley has three stations in New York City. The only line from Toronto landing passengers near all European steamship docks, saving passengers for Europe a long and expensive transfer. Call for pocket map of New York City, giving valuable information. Robert S. Lewis, passenger agent, 33 Yonge-street, Board of Trade Building. ed

Band Concert at Riverdale.

By permission of Lieut.-Col. Clarence A. Denison and officers of the regiment, the band of the Governor-General's Body Guards, under the direction of Chas. A. Welsman, will render a program in Riverdale Park this evening from 8 to 10.

W. McC. Warden of the Sovereign Bank of Canada has been transferred to the head office of the bank in Montreal.

His Rupture Cured

Was a Member of County Council Over 20 Years—What a Prominent Public Officer Says of Dr. Rice and His Method.

The following letter was written by one of the oldest and best known residents of Madoc and will appeal strongly to all people who are ruptured.

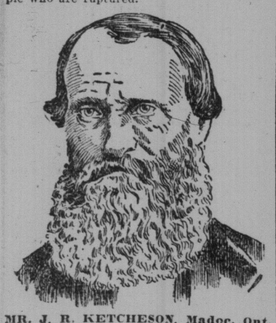

MR. J. R. KETCHESON, Madoc, Ont.

Dr. W. S. Rice, 2½ Queen-street, E. Toronto, O.:

Dear Sir,—I shall always be thankful to you for having cured my rupture. I can say I am cured at the age of 85 years. I can do any kind of work and not feel the least harm. If ruptured people only knew the comfort to be derived from your method they would not begrudge three times the price.

You are at liberty to publish this if by so doing it will do any good. I have a large acquaintance in this county, as I was elected to the County Council in 1849 and remained there for over twenty years, then resigned, but a short time after they forced me to take the office of Clerk of the Township, which office I held up to January, 1898. I was also appointed Justice of the Peace in 1854 and if there is anything I can do to forward your interest I will gladly do it. Yours very truly, J. R. Ketcheson, Madoc, Ont.

This famous method has cured people throughout the Dominion. Call at the office and investigate. If you cannot call, write for free trial, and send names of your ruptured friends that they also may have a free trial. Address Dr. W. S. Rice, Dept. C., 2½ Queen-street E., Toronto, Ont.

Office open Wednesday and Saturday Evenings. Lady Attendant.

For Real Genuine Downright Satisfaction There's No Tea Can Equal

"SALADA"

Ceylon Tea, Then IT'S PURE

Sealed Packets Only--25c, 30c, 40c, 50c, 60c pound

DILAPIDATED OLD ROOKERY

Grand Jury at Criminal Sessions So Describe the Court Street Station.

CITY CASES HELD OVER TILL 13TH.

Meantime a Plea of Not Guilty is Entered—Three Months for Bicycle Thief.

The presentment of the Criminal Sessions grand jury was made to Judge McDougall yesterday. The Court-st. station was described as a "dilapidated old rookery." The female prisoners were found to be confined in one common cell, which was alive with vermin. Similar conditions prevailed in the cells provided for male prisoners. Brief reference was also made to the dilapidated condition of parts of Yonge and Dundas-streets, in reference to which an indictment has been preferred against the city.

Referring to the county jail the jurors said that the plumbing thruout was in bad order. They referred once more to the necessity for provision for the lunatics confined in that institution. The majority of the public institutions were reported to be in excellent condition and deserving of unqualified approval. The remarks of the jurymen regarding the jail and police station His Honor considered well timed.

Three Months in the Central.

William Broomsgrove was sent to the Central Prison for three months. On Nov. 7 last Sydney Zarfass, 483 Broadview-avenue, had his wheel stolen. A few days later a bicycle corresponding to the one stolen was offered for sale at a shop on East Queen-street, but the police directly afterwards lost track of it. Detective Forrest found a wheel which Zarfass swears to as his in the possession of William Broomsgrove. The wheel had been re-enamelled and otherwise made over in an attempt to disguise it.

City Pleads Not Guilty.

In view of the fact that the city authorities are considering the repairing of Dundas and Yonge-street roads and the Court-street station, Corporation Counsel Fullerton asked that the matter be left over until the 13th, when the case will come up again. A formal plea of not guilty was entered.

Wabash Railroad.

Special excursions to Denver, Colorado Springs, Pueblo, Glenwood Springs, Col., Salt Lake City, Ogden, Utah, Hot Springs and Deadwood, South Dakota.

Lowest round trip rates ever made from Canada to the above points.

Tickets on sale June 1st to 21st and June 26th to 30th inclusive. Special excursion June 22nd to 25th; other cheap excursions during July and August; all tickets good until October 31st, 1902. All tickets should read via Detroit and over the Wabash, the short and true route to all Colorado points.

This will be the grandest opportunity ever given the people of this country to visit this beautiful country of grand mountain scenery at a low rate.

Full particulars from any railroad agent or J. A. Richardson, Dist. Pass. Agt., Northeast corner King and Yonge-streets, Toronto. ed

Navigation Notes.

The Lakeside carried the St. Andrew's College cricket team over to St. Catharines yesterday morning.

The White Star yesterday carried the scholars of the Oakville Methodist, Presbyterian and Anglican Sunday Schools to Hamilton, where they picnicked at Dundurn Park.

The steamer Argyle will bring an excursion to the city to-day from Port Hope, Cobourg and Colborne. Returning she will leave for these points at 5 p.m. Commencing on June 14, she will leave here at 2 p.m. every Saturday for Oshawa.

Major Galloway's Resignation.

Kingston, June 4.—Major Galloway, connected with the 14th P.W.O.R. for 25 years, has resigned his commission. He will accept a position as staff adjutant, District No. 2, Toronto.

Summer disorders of the stomach are rectified by

Powley's Liquified Ozone

It cleanses and disinfects the intestines.

When the weather gets hot it will always increase the severity of stomach disorders, because disease germs that infect different kinds of food find the sort of weather they like to live in, in summer. Then you're apt to eat food upon which the gastric juices do not act as they should. Too ripe or unripe fruits cause most of the ills your stomach will suffer; sometimes impure water aids in putting out of order the most delicate organ of the body. Whatever is the cause Powley's Liquified Ozone will soon restore normal conditions. This valuable product gently stimulates the organs of digestion and makes the stomach take the good out of the food you eat. Don't make a medicine of Powley's Liquified Ozone. There isn't a drug in its make-up, and it should not be taken in doses at certain times of the day. Take it when you need it, or when you feel you would like a refreshing drink. It won't hurt you to keep well.

50c and $1.00 at all druggists. The Ozone Co. of Toronto, Limited, Toronto and Chicago.

ORANGEMEN'S GRAND LODGE

Eleven Provincial Grand Lodges Under the Grand Lodge of British America.

FEDERATION OF THE EMPIRE FAVORED

A Home for Aged and Infirm Suggested as a Memorial to the Late N. C. Wallace.

Niagara Falls, June 4.—The Orange Grand Lodge of Canada opened here this afternoon. Dr. Sproule, Grand Master, presided.

Grand Secretary Lockhart reported that 11 Provincial Grand Lodges were under the Grand Lodge of British America. A number of new lodges have been instituted. Three female lodges have been organized during the year, located as follows: At Stonehaven, Gloucester County, New Brunswick; Gooderham, County Haliburton, Ontario East; O'Leary Station, Prince County, Prince Edward Island.

Imperial Federation.

The increase in membership shows a gain of 5000. The order has $610,000 of property.

The Grand Secretary's report also says:

Orangemen in every part of the British Empire are looking forward to the time when there will be a federation of the great empire of which we form a part. We may be met with the argument that it will require a length of time to bring about a federation with the legislative powers, suitable to the requirements of the various portions of the empire. At the same time, let us remember the tendency of opinion in this direction. Let us, therefore, as members of a Protestant association, unite in a great Protestant federation to oppose all attempts

1. To alter the Coronation Oath.
2. To open the throne of Britain to a Romanist.
3. To repeal the Bill of Rights or the Act of Settlement.
4. To open diplomatic relations with the Vatican.
5. To give any increased political power to the Roman Catholic Church, or any other.

To support legislation—

1. For maintaining Protestant supremacy in every branch of the constitution and life of the empire.
2. For the inspection of convents and monastic institutions, and, for the adequate protection of their inmates, and the inspection of every institution receiving government grants or aid.

Word for Laurier.

Since last we met, Nationalist members of the British House of Commons have been in this country, whose mission was not for the promotion of the best interests of the empire, and who were well received by certain members of our House of Commons, and it is said that even the Prime Minister of this Dominion was too assiduous in his attention to these enemies of the empire. If evidence were wanting of their disloyal sentiments, it is afforded in the cheering of these same gentlemen and their Nationalist supporters in the British House of Commons when it was announced that disaster met British arms in South Africa. We certainly should not, as loyal citizens, remain silent, but should, in the very strongest manner, enter our protest against the recognition of such men. We rejoice to know that, while these Nationalists assume to represent Ireland, they do not by any means represent the loyal people of that country, and that there are even among their co-religionists many who are truly loyal, of which they have given evidence in the struggle in South Africa.

Wallace Memorial.

A home for the aged and infirm has been suggested as the best memorial to the late N. C. Wallace.

Late in the afternoon the Grand Lodge was visited by a delegation numbering 150 members of the Grand Orange Lodge of the United States, who are in session at Niagara Falls, N.Y. The visitors were accorded a hearty welcome with Grand Lodge honors. M. W. Grand Master Sproule welcomed the visitors in eloquent address to the Canadian side. Supreme G.M. of United States, Rev. G. T. Lemmons of North Ferrisburg, Vt., replied in equal fraternal and patriotic international terms.

With the Americans were Past G. M. John C. Hardingburg of Cleveland, Ohio, and Past Grand Master James Ray of Massachusetts.

This evening the Grand Lodge of British North America are banquetting the members of the American Grand Lodge at Dufferin Cafe, in Queen Victoria Park, where tables are set for 400.

ARTIST'S PROOFS.

The Slater Shoes for Women, are responsibly signed copies of originals costing $12.00 to $20.00 per pair.

These originals are exactly duplicated—at $3.50 and $5.00—in 210 Slater Shoe Stores, and Agencies, three months after the models are on view in London and Paris.

Booklet "For Women" explains further.

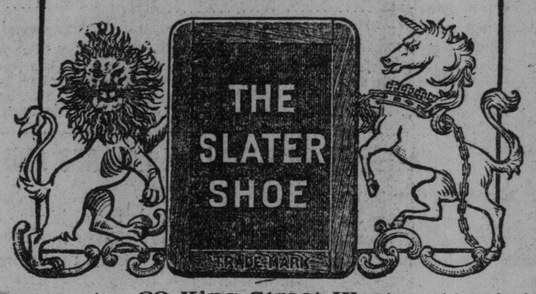

Montreal. Ottawa. London. Winnipeg. | 89 King Street West. 117 Yonge Street. 528 Queen Street West. Hamilton—26-28 King St. W. | Agencies in every other City and Town.

Beauty —IS— Power.

DR. CAMPBELL'S SAFE ARSENIC COMPLEXION WAFERS AND FOULD'S ARSENIC SOAP are the most wonderful preparations in the world for the complexion. They remove PIMPLES, FRECKLES, BLACKHEADS, MOTH, SALLOWNESS, TAN, REDNESS, OILINESS and all other facial and bodily blemishes. These preparations brighten and beautify the complexion as no other remedies on earth can.

Wafers per box 50c and $1; 6 large boxes $5.00; soap, 50c. Address all mail orders to H. B. FOULD, 250 Glen Road, Toronto. LYMAN BROS CO., Wholesale Agents, 71 Front St. East.

SOLD BY DRUGGISTS EVERYWHERE.

Why not have it in your home or place of business?

The best oughtn't to be too good for you. Costs no more than gloomy illuminants. Shall we send a representative?

THE TORONTO ELECTRIC LIGHT CO., Limited

Office and Showrooms, Esplanade Street East.

No Dirt

in COTTAMS SEED. Every grain is nutritious — no empty shells — not the slightest waste It costs less to keep birds on Cottams than in any other way, besides they look and sing better.

(46)

BEWARE of injurious imitations. Be sure "BARI COTTAM CO. LONDON" is on label. Contents put up under 6 patents, sell separately: **Bird Bread, 10c.; Perch Holder** (containing Bird Bread) **5c.; Seed, 10c.** With 1 lb. pkts. COTTAM SEED (lib 25c. worth is sold for 10c. Three times the value of any other bird food. Sold everywhere. Read COTTAM'S BIRD BOOK (96 pages, illustrated) price 25c; To users of COTTAM SEED a copy with rusty stitching will be sent post paid for 12c. 2456

AT THE TOP.

We aim to keep our trade, and if pure ice counts for anything ours will always be the place for careful buyers. 'Phone 3843.

CANADA ICE CO.

SIDING

In Ornamental Patterns made from Steel Sheets is just what is wanted for dressing up old buildings or to use on new ones.

We have many designs to select from, including Trimmings and Ornaments, and send free estimates and catalogue upon request. We can also supply Metal Roofing, Ceilings, etc.

THE METAL SHINGLE & SIDING CO., Limited, Preston, Ont.

GARDEN TOOLS, GARDEN HOSE, LAWN MOWERS

AIKENHEAD HARDWARE, LIMITED, 6 Adelaide Street East. Phone Main 3800. 249

"About Heating!"

is the title of a short, commonsense treatise on this subject, which we have just issued and which we desire to place in the hands of everyone interested.

It is brim full of information and advice, and no householder should be without it.

If you send us a card, saying that you are interested, we shall mail you a copy immediately—free of charge.

CLARE BROS. & CO., PRESTON, ONT.

"Something New" In Pocket Cutlery

ELLIN'S CORONATION KNIVES in Aluminum and German Silver Handles at 50c and 75c each.

The Vokes Hardware Co., Limited, 111 Yonge St., cor. Adelaide.

BLOOD POISON

Have You Sore Throat, Pimples, Copper-Colored Spots, Aches, Old Sores, Ulcers, in the Mouth, Hair Falling? Write for proofs of permanent cures of worst cases of Syphilitic blood poison in 15 to 35 days. Capital $500,000. 100-page book FREE. No branch offices.

COOK REMEDY CO., 355 MASONIC TEMPLE, Chicago, Ill.

CANADIANS ILL.

Ottawa, June 4.—Lord Minto received a cable from the Casualty Department announcing as follows:

Cape Town, June 3.—Dangerously ill enteric fever, Petermaritzburg, 2nd Regiment C.M.R., 899, C. Redsell; 2nd Regiment, C.M.R., 615, Chas. McVicar; Kimberley, 2nd Regiment, C.M.R., 562, Henry Wilson Dyment; Klockdorp, Canadian Army Medical Corps, 66, Christian Nelson Price.

These parties have been reported before, except Price, whose name does not appear on the nominal roll.

Nervous Debility

Exhausting vital drains (the effects of early follies) thoroughly cured; Kidney and Bladder affections, Unnatural Discharges, Syphilis, Phimosis, Lost or Failing Manhood, Varicocele, Old Gleets and all diseases of the Genito-Urinary Organs a specialty. It makes no difference who has failed to cure you. Call or write. Consultation free. Medicines sent to any address. Hours—9 a. m. to 9 p. m.; Sundays, 3 to 9 p. m. Dr. Reeve, 306 Sherbourne-street, southwest corner Gerrard, Toronto 246

Carriage Pair at Auction.

About thirty horses are entered for the sale at "Grand's" to-morrow, including a handsome grey and chestnut, 16 hands, safe and experienced city horses, fit, single or double use or for riding. As the owner is leaving for England, they will be sold without reserve. A number of vehicles and harnesses will also be sold.

ACETYLENE GAS!

The "PERMANENT" makes Gas as used—"NO STORAGE." See Exhibit.

THE PERMANENT LIGHT CO., 246 14 Lombard St., Toronto.

Anchor Line.

Transatlantic travelers, and especially those going to Glasgow, should not forget the Anchor Line. This year has been added to the fleet the new steamer Columbia, which is a ship of the most modern improvements. The rates are very moderate. All information can be had from A. F. Webster, northeast corner King and Yonge-streets.

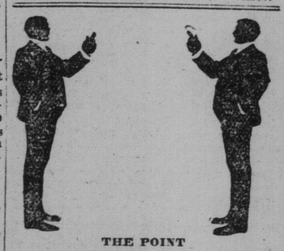

THE POINT

We wish you to remember is that our ice is clean and pure. There are no disease germs in it, and it cannot be excelled in quality. Phone 3843. 4

Canada Ice Company.

Horses at Exhibition Park.

Shipments of horses continue to arrive at Toronto from the United States. All the available space at the Exhibition Grounds has been taken up, and preparation has been made to accommodate 1000 at the City Cattle Market. A consignment of 500 were shipped to Montreal yesterday, en route to South Africa.

Tried to Rob Morgan.

London, June 4.—John Barkley pleaded guilty to-day of attempting to rob J. P. Morgan's house.

Smokers, try Alive Rollard's special cool mixture; also Perfection smoking; nothing to equal it; sent all over the world. ed

White Rock Lithia Water!

Sparkling, cases of 50 quarts	$8.50
Per dozen	2.25
Sparkling, cases of 100 pints	11.00
Per dozen	1.50
Sparkling, cases of 100 Splits	9.50
Per dozen	1.25

Still Water.

Cases 1 dozen ½ gallon bottles	$5.00
Per ½ gallon bottle	.45

Can be procured at all first-class clubs, restaurants, grocers and druggists.

Special Prices to the Trade.

R. K. BARKER, 27½ Front St. East. - Tel. M 1930. - Agent for Toronto.

F. X. ST. CHARLES & CO., MONTREAL, General Agents for Canada.

THERE'S NO EXCUSE FOR KITCHEN WORRIES

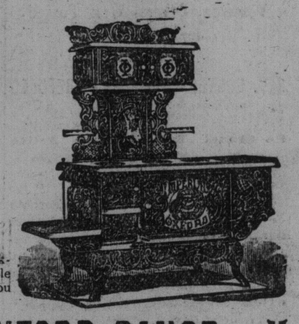

You can have all the cooking and baking perfectly done with very little trouble and smallest fuel bills—if you buy the

IMPERIAL OXFORD RANGE

That's the secret of the sunny kitchens and contented cooks you envy.

Buy one and see.

It's the best investment you can find.

SOLD IN TORONTO BY

Gurney Oxford Stove and Furnace Co., 231 Yonge-street.
Geo. Boxall, 252½ Yonge-street.
William Thompson, 435 Yonge-street.
Thos. Taylor, 799 Yonge-street.
J. S. Hall, 1007½ Yonge-street.
R. Bailey & Son, 1220 Yonge-street.
R. Pressley, 123 Queen west.
Power Bros., 212 Queen west.
Oxford Stove Store, 509 Queen west.
F. W. Unitt & Co., Queen and Spadina.
Geo. Hooper, 1366 Queen west.
Wheeler & Bain, 179 King east.
Canada Furnace Exchange, 205 College-street.
E. W. Chard, 224 College-street.
John Adare, 628 Bathurst.
Shepherd Hardware Co., 142 Dundas-street.
T. E. Hoar & Co., Toronto Junction.
John Gibbs, 724 Queen east.
F. G. Washington, 785 Queen east.
Jas. Cole, 246 Parliament-street.
Mrs. J. Jones, Kingston-road, East Toronto

The GURNEY FOUNDRY CO., Limited, Toronto, Winnipeg, Vancouver.

THE GURNEY-MASSEY CO., LIMITED, MONTREAL.

THE DOMINION BREWERY CO., Limited

MANUFACTURERS OF THE CELEBRATED

WHITE LABEL ALE

Their other brands, which are very fine, are:

INDIA PALE AMBER, JUBILEE, CROWN SPECIAL, XXX PORTER and HALF AND HALF.

The above brands can be had at all first-class dealers. 246

ASK FOR—

E. B. EDDY'S TOILET PAPERS

In the different grades of both Rolls and Sheet packages. For Sale by all the principal dealers. 100 Rolls or Packages in a case.

USE EDDY'S PARLOR MATCHES.

COAL AND WOOD

WHOLESALE AND RETAIL.

GRATE, EGG, STOVE, NUT, PEA. — At Lowest Cash Prices.

Best Hardwood, per cord	$6.50
Soft Wood, "	5.00
Pine, "	5.00
Slabs, "	4.00

Cutting and splitting 50c per cord extra

WM. McGILL & CO.

Branch: 429 Queen West. | Telephone Park 393 | Head office and Yard: Bathurst & Farley ave