

CHESS.

TO CORRESPONDENTS.

J. W. WALLACE.—Yours received. Will write you shortly.

F. W. BECKMAN.—Beides richtig. Sie brauchten nur S—g4, und S—g3 zu schreiben.

REV. P. H. BROWN.—We send you a catalogue of Chess books by post.

R. H. C., (Springhill Mines).—Kindly address as above.

Canadian Checkerist received.

COLUMBIA CHESS CHRONICLE.—We send you the Nos. required.

E. S. CREED.—Very pleased to hear from you again.

F. MACKIE, (Eng.).—Correct solutions of Nos. 8, 9, 10, 11 received.

PROBLEM No. 20.

By "Thule," from Baltimore Sunday News.
BLACK.

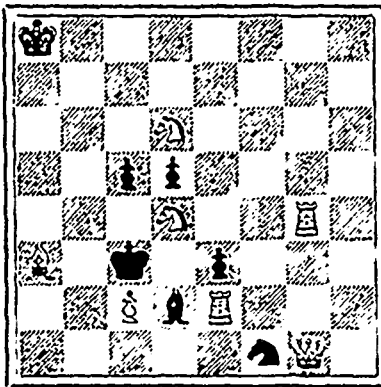

WHITE.

White to move and mate in 2 moves.

PROBLEM No. 21, (for beginners.)

By M. D'Orville.
BLACK.

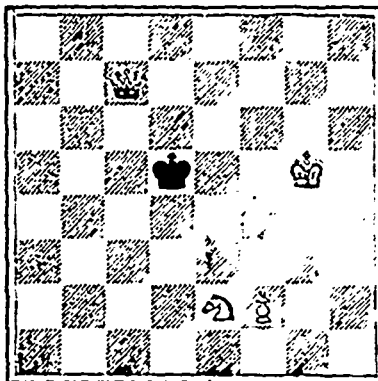

WHITE.

White to play and mate in 2 moves.

A pretty game taken from Mr. Bird's work, "Chess Masterpieces." RUY LOPEZ.

- | | |
|---------------------|----------------------|
| WHITE. | BLACK. |
| Mr. Boden. | Mr. Bird. |
| 1 P to K4 | P to K4 |
| 2 Kt to KB3 | Kt to QB3 |
| 3 B to QKt5 | Kt to Q5 |
| 4 Kt takes Kt | P takes Kt |
| 5 Castles | B to B4 |
| 6 P to QB3 (a) | Kt to K2 |
| 7 P to Q3 | P to QB3 |
| 8 KB to B4 | Castles |
| 9 B to KKt5 | K to Rsq |
| 10 Q to R5 | P to KB3 |
| 11 QB takes KBP (b) | P to Q4 |
| 12 QB takes Kt | Q takes QB |
| 13 P takes QP | R takes KBP (c) |
| 14 QKt to Q2 (d) | P takes QBP |
| 15 Kt to QKt3 | P takes KtP |
| 16 QR to Ksq | R takes Rch |
| 17 K takes R | Q to KB3 ch |
| 18 Q to KB3 | Q takes Qch |
| 19 P takes Q | QB to R6ch and wins. |

Notes.—(a) Inferior to PQ3.
(b) Very dangerous play.

(c) Well played. After this, White's game is already lost.

(d) This Kt ought to have gone to QR3.

Solution to Problem 16.—Kt to KKt4, etc.

Solution to Problem 17.—Kt to K Kt2, etc.

(Correct solutions of 16 and 17 received from Rev. C. E. Willets, L. M. Wilkins, I. Johnstone, J. W. Wallace, "D.," H. B. Stairs, Rev. P. H. Brown, Mrs. H. Moseley, E. S. Creed, F. W. Beckman, and R. H. C., (Springhill Mines); and of 17 from H. Delaney.)

The proprietors of THE CRITIC offer two prizes—to consist of books on Chess—to those subscribers who shall send in the greatest number of correct solutions during the current year. No entrance fee required.

All communications for this department should be addressed—CHESS EDITOR, Windsor, N. S.

DRAUGHTS—CHECKERS

All Checker communications should be addressed to W. Forsyth, 36 Grafton Street, Halifax.

The proprietors of THE CRITIC offer two prizes—to consist of books on Checkers—to those subscribers who shall send in the greatest number of correct solutions during the current year. No entrance fee required.

TO CORRESPONDENTS.

D. Connell, Amherst.—Games and correction received. Many thanks. Will publish them shortly.

"A," Windsor.—Your problem is good, and we will give it space soon. Please give us the name of its author.

"B. F. D.," Springhill Mines.—Your two problems are received with thanks, and are under consideration.

PROBLEM 15.

By A. J. Heffner, ex-Champion of America.
Black—1, 19, 20; king 30.

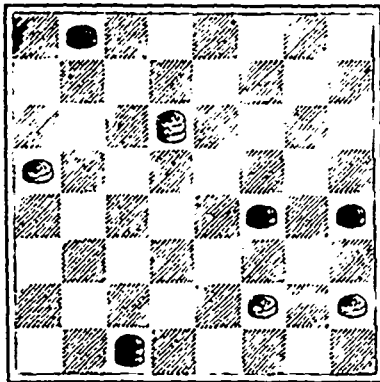

White—13, 27, 28; king, 10.
Black to play and draw.

PROBLEM 16.

Contributed by "A.," Windsor.
Black—3, 7, 15, 16, 23, 24; kings, 29, 31

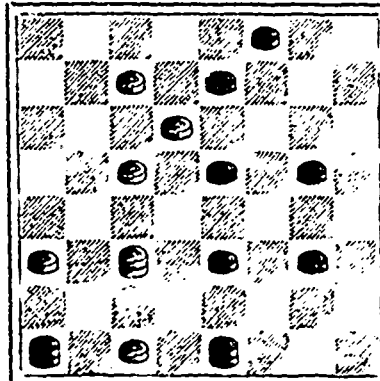

White—6, 10, 14, 21, 30; king, 22.

SOLUTIONS.

Problem 11.—Only one suggestion of a solution of this problem—and

that incorrect—has reached us. As the position is a rather difficult one, and as we are desirous of giving our readers ample opportunities to study it out, we withhold the solution for another week. The position it will be remembered is as follows:—Black men, 5, 9, 13, K. 16; white, 21, 23, 26, K. 7. White to move and win.

Problem 12.—Position: black men 1, 5, 6, 9, kings 15, 19; white men 13, kings 2, 7, 8. White to move and win. Solved by Mrs. H. Moseley, Dartmouth; James McEwan, Halifax, J. F. Hall, Lunenburg; D. Connell, Amherst; and D. Stewart, Shelburne.

7	10	1—10	8	11	14—23
(1) 15—18	7	16	9—14	19	17
2	7	15—18	11	15	
6—15	16	19	18—22	white	
13	6	5—9	15	18	wins.

(1)—A variation may be made here by black moving 15—11 instead of as above, with the following result:—

15—11	10—14	5—9	9—13				
8	24	7	10	23	18	18	14
6—15	14—18	22—26					
13	6	10	19	24	27		
1—10	18—22	26—31	white				
2	7	19	23	27	23	white	wins.

GAME VI.

Played by Mr. Freeman, ex-champion of America, against a friend.

11—15	8—11	29—25	2—6				
22	17	25	22	28	24	8	11
9—13	16—20	26—22	6—9				
17	14	22	18	24	19	11	15
10—17	13—17	22—25	20—24				
21	14	30	25	19	12	27	20
8—11	(a) 12—16	25—30	18—27				
25	21	19	12	12	8	31	24
4—8	3—8	1—6	30—23				
24	19	12	3	8	3	24	19
15—24	11—16	6—9	white				
28	19	3	10	3	8	wins.	
11—16	6—29	9—18					
29	25	32	28	21	14		

(a) A fine stroke but not a winning one.

Blank forms, (suitable for both Chess and Checkers), for copying down problems, positions, endings, etc. Fifty for 25c., post free. Small sheets, numbered, and with appropriate headings, for recording games. Twenty-five for 15c.
For sale at Critic Office, Halifax.

JAMES C. MACKINTOSH

Banker & Broker,

166 HOLLIS ST., HALIFAX, N.S.

DEALER IN

STOCKS, BONDS, DEBENTURES, &c.

A FULL LINE OF

SECURITIES,

Suitable for Trusts and Estates, always on hand. Correspondence solicited. Information as to Investments furnished on application.

J. C. MACKINTOSH.

THOMAS MAJOR,

DEALER IN

FIRST-CLASS GROCERIES,

Provisions, Fruits, &c.

VEGETABLES A SPECIALTY.

—ALSO—

HAY, OATS AND BRAN ALWAYS ON HAND.

Cor. of Queen St. and Spring Garden Road, HALIFAX, N. S.

LEITH HOUSE,
(ESTABLISHED 1818.)

KELLEY & GLASSEY

(Successors to Alex. McLeod & Co.)

196, 200 and 204 Hollis Street,
Have the largest and best assortment of

WINES, LIQUORS, ETC.

INCLUDING:

- Super Heidsieck,
- Imperial Sillery. } CHAMPAGNE.
- Royal
- Perrin's
- Duff, Gordon & Co's Old Brown Sherry,
- Duff, Gordon & Co's Old Pale sherry,
- Old Newfoundland Port.
- Handeman's Po,
- Various Brands CLARET,
- LIQUEURS
- Assorted SYRUPS,
- Fine Scotch Ginger Wine,
- John Bull and Angostura Bitters,
- *** and *** Hennessy's and Martell's Brandy,
- Royal,
- William's, } SCOTCH WHISKEY.
- Celtic,
- Mackie's,
- Geo. Roe's * and ***, } IRISH WHISKEY.
- Kinahan's L. L.,
- Dunville's,
- Mitchell's,
- Plymouth, } GIN.
- Old Tom,
- Holland,
- Walker's Old Rye,
- Gooderham & Wort's 5 and 7 years Old Rye,
- Corby's I X L Old Rye Whiskey 7 summers 1 wood,
- Kentucky Bourbon Whiskey.

Wholesale and Retail.

NATIONAL COLONIZATION LOTTERY.

Under the Patronage of Rev. Father Labelle, Established in 1884, under the Act of Quebec, 32 Vict., Chap. 36, for the Benefit of the Diocesan Societies of Colonization of the Province of Quebec.

CLASS D.

The Tenth Monthly Drawing will take place On WEDNESDAY, 21st March, 1888.

At 2 o'clock, p.m.

PRIZES VALUE, \$60,000.

FIRST SERIES.

PRIZES VALUE.....\$50,000 00
Principal Lot—1 Real Estate worth \$5,000 00

LIST OF PRIZES.

- | | | |
|------------------------------|----------|----------|
| 1 Real Estate worth..... | \$ 5,000 | \$ 5,000 |
| 1 Real Estate worth..... | 2,000 | 2,000 |
| 10 Building Lots in Montreal | 300 | 3,000 |
| 15 Bedroom or Drawing-room | | |
| Suites to choice..... | 200 | 3,000 |
| 20 do do do | 100 | 2,000 |
| 100 Gold Watches..... | 50 | 5,000 |
| 1000 Silver Watches..... | 20 | 20,000 |
| 1000 do do..... | 10 | 10,000 |

2147 lots worth.....\$50,000

TICKETS \$1.00.

SECOND SERIES.

PRIZES VALUE.....\$10,000 00
Principal Lot—1 Real Estate worth \$1,000 00

LIST OF PRIZES.

- | | | |
|-----------------------------|----------|----------|
| 1 Real Estate worth..... | \$ 1,000 | \$ 1,000 |
| 100 Gold Chains worth..... | 40 | 4,000 |
| 1000 Toilet Sets worth..... | 5 | 5,000 |

1101 lots worth.....\$10,000

TICKETS 25 Cents.

Offers are made to all winners to pay the prize cash, less a commission of 10 per cent. Winners' names not published unless specially authorized.

S. E. LEFEBVRE, Secretary,
19 ST. JAMES STREET, MONTREAL.

PROTECTION

We must have, because if not protected from the cold, chilly winds of January, the system is liable to a constitutional change, and the lungs become weakened and diseased, then wear a

"Pine Balsam" Protector,

Filled with Fir Balsam, of great benefit to any one with a lung trouble, by giving off its healing properties to the lungs, both by absorption and inhalation. These Protectors, along with Chamber's Jackets, Polar Jackets, Elder Down Jackets, and the French Flannel Jacket. But why calculate farther than to state that there is a full line of Protectors in stock at the LONDON DRUG STORE, 147 Hollis Street.

J. GODFREY SMITH,

Dispensing Chemist, Proprietor-Agent for LAURENCE'S Axis-Cut Pebble Spectacles & Eye-Glasses.

Printed by Halifax Printing Co.,
161 Hollis Street, Halifax, N. S.