THE WHITE RIBBON.

"For God and Home and Native Land."

Conducted by the Ladies of the W. C. T. U.

OFFICERS.

President—Mrs R. V. Jones.
Vice-Presidents—Mrs Hale, Mrs R. Reid, Mrs A. Johnson.
Recording Secretary—Mrs Crandall.
Cor. Secretary—Miss Minnie Fitch.
Treasurer—Miss Annie S. Fitch.
Auditor—Mrs Roscoe.

SUPERINTENDENTS.

Evangelistic Work—Mrs DeWitt.
Literature—Mrs deBlois.
Press Work—Mrs Tufts.
Flower Mission—Mrs Woodworth.
Social Purity—Mrs R. Bishop.
Benevolent Work—Mrs Fitch.
Narcotics—Mrs Vaughn.
Health and Heredity—Mrs Trotter.
Work among Lumbermen—Mrs Geo. Johnson.
Mother's Meetings—Mrs Hemeon.

...Next meeting in Temperance Hall Thursday, July 23, at 3.30 P.M. The meetings are always open to any who wish to become members.

Press Clippings.

For the first time, so far as we can learn, Queen Victoria has made a contribution for the futherance of temperance objects to the Church Temperance Society of Great Britain. She forwarded a thousand dollars to the Bishop of London, president of the society. This, with the notable stand taken by the Queen in her reply to the request of Chief Khama, that alcoholic liquors should be forbidden to enter the territory of his tribe, and the recommendation of the local option measure of the Liberal party in two consecutive speeches from the throne, go to make up a record that all good women will be glad to remember. So far as we know it is the first time that any sovereign—and in this statement we are sorry to include our American sovereign, the President of the United States—has alluded to the temperance reform, or in any official message put forth the smallest stroke to help it on.

* * *

The Dominion Temperance Alliance, by the action of its recent conference, fell into line with the general movement throughout the British Empire by voting to memorialize the imperial government in favor of the prohibition of the African liquor traffic.

* * *

A meeting of the general officers of the World's W. C. T. U., was held May 12th. Present, Miss Willard, Lady Henry Somerset, Miss Agnes Slack and Miss Anna A. Gordon. Mrs Sanderson, of Canada, treasurer, was necessarily absent. It was decided that in the interests of all concerned it would be best to hold the next World's Convention in Canada. An earnest invitation has been received from the Dominion W. C. T. U. officers, and as Lady Henry Somerset will be unable to go to Australia next spring, but hopes to be able to go to Canada, the decision is made with the full intention of going to Australia at some date not far in the future. Openings for the World's work in Russia, Italy, Finland and Sweden are more encouraging than they have ever been hitherto, and active efforts will be made to enter every open door.

* * *

Spite of the fact that most of the grand duchesses of Russia smoke, the brave young Czarina is credited with saying that a cigarette in a woman's mouth is as bad as an oath in a man's, and she has requested her ladies-in-waiting not to come near her if there is the odor of tobacco about their clothes.

* * *

The city of Wichita in Kansas has long been notorious for its violation of the prohibitory law. Governor Morrill last year appointed for this city three earnest friends of law observance to act as Police Commissioners. The new Board at once removed the old Chief of Police who sympathized with the liquor party and proceeded to carry out the law. More than one hundred dives and other disreputable houses have closed up and the city is enjoying the benefits of prohibition. During the last three months of 1895 the total number of arrests in this city was 269, 108 of which were for drunkenness. During the same period of 1894 the city had 511 arrests, 206 being for drunkenness. The police expenses have largely fallen of.

* * *

Dr Norman Kerr, in his address before the British Medical Temperance Association this spring, said that the 220th cure for inebriety had recently been put in his hands. He did not believe in one of them. The one absolute condition was the immediate and total withdrawal of the liquor.

* * *

The Republican state convention of California adopted a resolution favoring an amendment to the constitution of California to strike out the word "male," and thereby secure to women the right to vote on equal terms with men.

* * *

The bill restoring Prohibition to Ocean Grove and Asbury Park, N. J., has become a law.

* * *

A symposium in *The Voice*, by the chiefs of police in New York state, shows that arrests for drunkenness under the Sunday clause of the Raines law have decreased nearly fifty per cent.

* * *

The Dean of Hereford, in a recent speech at Warwick, said that the present House of Commons is permeated with drink dealers, either as brewers or shareholders in the great brewing companies, and this fact added to their difficulties in

ANOTHER GREAT TRIUMPH.

The Bowmanville News Interviews Mr John Hawkens.

And is Given Particulars of a Nine Years' Suffering From Asthma, From Which He Has Been Restored to Health When His Case Was Looked On as Hopeless.

From the News, Bowmanville.

During the past five years the Dr Williams' Pink Pills have developed into a household word, and from several cases that have come under our personal observation, there is not the least doubt in our minds but that they are a boon to mankind, and in scores of instances have saved life, when everything else had failed. The cure of Mr Sharp, whose case we published some time ago, was one of the most remarkable that we have ever heard of. To-day he is as well as ever he was in his life, and he is daily knocking about in all weathers attending to his farm duties. Recently another triumph for Pink Pills came under our observation, and, after interviewing the person cured, he gave permission to make the facts public, and we will give the story in his own words. Mr John Hawkens, who resides in the township of Darlington, some ten miles north of Bowmanville, and whose post office is Enniskillen, came to the county from Cornwall, England, some 45 years ago, and up to the time of his sickness had always been a hard-working man. One day, however, while attending to his work, he got wet, took a chill and a severe cold followed, which finally developed into asthma. During the succeeding nine years he was a terrible sufferer from that distressing disease and gradually grew so bad that he could not work, frequently spent sleepless nights, and had little or no appetite. Finally he could scarcely walk across the room without panting for breath, and would sit all day with his elbows resting on his knees—the only position which seemed to give him ease, and at one time he never laid down for six weeks. As it was a hardship for him to talk, all he asked was to be let alone. During this time he had been doctoring and had tried nearly everything, and spent over $100, but got no relief. Finally some one recommended him to take Pink Pills. He thought they could do him no harm at any rate, and procuring a supply he began taking them. After he had taken three boxes he found that he was improving, and after taking two more boxes, to the astonishment of all, he walked across the field to the woods and cut up a cord of wood. He continued the pills and took two more boxes, making seven in all, and to-day is as well as he ever was, but always keeps a box of Pink Pills in the house. The neighbors all began to ask him what he had done, as the asthma had left him, and they never expected to hear of him being well again. To one and all he tells that it was Pink Pills that did it, and has recommended them to scores of people since his recovery.

With such wonderful cures as these occurring in all parts of the Dominion it is no wonder that Dr Williams' Pink Pills have achieved a greater reputation than any other known medicine. All that is asked for them is a fair trial and the results are rarely disappointing.

Dr Williams' Pink Pills strike at the root of the disease, driving it from the system and restoring the patient to health and strength. In cases of paralysis, spinal troubles, locomotor ataxia, sciatica, rheumatism, erysipelas, scrofulous troubles, etc., these pills are superior to all other treatment. They are also a specific for the troubles which make the lives of so many women a burden, and speedily restore the rich glow of health to pale and sallow cheeks. Men broken down by overwork, worry or excesses, will find in Pink Pills a certain cure. Sold by all dealers or sent by mail postpaid, at 50c. a box, or six boxes for $2.50, by addressing the Dr Williams' Medicine Company, Brockville, Ont., or Schenectady, N. Y. Beware of imitations and substitutes alleged to be "just as good."

An English medical journal gives the following:—It is not always good to be too curious, especially if you happen to be a hospital patient. One such was greatly concerned about what the physician wrote on the card at the top of his bed. While the nurse was not watching he took down the card and immediately set up a hollo-balloo, groaning and sobbing in a dreadful manner. The nurse came and asked him what was the matter. Oh, dear! oh, dear, was the response, I've got to die! What is it? Do you feel worse? asked the nurse in tender tones. No, not particular, ma'am; but I've got to die; the doctor has wrote it on my ticket. The poor man had so interpreted "ter die," and it was difficult to calm his fears. (Ter die is the Latin indicating that the medicine prescribed is to be taken three times a dry.)

Dodger is going to have a law passed compelling women to wear their old hats to the concert? What good will that do? Why, then they will always be willing to take them off.

You see, parliament is conducted in this way, Miss DeShanks. I rise to propose——

Oh, don't rise, Mr Promise; I accept you sitting.

The man who originated serials must have been an author who was looking for some way to keep women from reading the last chapter of his novel first.

She—Young Biggie, I believe, takes his fences well? He—Yaas, splendidly; but it's a pity his hawse doesn't take 'em at the same time.

She—Was she stylishly dressed? He—Yes; I suppose so. She—Don't you know? He—Well, I never saw a costume like

Scraps for Odd Moments.

Teacher—Why did freedom shriek when Kosciusko fell? Tommy—Mebbe he fell on her new hat.

First Fairy—I want a husband who is easily pleased. Second Ditto—Don't worry, dear; that's the kind you'll get.

Minards Liniment Chres Distemper.

What is irretrievable error? It is getting up and dressing at five o'clock under the impression that the clock struck six.

In a Department Store—I want something nice in oil for a dining room. Yes, sir'am. A landscape or a box of sardines.

No other blood medicine so utilizes the results of scientific inquiry as Ayer's Sarsaparilla.

Is she really so poor? Poor! Why it's one of the most pitiful cases I ever heard of. She's too poor even to own a bicycle.

When I lose any little thing like that I know where to look for it. You do? Yes; it's nearly always in the baby's mouth.

Minards Liniment Cures Diphtheria.

She—Every time one of us girls gets married father plants a tree on his estate. He—A much better way would be for him to plant a house there.

Said a bicycle boy, Now then,
I will ride like the racing men!
But he got into trouble,
For he bent himself double,
And couldn't bend back again.

Mamma, I think it is mean of you to be the only child. Why daughter? Isabel Bink has seven aunts and uncles to help her on her graduating essay.

The worst blood diseases are cured with Ayer's Sarsaparilla. Its effects are felt at once.

Mandy Ann—Say, 'Rastus, de Waydown furniture store is advertisin' mahogany ladies' rockers fur $1.57. Yo' got to git me one. Git you one muffin. You ain't no mahogany lady; youse ebony.

I hear that the match between Oldboy and Miss Budd is off.

Oh, yes! You see, he took her picture with his cathode camera and found her heart monopolized by his money bags and—another man.

I wonder, said the man who had been out for the evening, why some bright women marry such insignifical husbands? William, she said admiringly, you are really too modest; you really do yourself an injustice.

Sir, said an irate little gentleman of about four feet eleven inches to a six foot man, I would have you know sir, that I have been well brought up. Possibly, was the answer, but you have not been brought up far.

Minards Liniment Cures Garget in Cows.

Traveller (trying to write his name on a hotel register)—This is a historic hostelry, I believe?

Host (proudly)—Yes, sir, one of the oldest hotels in the section, sir.

So I supposed—from the pens.

Minards Liniment Cures Colds, etc.

New Boarder (gazing suspiciously on leathery piece of beefsteak)—My teeth are very poor, Mrs Simdiet, and if you have anything a little more tender than this—

Mrs Slimdiet—Certainly, certainly. Jane, this gentleman does not eat steak. Always bring him liver.

Mamma, asked the little girl, pointing at the woman on the other side of the car, what makes the lady wear her rings outside her glove? Hush, said her mother, in an aggravating stage whisper. Don't be rude. The lady wears her rings outside her glove to keep them from blackening her fingers.

No one in ordinary health need become bald or gray, if he will follow sensible treatment. We advise cleanliness of the scalp and the use of Hall's Hair Renewer.

Sir, said the citizen, the car I rode home on last night was so crowded that people, myself among them, had to hang on by their eyelids, so to speak. The street railway magnate went on writing. So crowded in fact that the conductor was unable to collect all the fares. The magnate's pen dropped to the floor. What was the number of that car? he asked, eagerly.

I CURED A HORSE of the mange with MINARD'S LINIMENT.
Dalhousie. CHRISTOPHER SAUNDERS.

I CURED A HORSE, badly torn by a pitch fork, with MINARD'S LINIMENT.
St. Peters, C. B. EDWARD LINLIEF.

I CURED A HORSE of a bad swelling with MINARD'S LINIMENT.
Bathurst, N. B. THOS. W. PAYNE.

Living Skeleton (only one in America, at dime museum)—These folks make me tired. Sympathetic Visitor—In what way?

Here I am earning $500 a week as the greatest living skeleton, yet hour after hour, day in and day out, one old woman after another stops and chins and chins at me about the things I ought to eat and not eat.

DODD'S

For the successful Treatment of all Diseases of the Kidneys and Urinary Organs,

Kidney

Bright's Disease, Diabetes and Paralysis, and all forms of Blood Poisoning.

Pills.

These Pills are put up in large wooden boxes at 50 cents. Sold by all Druggists and sent by mail on receipt of price, in bulk, and never under any other name than DODD'S KIDNEY PILLS.

The Dodd's Medicine Co., Toronto.

Gentlemen—A new medicine called Dodd's Kidney Pills has been recommended to me by my physician, and, by his advice, I send one dollar, the price of two boxes. Please send them without delay.

Yours truly, ANDREW FILKINS.
Lanton, McPherson Co., Kansas.

DR. BARSS,

Residence at Mr Everett W. Sawyer's; Office adjoining Acadian office.

OFFICE HOURS: 10—11, a. m.; 2—3, p. m.

Telephone at residence, No. 38.

W. J. Balcom

has secured an Auctioneer's license and is prepared to sell all kinds of Real and Personal Property at a moderate rate.

JOHN W. WALLACE,
BARRISTER-AT-LAW,
NOTARY, CONVEYANCER, ETC

Also General Agent for Fire and Life Insurance.
WOLFVILLE, N. S.

DENTISTRY.

DR H. LAWRENCE will be at his office in Shaw's building, opposite American House, every day, in future.

DR. E. N. PAYZANT

Will continue the practice of Dentistry as formerly, at his residence near the station, Wolfville. Appointments can be made by letter or at residence. Special fees on lower sets of teeth.
March 20th, 1895. 29

W. W. HOWELL & CO.,

121 LOWER WATER ST.,
Halifax, - N. S.
Mechanical Engineers, Machinists, Builders of Marine, Stationary and Hoisting Simple and Compound Engines. Mill and Mining Machinery. Steamship Repairs. 30

1896. THE 1896.

Yarmouth Steamship Co.

(LIMITED)

The Shortest and Most Direct Route between Nova Scotia and the United States.

THE QUICKEST TIME, 15 to 17 hours between Yarmouth and Boston!

STEEL STEAMERS
"YARMOUTH"
—AND—
"BOSTON,"

UNTIL further notice, commencing April 15th, one of these steamers will leave Yarmouth for Boston every TUESDAY, WEDNESDAY, FRIDAY and SATURDAY EVENINGS after arrival of the Evening Express from Halifax. Returning, will leave Lewis' wharf, Boston, every MONDAY, TUESDAY, THURSDAY and FRIDAY at 12 noon, making close connections at Yarmouth with Dominion Atlantic Ry. and Coach Lines for parts of Nova Scotia.

Regular mail carried on steamer. Tickets sold to all points in Canada, via Central Vermont or Canadian Pacific Ry., and to New York via Fall River Line, Stonington Line, New England and Boston and Albany Rys.

For all other information apply to Dominion Atlantic, I. C., and Central Railway Agents or to

W. A. CHASE, Secretary and Treas. L. E. BAKER, Manager.
Yarmouth, April 10th, 1896.

NEW BAKERY!

The subscriber having opened a first class Bakery at the Wolfville Hotel is now prepared to supply to customers

White and Brown Bread, Cakes and Pastries of all kinds!

All orders promptly attended to, and satisfaction assured.

Mrs. Eastwood.
Wolfville, May 14th, 1895. tf

PHOTO. STUDIO.

LEWIS RICE & CO.,

WINDSOR AND WOLFVILLE.

The Branch Gallery at Wolfville is open as follows:—

First Monday of each month, to remain one week. July 6—11; August 3—8; Sept. 7—12.

NEW ROOMS PATRIQUIN BUILDING, WOLFVILLE, N. S.

REMOVED! REMOVED!

You will find Wm. Regan's Harness Shop opposite his old stand, where he is prepared to give you goods at prices that defy competition.

A full line of Harness, Team Collars, Whips, Rugs, Linen Lap Spreads, Brushes, Combs, Oil, Rubber Goods,—in fact, everything in the Horse Furnishing line.

WM. REGAN.

SHOP OPEN EVENINGS.

NOW IS A GOOD TIME

To send in your orders for

HARD AND SOFT COALS

A Full Stock Constantly on Hand!

Have in stock a quantity of SPRUCE SHINGLES which are offered for sale low.

TELEPHONE NO. 26.
Wolfville, Sept. 19th, 1895.

F. W. WOODMAN,

MONUMENTS

In Red and Grey Polished Granite and Marble.

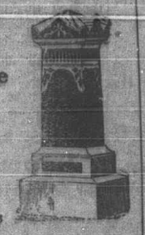

Strictly first-class Work.

GRIFFIN & KELTIE,

323 BARRINGTON ST., HALIFAX. 53

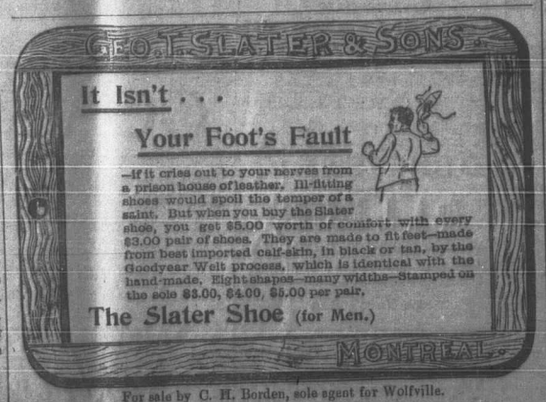

For sale by C. H. Borden, sole agent for Wolfville.

PYNY-PECTORAL

Positively Cures
COUGHS and COLDS

in a surprisingly short time. It's a scientific certainty, tried and true, soothing and healing in its effects.

W. C. McCOMBER & Son,
Bonscherie, Que.,
report in a letter that Pyny-Pectoral cured Mrs. C. Garneau of chronic cold in chest and bronchial tubes, and also cured W. C. McComber of a long-standing cold.

Mr. J. H. HUTTY, Chemist, 228 Yonge St., Toronto, writes: "As a general cough and lung syrup Pyny-Pectoral is a most invaluable preparation. It has given the utmost satisfaction to all who have tried it, many having spoken to me of the benefits derived from its use in their families. It is suitable for old or young, being pleasant to the taste. Its sale with me has been wonderful, and I can always recommend it as a safe and reliable cough medicine."

Large Bottle, 25 Cts;

DAVIS & LAWRENCE CO., Ltd.
Sole Proprietors
MONTREAL

ROBERT STANFORD,

LADIES' AND GENTLEMEN'S

Fine Tailoring.

154 and 156 HOLLIS STREET,
Halifax, N. S.

My ladies' department is under the supervision of Mr Eduard Dirmer, late cutter with Vorhornick, of Paris.
Nov. 29th, '95. 1 yr

DOMINION ATLANTIC RAILWAY.

"LAND OF EVANGELINE" ROUTE

On and after Monday, 2d March, 1896, the trains of this Railway will run daily (Sunday excepted).

TRAINS WILL ARRIVE WOLFVILLE.

Express	from Kentville	5 35	a m
Express	" Halifax	9 10	a m
Express	" Yarmouth	4 21	p m
Express	" Halifax	6 05	p m
Accom.	" Richmond	11 30	a m
Accom.	" Annapolis	11 25	a m

TRAINS WILL LEAVE WOLFVILLE.

Express	for Halifax	5 35	a m
Express	" Yarmouth	9. 10	a m
Express	" Halifax	4 21	p m
Express	" Kentville	6 05	p m
Accom.	" Annapolis	11 35	a m
Accom.	" Halifax	11 40	a m

Royal Mail Steamship Prince Rupert
Daily Service.
St. John and Digby.

Leaves St. John, 8.30 a. m.; arrive in Digby, 11.15 a. m.; arrive in St. John, 3.45 p. m.

Buffet Parlor Cars run daily each way between Halifax and Yarmouth on Express Trains.

Trains are run on Eastern Standard Time.

W. R. CAMPBELL, General Manager.
R. SUTHERLAND, Superintendent.

FOR DANDRUFF

GENTLEMEN FIND
PALMO-TAR SOAP
EXCELLENT
IT CLEANSES THE SCALP, RELIEVES THE DRYNESS AND SO PREVENTS HAIR FALLING OUT.
BIG CAKES HANDSOMELY PUT UP 25¢

NOTICE.

ALL PERSONS having legal demands against the estate of Joseph B. Davison, late of Wolfville, in the county of Kings, Esquire, deceased, are requested to render the same duly attested, within one year from the date hereof, and all persons indebted to said estate are requested to make immediate payment to

MARGARET A. DAVISON, EXECUTRIX.
AVARD L. DAVISON, EXECUTOR.
Wolfville, N. S., Oct. 16th, 1895.

THE
'White is King of All.'

White Sewing Machine Co
Cleveland, Ohio.

Thomas Organs

—FOR SALE BY—

Howard Pineo,
WOLFVILLE, N. S.

N. B. Machine Needles and Oil, Machines and Organs repaired. 25

WINDSOR
CYCLE SUPPLY CO.
BICYCLE DEALERS.

Wheels Sold, Rented and Repaired.

Cycle Requisites always in Stock.
Difficult Repairing Solicited.
Samples on Exhibition at Wolfville.
Represented in Wolfville by
GEORGE H. HARRIS.

Fruit Trees for Sale!

—AT—

Weston Nursery, Kings Co., N. S.
(BERWICK R. R. STATION.)

I have for sale a good stock of trees for planting, comprising Ben Davis, Spy, Blenheim Pippin, Fallawater, Nonsuch, Wagner, Pewaka, Banks Red Gravenstein, and the common Gravenstein, and Moores' Arctic Plum—fruited.

Persons ordering direct from the Nursery will get this stock at first cost—saving agent's profits.

ISAAC SHAW,
PROPRIETOR.

The Blessings of a Couch.

A room without a couch of some sort is only half-furnished. Life is full of ups and downs, and all that saves the sanity of the mentally jaded and physically exhausted fortune-fighter is the periodical good cry and momentary loss of consciousness on the upstairs lounge or the old sofa in the sitting-room.

There are times when so many of the things that distract us could be straightened out and the way made clear if one only had a long, comfortable couch on whose soft bosom he could throw himself, boots and brains, stretch his weary frame, unmindful of tidies and tapestry, close his weary eyes, relax the tension of his muscles, and give his harassed mind a chance. Ten minutes of this soothing narcotic, when the head throbs, the soul yearns for endless, dreamless, eternal rest, would make the vision clear, the nerves steady, the heart light, and the star of hope shine again.

There is no doubt that the longing to die is mistaken for the need of a nap. Business men and working women want regular and systematic doses of dozing, and, after a mossy bank in the shade of an old oak that succeeding seasons have converted into a tenament for some kind, there is nothing that can approach a big soft, or low, long couch placed in the corner, where tired nature can turn her face to the wall and sleep and dote away in the gloom.—*The Family Doctor.*

Gladstone's Story of an Old Tree.

Within a hundred yards of my window stood a great beech, now alas! victim of the gales. Some thirty years ago an arm, 7 or 8 feet from the ground, and about 60 feet long to the ends of the twigs, was nearly torn from the trunk. I always reckoned that not less than four-fifths of the area which on a clean sawing would have been found to unite it to the tree, were torn off; it held on by the remaining one-fifth; but nearly the whole weight of the arm was borne by the ground, on which there lay 12 or 15 feet of it, after some stumpy preps had disappeared. It never took any sort of root, and the bark remained entire below as well as above.

Under these circumstances the leaf came regularly all along the arm for at least twenty five years so well that it was not possible to distinguish between it and the tree. I used to look out for signs of approaching failure, but could discern none, and the process might have continued, to all appearances, without change for a long time.

A New Club.

Name Suggested for a New Social Organization in London.

LONDON (Special) June 22—It has been facetiously suggested that a new social club in process of organization in this city should be entitled "The Dodd's Kidney Pill Club" as the present members are all enthusiastic advocates of that remedy and in common with many other citizens declare that in all cases of kidney trouble no other agent has been found so completely effective. Most Londoners have at their fingers' ends the particulars of the many marvellous cures through the use of this specific. In every druggists in the city the medicine is kept in large quantities and warmly recommended.

Bridget, asked my wife, some days after her advent, do you know how to stone cherries? The cook reluctantly confessed herself a "metagnostic" which, according to the new coinage of the Brooklyn Ethical Association, signifies one has encountered something beyond her knowledge. It is very simple, said my wife. Press the cherry so, and so comes the stone. My wife thoughtlessly put the cherry into her mouth, and left the kitchen. When Bridget's work was inspected a dish of stones was all that remained of the lucious fruit, our treasure having faithfully followed the example set her, and industriously eaten all the cherries.

Tommy—If I take a half dollar out of somebody's pocket, that's stealing, isn't it?

Mr Figg—Certainly.

Tommy—And if I bet half a dollar and win that's gambling?

Mr Figg—Of course.

Tommy—And if I get something worth only half a dollar and sell it to you for a dollar what is that?

Mr Figg—Oh, why that's business, Tommy; simply business.

Mantle & Dress Making

Work in this line done at the shortest notice, in the latest styles, and most approved manner.

Perfect fits guaranteed.
Rooms in ACADIAN building.
F. E. DAVISON. M. A. [illegible]

Lots in Wolfville FOR SALE.

The subscriber now offers to sell two lots of land, each 140 feet x 50 feet, situate in the Town of Wolfville, Nova Scotia, for the sum of one hundred dollars (for the two lots).

The said lots were conveyed to the present owner by Deed dated the 8th June, 1894, from "The Wolfville Fruit Land Improvement Company, Limited," for the sum of two hundred and eighty dollars (in cash), having been sold by the said Company, by the aid of the plan supported by the testimonials of prominent and influential men of Wolfville, as choice building lots.

Eager purchasers are respectfully referred to G. E. DeWitt, of Wolfville, the President of the said Company, for a description of the excellence and beauty (of the said building lots) which may not be apparent on inspection to a person not thoroughly acclimatized in the "Land of Evangeline." The said building lots are described in the Deed as No. 17 in Block C and Lot No. 5 in Block H on the plan of the said Company's lands on fyle in the Office of the Registar of Deeds at Kentville.

HAVELOCK COY,
Barrister,
Fredricton, N. B.

FOR SALE.

The House and Lot on George Street, opposite the Methodist church. Apply to MRS J. I. BROWN.