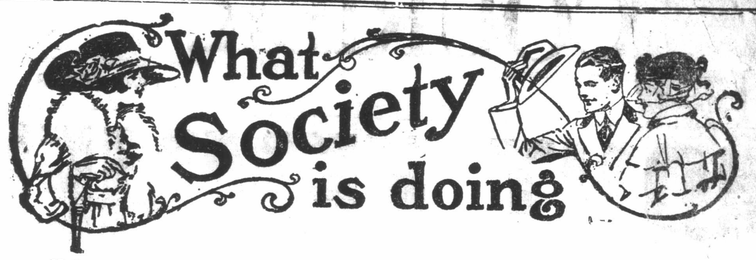

Mother's Pies.

I've toiled and tried and worried,
I've gone the cook-books through,
Till my brain is tired and flurried,
And my hands and patience, too;
I've had the best instruction
From the ablest cooks in town,
And my pies are crisp and dainty,
And delicately brown.
But apple, mince, or meat pies,
Of any form or shade,
Are nothing to my husband
Like the pies his mother made.
So I'll give the struggle over,
And throw away my pride,
But as sure as I'm a mother,
I'll be avenged some day.
My bonnie lads are growing,
And they'll not be afraid
To tell their future spouses
What pies their mother made.

Miss Edna Preston is spending a week or so in the Laurentians, Que.

Mr. J. E. Baker and son, Flight Lieut. Baker, leaves on Monday for New York City.

Mr. Fotheringham has returned from a week spent in Toronto and other points.

Mrs. W. B. Preston and children returned this week from Weas Beach, Sarnia.

Mrs. C. W. Aird and nephew, Mr. Lyman Allen spent a few days this week in Buffalo and Niagara Falls.

Mr. and Mrs. Lamereux left this week on a three weeks' trip to Muray Bay and other points.

Mr. Ross Mitchell, of Toronto, spent a few days in the city the guest of Mr. Iden Champion.

Miss Enid Hately, who has been visiting in Montreal for the past few weeks, returned home on Friday.

Mrs. T. J. Wade, Miss Lillian Wade and Mr. Rockwell, were visitors in Toronto this week, attending the Exhibition.

Mr. Andrew Hughes, of New York, is spending the week-end in the city, with Mrs. Hughes and Mrs. Cleghorn, Albion street.

Major Ashton Cockshutt returned early in the week from Glen Cove, Lake of Bays, where he has been spending the summer.

Mrs. Nesbitt of Windsor, who has been spending a few weeks in the city, the guest of Mrs. R. Henry, left on Thursday for home.

Mr. and Mrs. C. H. Waterous, Miss Wilson and Miss Helen Waterous, were motor guests at Conistoga for the week-end.

Mrs. Harry Hewitt and children have returned from Dunnville, where they have been spending the month of August.

Mrs. E. P. Watson and family have returned from Dunnville where they have been spending a month or so by the lake.

Mr. and Mrs. Alfred Wilkes and Miss Gwen. Wilkes have returned from Minnicog, where they have been for the past month or so.

Mrs. Reg. G. Gillespie and Master Stewart Gillespie, have returned home after spending a few weeks with their aunts, the Misses Teeter, 141 Nelson street.

Mr Glen Ellis motored up to Penetang this week to meet Mrs. Ellis and little daughters, who have been summering at Minnicog.

Pilot Lyman Goold returned on Thursday to Leaside Camp, Toronto, having spent the week-end at the parental home.

Miss Kathleen Garrett was the hostess at a very enjoyable young peoples' dance at the golf club on Wednesday evening.

Mr. Lyman Allen who has been spending the summer in the city, the guest of Mrs. H. C. Allen and Mrs. C. W. Aird, Lorne Crescent, returned to-day to his home in Chicago.

A number of the young crowd held a very enjoyable dance at the Conservatory on Tuesday evening the music being supplied by Mr. Foster.

Lieut. Howard Meyer, who has been spending a short leave with his mother, Mrs. Henderson, left this week for Toronto.

Miss Mary Longstreet is expected home the first of the week from the States, where she has been attending a summer school as instructress in domestic science.

Miss Kathleen Reville returned the first of the week from Glen Cove, Lake of Bays, where she was the guest of Miss Maude Cockshutt.

Mr. Herbert Schell of Oshawa was a visitor in the city week, called here by the sad news of the death of his brother, Lieut. S. Schell, who paid the supreme sacrifice at the front, the news which created so much sorrow in Brantford this week.

Mrs. W. Churchill Livingston, president of the W.P.L.; Mrs. Geo. Watt and Miss Raymond were visitors in Toronto on Wednesday, attending the Exhibition as members from Brantford in the Great Women's Day. The Brantford ladies were guests at the various functions held on the grounds, including the luncheon and dinner.

Mr. R. H. Harris of Pittsburg is a visitor in the city this week.

Miss D. Digby, Wellington street, is spending a week or so in Niagara.

Miss Williams of Kitchener is the guest of Mrs. C. L. Laing, William street.

Nursing Sister Bertha Smith, lately returned from France, is visiting Mrs. B. J. Wade.

Dr. Woods of Arkansas is the guest of Mr. Frank Leeming, Dufferin avenue.

Mrs. P. P. Ballachey and children return the first of the week from their summer home in Dunnville.

Mrs. M. E. B. Cutcliffe and daughters are spending the week-end and holiday in Toronto.

Mrs. Gordon Duncan and sons returned on Thursday from Brittannia, Lake of Bays, where they have been spending the past six weeks.

Miss Kathleen Vaughan, Lorne Crescent, returns the first of the week to Toronto to resume her duties at the Browne School.

Mrs. W. F. Paterson and Mrs. F. D. Reville are spending the week-end and holiday in Hamilton, the guests of their sister, Mrs. Harvey.

Mr. and Mrs. Arthur Vesey of Montreal, who have been spending the summer in Brantford and Paris, leave to-day for home.

Miss Dorothy Daniels of Cocoa, Florida, is spending a few weeks with the Misses Hartley, Brant avenue.

Miss Edna Hartley was the hostess at an informal little luncheon at the Golf Club last Saturday, Miss Dorothy Daniels being the raison d'ete.

Mrs. James Mounce and little daughter, Miss Dorothy, have returned after spending a month at Port Dover.

Mrs. C. L. Laing, William street, was the hostess at two tables of bridge on Thursday evening, given in honor of her guest, Miss Williams of Kitchener.

Master Percy Herbert of Toronto who has been spending the past week or so in the city, the guest of Mrs. R. H. Reville and family, left yesterday for home.

Miss Dorothy Merritt is spending the week-end and holiday in the city en route from Goderich to her home in St. Catharines.

Mr. and Mrs. Merritt of St. Catharines are spending the week-end and holiday in Brantford, the guests of Mr. and Mrs. Julius Waterous.

Flight Lieut. Arthur Dunstan, formerly of Brantford, is now in charge of the aerial mail service which is running weekly between Ottawa and Toronto. Mr. Dunstan is spending this week in Ottawa.

Mr. and Mrs. W. J. Phinn of Hamilton, and the Misses Phinn, Mr. and Mrs. E. J. Phinn, of Toronto, Mr. Gould, of Uxbridge, were visitors in the city on Monday, attending the funeral of Mrs. Charles Watt.

Mrs. W. F. Cockshutt and the Misses Cockshutt are expected home early in the week from their summer home at Glen Cove, Lake of Bays.

Mrs. E. J. Mabon and daughter, Primrose, returned home on Friday from North Sidney, where they have been spending the summer with Mr. and Mrs. Earle.

Mr. and Mrs. William Sigman and Master Ned have motored to this city and are the guests of Mrs. Sigman's sister, Mrs. Summerville, Brock St. Both being former residents of this city, they will visit among their friends before returning home.

Mrs. E. W. H. van Allen and Miss Marjorie van Allen, who have been spending a few days with Mrs. E. L. Goold, Chestnut avenue, left yesterday for Baltimore, Md., where Miss van Allen has been accepted as a nurse in training at Johns Hopkins Hospital.

The Golf Club the past week has been the scene of several lunches, dinners and high teas. The links have been quite crowded and the Royal and Ancient game in Brantford has never had so many devotees and has never been so popular as this season.

Mrs. Harvey Watt and Miss Betty Woodson, who have been spending the week in the city, called here to attend the funeral of Mrs. Charles Watt on Monday, left yesterday for their summer home in Port Dover, where Mr. Harvey Watt will join them for the week-end.

The Dufferin League held a most enthusiastic meeting last Wednesday, when plans were discussed for the Fall work, and a great deal of Red Cross work was finished up. The ladies have been industrious all summer, holding their semi-monthly meetings all through the summer, most members leaving for summer resorts, leaving a certain amount of work with them so that there would be no falling off in the work.

Miss Virginia E. Graeff, of the Cleveland School of Art, is visiting Miss Laura A. Quarry.

Judge Hardy leaves on Tuesday to attend a meeting of county judges in Toronto.

Miss Edna Hartley is the guest of Dr. and Mrs. Kennedy, Park avenue, Detroit.

Miss Dorothy Daniels of Florida, who has been the guest for the past two weeks of Miss Leone Hartley, has returned to Grimsby.

Miss Regis Clawsey is visiting in Detroit, the guest of her aunt, Mrs. G. Richards.

Miss Jean Jackson and Miss Hazel Burgar are spending a week at Port Dover.

Mrs. Fotheringham and little daughters have returned from spending a week or so in Strathroy.

Flight Lieut. Morton Paterson is spending a couple of days in the city, the guest of his parents, Mr. and Mrs. W. F. Paterson.

Mr. John S. Dowling is in Toronto to-day on business.

Miss Laurine Davies leaves to-day on her summer vacational trip through Northern Ontario.

Charles McGeorge of Galt is visiting his aunt and uncle, Mr. and Mrs. Geo. MacDonald, 35 Peel street.

Miss Howell and the Misses Brewster are expected home this week from Grimsby, where they have been spending the summer.

Mr. and Mrs. Harry Etches spent the week-end in the city, the guests of Mr. and Mrs. Julius Waterous, returning to their home in Toronto early in the week.

DEMOCRATIC CANDIDATE.

By Courier Leased Wire

Detroit, Aug. 30.—The nomination of John W. Bailey of Battle Creek as Democratic candidate for Governor was conceded last night by Edward A. Fresndorf of Hudson, who opposed him in the primaries Monday.

MISS RANKIN BEATEN.

By Courier Leased Wire

Helena, Mont., Aug. 30.—Dr. O. M. Lanstrum of Helena, had a lead of approximately 2,700 votes over Miss Jeanette Rankin, Congresswoman from Montana, for the nomination as Republican candidate for United States Senator in the count of the ballots cast in the State-wide primary election Tuesday.

Congresswoman Rankin will be a candidate for United States Senator at the November elections, even if she is not nominated by the Republicans.

TERMS EXPIRE.

By Courier Leased Wire

Ottawa, Aug. 30.—The terms of two members of the Board of Railway Commissioners expired during the coming month—Messrs. D'Arcy Scott, assistant chief commissioner, and S. J. McLean. Both were appointed September 17, 1908.

Members of the board are appointed for a term of ten years, but are eligible for re-appointment. No decision has yet been reached by the Government as to the appointments.

HORVATH FAILED.

By Courier Leased Wire

Vladivostok, Monday, Aug. 26.—(By the Associated Press).—The recent attempt of Lieutenant-General Horvath to gain control of the Russian military forces in Siberia with such failure that it is probably the Zemstvo troops which sided with him and subsequently were disarmed will join the army of General Semenoff, anti-Bolshevik leader in trans-Baikalia, who is co-operating with the Entente forces. The troops offered no resistance to the decision of the Allies that they must lay down their arms.

TENNIS TOURNEY.

By Courier Leased Wire

Forest Hills, N.Y., Aug. 30.—The three leading favorites for the championship in the 37th national lawn tennis singles tournament—Murray, Tilden and Kumagae—faced hard matches in to-day's play. Tilden and W. M. Hall will meet at 2.30 o'clock and try to finish their match, which was called off in the fourth set on account of rain yesterday. Kumagae will meet B. C. Wright at 3 o'clock, while Murray and Thaniel W. Niles cross rackets at 4.15 o'clock.

ICE FLOES FORM BARRIER.

By Courier Leased Wire

Seattle, Wash., Aug. 30.—Great ice floes, drifting in from the Arctic, have formed a barrier hundreds of miles in extent in front of Point Barrow, the tip of the American continent, according to advices received here to-day from the north. The annual supply ship with cargo for the farthest north public school in the world and the little ministry station in settlement composed of fur traders and Eskimos has been forced to turn back.

The vessel landed her shipments 100 miles from Point Barrow and it will be necessary to deliver the cargo in skin boats, manned by natives, if the little settlement is to receive supplies from the outside this year.

IMPROVED UNIFORM INTERNATIONAL

SUNDAY SCHOOL LESSON

(By Rev. P. B. FITZWATER, D. D., Teacher of English Bible in the Moody Bible Institute of Chicago.)

(Copyright, 1918, by Western Newspaper Union.)

LESSON FOR SEPTEMBER 1

SOME LAWS OF THE KINGDOM OF GOD.

LESSON TEXTS—Luke 6:30-38; 21:1-4.

GOLDEN TEXT—Remember the words of the Lord Jesus, how he said, it is more blessed to give than to receive.—Acts 20: 35.

DEVOTIONAL READING—II Corinthians 9:6-15.

ADDITIONAL MATERIAL FOR TEACHERS—Luke 16:9; Romans 12:8; II Corinthians 9:6-15; Hebrews 13:16; Ezra 1: 2-4; I Chronicles 29:1-5.

The principles of ethics which shall prevail in the earth when Jesus Christ shall be king are entirely different from those of the world. The worldly spirit always inquires as to what gain will accrue from an action or service. Its policy is doing good for the sake of getting good. Those who have been made partakers of the divine nature, who are really subjects of the kingdom, do good because they have the nature and spirit of God, not because they expect something in return.

I. Give to Every Man That Asketh of Thee (v. 30).

This does not mean that any request that may be made by the idle, greedy and selfish should be granted. Only evil would result from such indiscriminate and unregulated giving. Such benevolence would foster idleness and selfishness. Oftentimes the worst thing you can do for a man is to give him money. The drunkard will only spend it for more drink; the gambler will continue his dissipation. The meaning then is, give to the one asking the thing which he needs. The man in poverty needs to be given a way to earn his living, rather than to be given money without the necessity of labor. There is that in the human heart which refuses charity, and cries out for a means to honestly gain a livelihood.

II. Of Him That Taketh Away Thy Goods, Ask Them Not Again (v. 30).

"Ask" here means demand. It doubtless forbids the forcible demanding of the return of that which has been taken from one.

III. Do to Other Men as You Would That They Should Do Unto You (vv. 31-34).

This ethic puts life's activities on the highest possible ground. He does not say, refrain from doing that which you would not like to be done to you, as even Confucius taught; but to positively make the rule of your life the doing to others as you would wish them to do unto you. Loving those who love us, doing good to those who do good to us, and lending to those from whom we hope to receive, is just what all the sinners of the world are doing. The child of the kingdom of Christ is to be different.

IV. Love Your Enemies (v. 35).

That which is natural to the human heart is to hate the enemy. To love in the real sense means to sincerely desire the good of even one's enemy and willingness to do anything possible to bring that good. Such action is only possible to those who have been born again. Christ loved those who hated him. He was willing even to die for his enemies.

V. Lend, Hoping for Nothing Again (v. 35).

This is what the Heavenly Father is constantly doing. He is kind and gracious unto the unthankful and the wicked. He sends his rain and sunshine upon the unjust and sinners. He makes fruitful the toil of those who blaspheme his name. He thus does because it is his nature to so do.

VI. Be Merciful (v. 36).

The example for the imitation of the disciple is the Heavenly Father.

VII. Judge Not (v. 37).

To judge does not mean the placing of just estimates upon men's actions and lives, for, "By their fruits ye shall know them." The tree is judged by the fruit it bears. The thorn tree does not bear figs, nor the apple tree bear grapes. Our only way of discerning the character of men and women is their actions. That which is condemned is censorious judgment—the impugning of motives.

VIII. Condemn Not (v. 37).

This means that we should not pass sentence upon men for their acts, for to their own master they stand or fall (Rom. 14:4). The real reason why such action is not warranted is that the bias of our hearts and the limitation of our judgments render it impossible to righteously and intelligently pass judgment.

IX. Forgive (v. 37.)

Those who forgive shall be forgiven. The one who has realized the forgiving mercy of God will be gracious and forgiving toward others.

XI. Liberality Determined by What Is Left (Luke 21:1-4).

The rich cast into the treasury much, but it was from their abundance. The poor widow cast in all that she had; there was nothing left. God estimates a gift by what one has left, not by the size of the gift. To give the widow's mite is to give all. For the millionaire to give the widow's mite would mean for him to give his millions.

Genius and Taste.

To say nothing of its holiness or authority the Bible contains more specimens of genius and taste than any other volume in existence.—Landor.

Children Cry
FOR FLETCHER'S
CASTORIA

ANGLICAN

ST. JUDE'S ANGLICAN

Rev. C. E. Jeakins, Rector. Sept. 1st, 11th Sunday after Trinity. 10 a.m., Sunday School and Bible Class. 11 a.m., Holy Communion and sermon, "The Church and the Workingman," Mark 6:3. 7 p.m., Evening Prayer and sermon, "The Value of Man," Matt. 12:12. The Rector will preach at all services. Special messages in connection with Labor Day. Strangers cordially welcome.

CONGREGATIONAL

CONGREGATIONAL

A hearty wecome and a helpful message await you at the First Congregational Church, corner of George and Wellington Streets. Rev. W. J. Thompson, Minister. (During the renovation of the church all services will be held in the schoolroom). 10 a.m., Sunday School, Mr. J. L. Dixon, Superintendent. Large Adult Bible Class, Mr. H. P. Hoag, Teacher. 11 a.m., Communion service and reception of new members. Subject, "The Secret of Victory." 7 p.m., subject, "The Secret of Vision." Efficient choir. Excellent music. Special soloists. Organist, Mrs. Sanderson.

Baptist

CALVARY BAPTIST CHURCH

Dalhousie Street. Rev. W. E. Bowyer, the Pastor, will preach. Labor Sunday will be observed. 11 a.m., subject, "The Master and the Workman." 7 p.m., subject, "The Prying Preacher and the Peoples' Prophet." Good music. Come and enjoy the day with us. The Pastor has returned from his holidays and wishes to see all at church. Communion at the morning service. Sunday School at 2.45 p.m. Note the change.

METHODIST

COLBORNE STREET METHODIST CHURCH

Rev. C. F. Logan, Pastor. Rev. Dr. Manley Benson, a former popular Brantford minister, will preach at 11 a.m. and 7 p.m. 10 a.m., Class meeting, led by Mr. A. H. Brown. 10 a.m., Men's Brotherhood. Mr. Roy Edmanson will be the speaker. Sabbath School at 2.45 p.m. Mr. George C. White, Organist, with a full choir, will conduct the musical service.

COLBORNE ST. METHODIST

Sunday, Sept. 1st, 1918. Rev. C. L. Logan, M.A., pastor. 10 a.m., Brotherhood and Bible class. 11 a.m., regular preaching service. Rev. Manley Benson of Toronto will be the preacher. Subject "Mercies of God." 2.45 p.m. Sunday school and Bible classes. 7 p.m., regular preaching service. Rev. Manley Benson will preach on the subject, "Bread Only." Music for the day: Miss A. Pryne will sing "The Promise of Life" (Cowen) at the morning service. Mr. G. N. Crooker will sing at both services. G. C. White, organist and choirmaster.

WELLINGTON ST. METHODIST

Rev. Dr. Geo. W. Henderson, Pastor. 10 a.m., Quarterly Love Feast and Fellowship Meeting in the Lecture Room. Public services at 11 a.m. and 7 p.m., at which the pastor will deliver brief Communion addresses. The sacrament of the Lord's Supper will be administered after both morning and evening services. Every member and adherent is urged to attend. The choir will be assisted by Mrs. Frank Leeming and Mr. S. S. H. Jones. Thomas Darwen, A.T.C.M., Organist and Director. Sunday School at 2.45 p.m., in charge of Mr. John LeDrew. Program of very special interest with special features by Messrs. T. Darwen and S. S. H. Jones. Welcome!

PRESBYTERIAN

ALEXANDRA PRESBYTERIAN CH.

Rev. Chas. S. Oke, Minister.

10 a.m.—Brotherhood.

11 a.m.—Special Labour Sunday sermon. Subject, "The Dignity of Labor."

3 p.m.—S. S. and Bible Class.

7 p.m.—Subject, "Moral Colorblindness."

Morning—Anthem, "The Prayer Perfect." Evening, Anthem, "The Radiant Morn." Solo, Mr. C. J. W. Taylor, Organist and Choir leader. Everybody welcome

ZION PRESBYTERIAN CHURCH

Darling Street (Opposite Victoria Park). Rev. G. A. Woodside, Minister. D. L. Wright, Organist and Choir Leader. 11 a.m., subject, "Labor, a Divine Right." 3 p.m., Sunday School and Bible Class. 7 p.m., subject, "The Rights of Labor." Mr. Woodside will preach. Public is cordially invited.

NON DENOMINATIONAL

FIRST CHURCH OF CHRIST SCIENTIST

44 George Street. Service Sunday, 11 a.m. Subject, Sunday, Sept. 1st, "Christ Jesus."

CHRISTADELPHIAN

Subject for Sunday, 7 p.m., "The Apostles' Creed in the Light of Truth, part 4, The Holy Spirit—How Manifested and When." Speaker, Mr. Geo. Denton, in C.O.F. Hall, 136 Dalhousie street. All welcome. Seats free. No collection.

ST. MATTHEW'S, LUTHERAN

Corner Queen and Wellington. Rev. A. A. Zinck, Pastor. 30 Machine Avenue. 10 a.m. Sunday school. 11 a.m., "Where Are the Nine." 7 p.m. "The Source of Wisdom." All are made welcome.

FIRST BAPTIST CHURCH

11.00 a.m.
"The One False Word of Life"

7.00 p.m.
Patriotic Service

Dr. J. F. Vichert of Hamilton, N. Y., a warm friend of the pastor, will preach. The pastor will be in charge.

Baptism in the evening.

Park BAPTIST Church

George Street, Corner of Darling

Sunday services at 11.00 a.m. and 7.00 p.m. The pastor, Rev. Robert White, will preach at both services.

Morning subject: "God requires Faithfulness."

Solo—Miss Clare Marlat.

Bible School — Bible classes will meet at 12.00 o'clock noon.

Evening subject: "The Great Appeal."

Solo—Miss Marion Edwards.

A life lived without God is spiritual suicide.

The communion will be held at the close of the evening service.

I. W. W. LEADERS GET LONG TERMS

Haywood, Chief of the Band and 14 Aides Given Twenty Years

Chicago, Aug. 31.—William D. Haywood, "uncrowned king", of the Industrial Workers of the World, and 14 of his chief aides in the conspiracy to overthrow the American war programme, were sentenced to 20 years in the Federal penitentiary at Leavenworth, Kansas, by Federal Judge K. M. Landis here late yesterday.

Ten-year sentences were imposed on 33 of the organization's leaders, five-year sentences on 33, one year and one day on 12 defendants, and 10 days' sentences on two others. Cases against Benjamin Schraeger, Chicago writer, and Pietro Nigra, Spring Valley, Illinois, were continued.

All sentences on the four counts in the indictment will run concurrently. Fines ranging from $20,000 on Haywood and his chief aides down to $5,000 were imposed.

Ninety days is granted in which to file a bill of exception and a stay of seven days in which to petition for bail.

Aside from a slight disturbance in the corridor, when one of the prisoners became hysterical while being led away, there was no disorder.

Vincent St. John, who formerly held Haywoods office of general secretary-treasurer, was sentenced to ten years at Leavenworth; J. A. MacDonald, Seattle, publisher of a radical paper, was sentenced to ten years, While J. T. (Third Rail Red) Doran, a Western coast leader, and Harrison George, of Pittsburg, whose printed vision of President Wilson and his Cabinet in flight before a army of I. W. W.'s was an important factor in the trial, received sentences of five years each.

Some of the defendants chuckled as sentence was pronounced, others paled and swayed uscertainly, while still others tried to make their way to wives and other relatives.

Manuel Ral, an organizer of Buffalo, N. Y., who appeared in court yesterday morning wearing a red figg, symbol of the I.W.W., on his coat lapel, had not removed it when called for sentence to-day. He was among those given 20 years.

Benjamin Fletcher, Philadelphia, the only colored member on trial, grinned broadly when he was sentenced to 10 years. He was being led away when he remarked "Judge Landis is using poor English to-day. His sentence are too long.

More more than an hour before passing sentence, Judge Landis with sharp direct sentences reviewed the nation-wide conpiracy against the government, and read excerpts from Haywood's correspondence relative to oppisition to the war.

"In light of the evidence before it, the jury had no avenue of escape from a verdict of gualty," said the court. "I don't mean," said Judge Landis at another point in his statement, "that the I.W.W. started out deliberately to air Germany" He added hat their acts were an aid to the enemy and were aimed dirctly t their own country.

BEN TILLETT.

The British Labor Leader, who talks out plainly in an attack upon Pacifists who are laboring for the German cause.

SERIOUS STRIKES.

By Courier Leased Wire

Geneva, Aug. 30.—Serious strikes, involving 200,000 workmen, have broken out at Bochum in Westphalia, according to despatches received here to-day rom Munich. Three thousand strikers have been sent to the front and 8,000 deported from the region under escort. Troops are guarding the town, it is said, as riots are feared.

TAKE THE "LONG VIEW"

"It is more than ever necessary to take the long view," Sir William Goods, of the British Ministry of Food, told the Consumer's Council in reference to the temporary sufficiency of pork products. He emphasized the vital necessity of maintaining food production at the highest possible point, in order to assure the supply for next year or the year after.

DIFFICULTIES INCRE

A press cable from London, says: "Food Controller Clynes informed newspaper men to-day that the existing supplies of food in the British Isles, whether home-grown or imported, ought not to be taken by the people as a guarantee of absolute permanent security. Economy of every kind was so direct a contribution to shipping resources, he pointed out that waste or even failure to make sacrifices was at best a thoughtless offence against the national safety. The food difficulties of the world, Mr. Clynes said, were increasing, despite every effort to avoid them, and Great Britain could not altogether escape some share herself.

AUCTION SALE

J. R. Schofield, Auctioneer, has received instructions from Mr. Peter Fisher, 192 Erie avenue, to sell on Friday, September 6th, at 1.30 p.m. sharp, the contents of the entire home. This is a large sale and there will be no reserve as Mr. Fisher is leaving the city. Come early; everything must go. Terms, cash at date of sale.

Mr. Peter Fisher, Proprietor. J. R. Schofield, Auctioneer.

Mortgage Sale

Under and by virtue of Power of Sale contained in a certain mortgage, there will be offered for sale by Public Auction, on Wednesday, the Twenty-fifth day of September, A.D. 1918, at the hour of two o'clock, in the afternoon, in the Court House, Brantford, the following lands and premises:

ALL AND SINGULAR that certain parcel or tract of land and premises, situate, lying and being in the City of Brantford, in the County of Brant, and being composed of Lot Number Twenty, in the Stanley Park Survey, according to registered Plan Number ..52."

This property comprises a house and lot known as Number 326, Wellington Street. The house is two-storey rough cast, nearly new, and contains a good bathroom, including bathtub, basin and closet. This is a desirable property, as it is centrally located and near different factories.

TERMS OF SALE: Ten per cent. of the purchase money at time of sale and the balance in ten days.

FURTHER PARTICULARS AND CONDITIONS made known at the time of sale.

DATED at Brantford this twenty-sixth day of August, A. D. 1918.

M. F. MUIR,
136 Dalhousie Street,
Brantford, Ont.,
Solicitor for Mortgagee.

DR. DEVAN'S FEMALE PILLS Reliable monthly medicine for all Female Complaints. $5 a box, or three for $10, at drug stores. Mailed to any address on receipt of price. THE SCOBELL DRUG CO., St. Catharines, Ontario.

PHOSPHONOL FOR MEN Restores Vim and Vitality; for Nerve and Brain Increases grey matter; a Tonic—will build you up. $3 a box, or two for $5, at drug stores, or by mail on receipt of price. THE SCOBELL DRUG CO., St. Catharines, Ontario.

SPECIALIST
HE MUST OPE

She Took "FRUIT-A-TIVE
And Is Now in Perfect

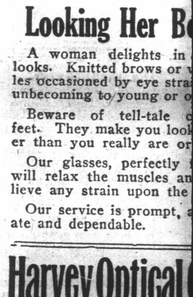

MME. F. GAREAU

153 Papineau Ave.,

"For three years, I suffe pain in the lower part of with swelling or bloating. specialist, who carefully e me and gave me several t take, which did not help m he told me I must undergo ation. This, I refused to pe

I heard about 'Fruit-a-t the wonderful results it wa because this medicine is ma fruit juices, so decided to tr

The first box gave great re I continued the treatment six boxes more. Now, my excellent — I am free of p swelling—and I give 'Fruit my warmest thanks".

MME. F. GA

50c. a box, 6 for $2.50, trial At all dealers or sent by Frui Limited, Ottawa.

Looking Her B

A woman delights in looks. Knitted brows or les occasioned by eye stra unbecoming to young or o

Beware of tell-tale feet. They make you look er than you really are or

Our glasses, perfectly will relax the muscles an lieve any strain upon the

Our service is prompt, ate and dependable.

Harvey Optical

OPTOMETRIST
8 South Market St.,
'Phone 1476.
Open Tuesday and Satu Evenings

GRAND TRUNK RAILW SYST

Harvest He Excursion

$12.00 TO WINNIP

Plus 1-2c Per Mile Be

SEPTEMBER 10t

From all stations in Quebec a tario, excepting stations Mad to Parry Sound inclusive and Jct., Ont. to North Bay inclus

For further particulars apply Grand Trunk Ticket Agent, o Horning, Toronto.

Auction Sa

OF HOUSEHOLD FURNITU

W. J. Bragg will offer for s public auction on TUESDAY SEPTEMBER 3rd, at 139 Erie corner of Cayuga street, Place, commencing at 1.30 sharp, the following goods: couch, 6 walnut chairs, arm 16 yards Tapestry carpet, cu pictures, curtains, blinds, h lamp, oval parlor table, 5 yd carpet, oak sideboard, 6 high chairs, 6 rockers, glassware, knives, forks, silverware, 2 Tapestry carpet, velour couch, chen chairs, drop-leaf table, clock, Souvenir coal range, lar tubs, boiler, lawn mower, wr step ladder, half cord hard half barrel flour, 100 quarts of peaches, plums, strawberries, rants, raspberries, etc., garden 16 yds. linoleum, 2 screen doo dressers, commodes, beds, sp mattresses, feather bed, all bed blankets, etc., also a quantit clothing, on Tuesday next, Se ber 3rd, at 1.30 p.m. at 139 Ave., corner Cayuga street, Place. Car runs past the door reserve, all must be sold. T cash.

Mr. A. Young, Proprietor. W. J. Brag Auctio