

C.N.P.R.

PLAN AND PROFILE OF

LOCATED LINE THROUGH POPKUM INDIAN RESERVE

STA 1749+92 TO STA 1795+25

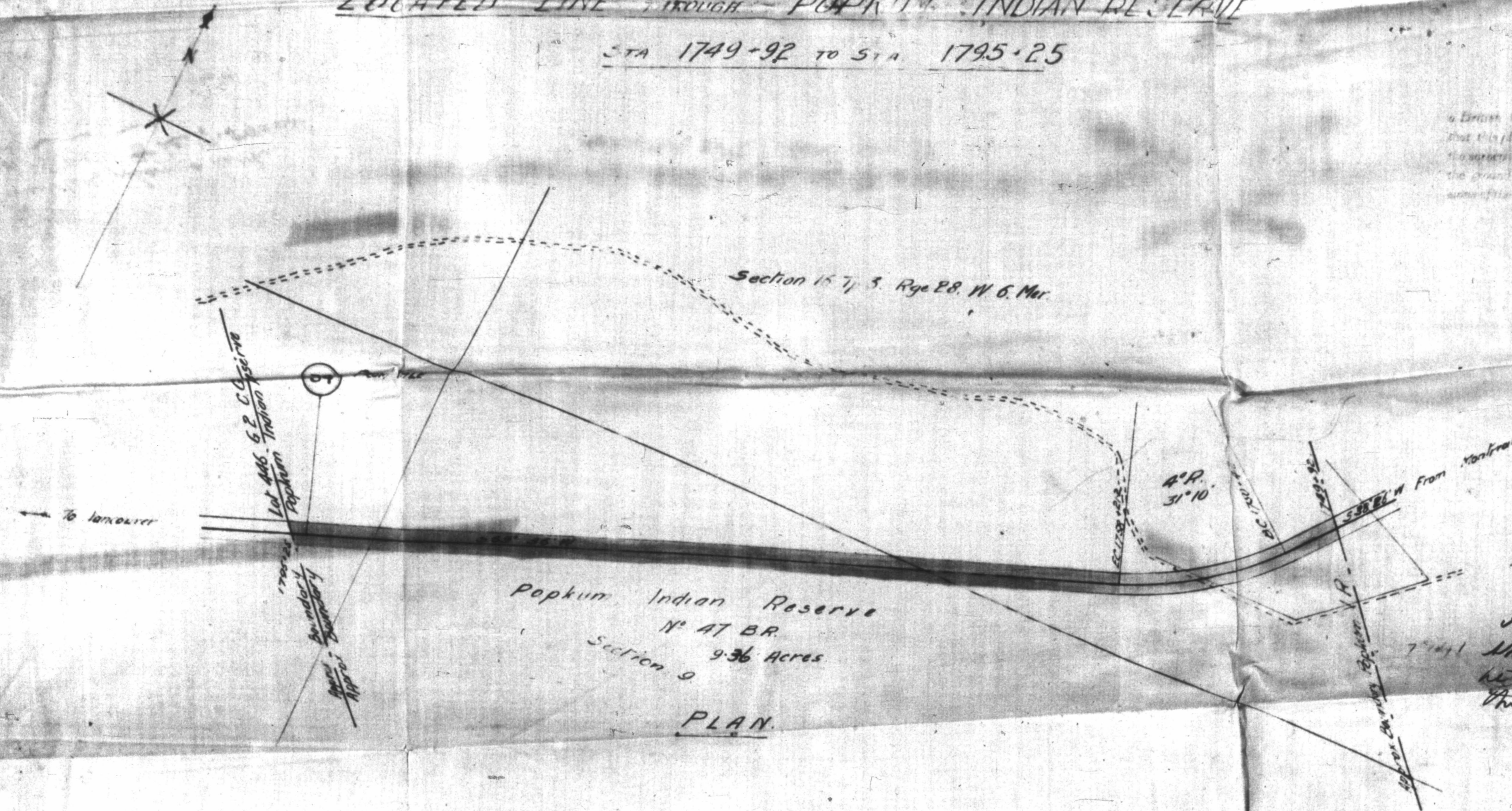

I hereby certify that the land on the Popkum Indian Reserve is actually required for Railway purposes and is such as the company should be allowed to acquire under section No. 40 of the Indian act.
Ottawa.
W. A. Bowden
Chief Engineer
of Railways & Canals
Sept. 2 1910

L. ALPHEUS HILL
a British Columbia Land Surveyor
I hereby certify that the plan and profile of the proposed railway line shown upon the ground and as represented by the plan and profile is correct.
ALPHEUS HILL
R.C.S.
I J Wyatt Vaughan of the City of Vancouver a Dominion Land Surveyor, must and say that I have in my own proper person made the survey upon the ground represented by this plan and that the plan is correct.
Emmelpat Vancouver B.C.
In August 26, 1910.
J. J. Vaughan
D.L.S.

See the amended plan No 1009 which shows the area taken to be 9.59 acres.
A plan further amended dated 7 July 1911 shows that a station ground is to be taken in the reserve and that the area required is 15.52 acres.

Very Poor Copy

1 of