MC2398

POOR DOCUMENT

FIRST-CLASS HELP
Can always be secured by inserting a Want Advertisement in the Gazette.

The Evening Gazette is Growing in Circulation more rapidly than any daily paper East of Montreal.

The Evening Gazette.

The Evening Gazette is the Largest daily paper in the Maritime Provinces.

WANTS.
TEN CENTS
is all it costs you to Advertise for anything you want.

VOL. III.---WHOLE NO. 668. ST. JOHN, N. B., WEDNESDAY, JULY 2, 1890. PRICE TWO CENTS.

JUNE 10, 1890.

RECEIVED BY DAMARA:
Vest Front Jerseys, in Black and Colors, in all sizes;
Black and Colored Hosiery in Cashmere, Balbriggan and Cotton;
Shot Silk Parasols in Fine Twilled Silk, Warranted not to Cut;
—ALSO—
Black Silk Sunshades! Gold Mounted Handles;
White and Colored Hamburgs;
All-Over Lace, for Dresses;
New English Cambrics 38 Inches Wide;
New Corsets and Collarettes;
With a Splendid Line of Kid Gloves!
—AT—
J. W. MONTGOMERY'S,
FOOT OF KING STREET.

Welsh, Hunter, & Hamilton.

MIDSUMMER.

Special Sale for the Ladies.

We are offering this week great bargains in
Remnants in Dress Goods, Sateens, Cambrics, Ginghams, Prints, &c., &c.
—ALSO IN—
Berlin Shawls in Cream,
Fancy Ribbons in great variety,
Children's Bathing Suits, &c.,
Towels, Towelling, &c., &c.
97 KING STREET.

Canopy Hammock.
A NEW AND USEFUL LAWN ADORNMENT.
Easily Set Up and Portable. Correspondence Invited.
F. E. HOLMAN, 48 KING STREET. SAINT JOHN, N.B.

BEADED CAPES.
Corsets, Gloves, Sunshades
—AND—
Neck Frilling.
OPEN THIS WEEK.
DEY & Co., - 213 Union St.

at the Top in Quantity, Quality and Value.
Style Bedroom Suites, 7 pieces, $20 each;
Style Bedroom Suites in Mahogany, Oak and Walnut Finish with French Bevel Mirror 20x24, $22 each;
lent's Easy Chairs at $3 each.
The above are a few leaders, and will be their own salesmen when examined.
Glass and Cheval Bedroom Suites in Oak, Cherry and Walnut, that will sell sight. Parlor Suites from $35 up to $500.
ine of Fancy Tables, Cabinets, Desks, Bookcases, Fancy Chairs, Centre Tables, eboards in Oak and Walnut, Dining Chairs in Oak and Walnut, Hall Racks Mattresses and Woven Wire Springs; British Plate Mirrors.
ood, Cane and Perforated Chairs.
HN WHITE, - - 93 to 97 Charlotte St.

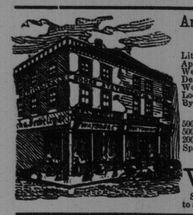
Another Lot of the Following Books,
Cheap Editions, Paper Covers.
Little Lord Fauntleroy, 25cts;
April's Lady, by the Duchess, 30cts;
We Two, in the Golden Days;
Derrick Vaughan, by Edna Lyall, 25cts:
Won by Waiting, 25cts:
Looking Backward, 15cts;
by Order of the Czar, 30cts;
—ALSO—
500 Cheap Detective Books,
500 Cheap Paper Cover Books; 5000 Song Books;
2000 Dialogue Books, Reciters, Dream Books,
Speech Books, Letter Writers, &c., &c.
PRICES LOW AT
WATSON & CO'S,
Song Books $5.00 a hundred, assorted, sent by mail to any address.

DeFOREST,
THE TAILOR.

nuine Mark Down Sale
—FOR—
2 WEEKS ONLY,
ake space for Large Stock to Arrive in July.
Fine Dongola Kid Button Boots from $2.25 to $1.50: No. 1 Fine Dongola Kid Button Boots 1 to $1.75; Real Polished Calf Button Boots, size 3 and 4, from $1.00 to $1 15; French Process Kid Button Boots from $4.00 to $3.25; Real France Made Slippers from $1.10 to 85c; India ng Shoes, with Buckles, from $1.10 to 85c; Children's Oil Pebbled Spring Heel Button and 70c pair; Men's Heavy Dress Boots, Hand Rivited, from $2.25 to $1.75. We are solid bargains in Cloths. Farmers will do well to see us before disposing of their wool, from our own clothes, strong, neat and durable, from $5.00 to $3.95; 2 Cases more of these ers only 24c; Childs' No. 7 and 8 Heavy Laced Shoes 50c; As we always do just as we adversers can rely on getting genuine bargains. All goods delivered at the Boats at Indiantown, t, or any part of the city free.
CENTURY STORE, 12 CHARLOTTE STREET,
tly Opposite Barnes & Murray's and quite near the Market.
N WOOLEN MFG CO. of P. E. I., Proprietors,
J. A. REID, Manager.

FOR SOLID BARGAINS IN
EWELLERY,
—CALL AT—
NK S. ROGERS' - - 75 Germain St.,
3 Doors South of King Street.

RSES & CHILDREN'S CAPS
DONE EQUAL TO NEW.
—o—
JGAR'S STEAM LAUNDRY,
26 to 34 Waterloo St., St. John, N. B.
and 64 Granville St., Halifax

FIRST EDITION.

HOPE ABANDONED.

HAVERHILL, MASS., CELEBRATES HER 250TH ANNIVERSARY YESTERDAY.

The Lottery Bill—The Stockyard's Transfer—Flying to the Hills—Ice Cream Poisoning—Heat in Oklahoma—Fight With a Teacher.

BY TELEGRAPH TO THE GAZETTE.

DUNBAR, Pa., July 2.—At 6 o'clock last night hope and work were abandoned at the Hill Farm mine. The last exploring party entered the mine at 2 this afternoon. They did not come out until 7. Three of the number had entered to within a few hundred feet of the subterranean fire and found the dinner buckets and blouses of two of the men.

The explorers suffered from the intense heat and black damp and scarcely escaped with their lives. The explorers visited 9 places where the men were known to have been at work. Their picks and shovels were found where they had been dropped but otherwise no trace of the men could be found.

The company will now attempt to save as much of the mine property as they can. The mine is badly wrecked.

HAVERHILL, Mass., July 2.—This city began to-day with much ceremony a two day's celebration of the 250th anniversary of it's settlement. An unusually large number of the sons and daughters of the city have returned to participate, and great crowds are present from the surrounding cities and towns. The celebration began at 6 a. m. with the firing of salutes, ringing of bells, etc.

There were open air concerts early in the forenoon, and Lieut. Gov. Haile and many invited guests were received by the mayor at the city hall. At 10.30 the literary exercises of the occasion began at the academy of music, every inch of space in the vast building being occupied.

Mayor Thomas E. Burnham addressed the assemblage in welcome, and introduced Daniel Guiteau, chairman of the local board of trade of Haverhill, England, who delivered the presentation address from the citizens of that place. Albert Leroy Bartlett then read selections from a poem by John G. Whittier.

Samuel W. Duncan, the orator of the day, then delivered a carefully prepared and interesting historical address. The closing feature of the exercises in the academy was a poem written by Prof. J. W. Churchill, of Cambridge. The exercises were interspersed with vocal and instrumental music.

BATON ROUGE, La., July 2.—The lottery bill as amended by the committee increasing the amount to be paid for lottery privileges to $1,250,000 per annum passed the senate by a vote of 24 to 12.

CHICAGO, July 2.—Master in chancery Doyeson has reported adversely upon the petition for an injunction restraining the sale of the union stock yards and Transit Co. to the English Syndicate. He finds no facts which in law constitute fraud as alleged by petitions.

ZANESVILLE, O., July 2.—A terrific storm struck this place last night, the rain falling for two hours in torrents. Several bridges and a number of small buildings were swept away, while Cottage Village near here is submerged and the inhabitants have taken to the hills. The damage to the crops is immense.

NEW YORK, July 2.—Some 50 or 100 persons were poisoned by ice cream purchased at Brinkman's candy store No. 1274 Third avenue. Several are dangerously ill. The cream was made in an unclean freezer of which the lining was worn off, causing metallic poisoning.

ST. LOUIS, Mo., July 2.—The strike of brakemen on the Iron Mountain railroad is imminent. The men demand the discharge of an obnoxious train master and the adjustment of some other grievances.

Customs Returns.

The following is a comparative statement of the customs returns at this port for the month of June, 1890 and 1889:

	1890.	1889.
Customs,	$60,568.56	$65,384.64
Steamboat Inspection,	20.84	65.84
Copyright,	2.14	11.25
Export duty,	225.85	29.00
Registry Fees,	36.00	12.76
Oil Inspection,	228.40	675.05
Sick Mariners' Fund,	692.60	627.04
Fines,	—	400.00
Seizures	—	38.00
	$61,764.48	$67,243.58

Exports and Imports.

Following is a statement of the imports at the port of St. John, N. B., for the month of June, 1890, compared with June 1889:

	1889.	1890
Goods entered for consumption ex ship	$163,661	$165,535
Goods entered for warehouse	60,871	24,964
" Free	105,603	85,367
	$330,135	$275,866
Goods withdrawn from warehouse	$ 36,736	$ 28,884
Customs duties collected during the month	$65,384.64	$60,568.56

Value of exports from the port of St. John, N. B., for the month of June, 1890, compared with June 1889:

	1889.	1890.
Produce of the mine	$ 3,824	$ 1,542
" " fisheries	7,001	13,159
" " forest	343,334	314,674
Animals and their produce	8,463	11,947
Agricultural products	1,223	257
Manufactures	24,767	58,340
Miscellaneous	4,940	204
Total produce of Dominion	$394,551	$400,723
" not produce	97,277	93,826
Grand total exports	$491,828	$494,549

Police Court.

Mathew McLaughlan, Patrick Maloney, James Scribner, John King, Charles Morris, James McDermott and John Mullin, drunks, were fined $4 each.

Orian Holehan and Mattie Maher for the same offence were fined $8 each.

Thomas Collins paid $20 for assaulting Andrew Anderson.

Nagle and Power withdrew their plea of not guilty this afternoon and pleaded guilty. They were fined $100 each.

WEATHER FORECAST FOR JULY.—Boston, June 30. Generally fair weather will prevail. Occasional moderate gales, frequently accompanied by electric phenomena, will be felt north of the 40th parallel, and West Indian hurricanes are apt to occur, especially during the latter part of the month. Frequent fogs may be expected over the Grand Banks and off the northern coasts of Nova Scotia and Newfoundland; also off the northern coast of the United States, and along the transatlantic route in mid ocean. Icebergs may be encountered in great numbers to the southwrd and eastward of the Grand Banks, possibly as far south as the 41st parallel and as far east as the 40th meridian. Field ice should be looked for to the eastward and southward of Newfoundland and off the coast of Cape Breton Island.

FIRST EDITION.

THE HELIGOLANDERS.

AN IMPORTANT QUESTION PROPOUNDED BY LORD ROSEBERRY.

Will the Government Assist Them to Settle Elsewhere in the British Empire?

BY TELEGRAPH TO THE GAZETTE.

LONDON, June 30.—In the house of lords yesterday Lord Roseberry asked whether the government would assist the inhabitants of Heligoland who desired to remain British subjects, to settle in other parts of the British possessions, and whether the right of fortifying the island would be restricted. He had been told that the procedure necessary to ascertain the views of the islanders was alien to English usages, but the cession of territory was also alien to English usages. [Cries of "Hear, hear."] He hoped the government would carefully consider the wishes of the people, which it was alleged, tended in one direction. It would be a slur upon the reputation of Lord Salisbury if he handed over the island to foreign sway without affording protection to the inhabitants. Making all allowances for the reticence which a minister of Foreign affairs must show, parliament was still entitled to further information. Lord Salisbury's despatch referred to the Sultanate of Zanzibar as being given in exchange for the island of Heligoland, but it was not the Sultanate that Lord Salisbury found upon entering office. He hoped the foreign minister would soon make a full statement on the subject.

Lord Salisbury replied that he was not aware that the chancellor of the exchequer had any funds which could be used to enable the islanders to settle in other parts of the empire. More-over, he did not think that such a measure would be in conformity with the wishes of the inhabitants. Every security had been taken to protect their interests, and he had not taken a plebiscite. The government would not suggest a limit to Germany's rights in regard to the fortification of the island. It was a rule of the foreign office not to discuss matters in parliament until the negotiations had been concluded. As soon as the convention with Germany was signed it would be necessary to give parliament full information regarding the agreement and to explain at length the policy of the government. He denied that the convention had caused any decrease in the prestige and power of the Sultan of Zanzibar.

Provincial Points.

Prof Bell, of Washington, on his way to his summer residence at Baddeck, C. B., arrived in Halifax last Friday night.

Seventy-four silent citizens were pupils in the Halifax deaf and dumb institution last year. All but 18 were natives of Nova Scotia.

George Sinclair, a 11-year-old lad, fell into the river from a log near Estey's mill, Fredericton, on Saturday afternoon, and was drowned.

Thomas Burgess, one of the millmen at Butternut Ridge, while engaged in taking boards from the planing machine last Saturday, had his left arm severed at the elbow.

Rhodes, Curry & Co's. reputation appears to be confined within no narrow limits. Now comes an order for interior hardwood fittings for a hotel being built at Jamaica by the American Hotel Co.

There are now several who are ready to vouch for the fact of a monster in Skiff Lake. John McFarlan says he first saw it thirty-five years ago and that it was then about twelve feet long.—Woodstock Press.

A despatch received here Sunday afternoon announced the death at Chicago of Daniel J. Mullin, formerly of the firm of Mullin Brothers, clothiers, of this city. Mr. Mullin had resided in Chicago for seven years.

Rev. Mr. Payson conducted service at Fredericton jail Sunday afternoon, Rev. Mr. Brewer not being able to attend as expected. All the inmates were present, and a number of friends. A choir furnished music.

A Vermont editor boasts that he has a stub-tailed, one-horned cow, with no pedigree, which has not only furnished the milk for his family of ten persons last year, but $100 worth which he sold to his neighbors.

Ship "Mohur," 1413 tons, built at Maitland, N. S., in 1874, has been sold at Liverpool on Norwegian account for £5,400.—"Barque George," 912 tons, also built at Maitland in 1872, has been sold at London for about £3 10s per ton.

C. A. Manzer, of Marysville, a barber, who worked on Saturday nights in his brother's establishment in that town, and Mrs. Charles Dennison of the same place are missing, and are supposed to have eloped. Both disappeared on Saturday afternoon and have not been seen since, Manzer leaving a wife and one child behind him, and Mrs. Dennison a husband and six children.

New York Markets.

Reported by the Ledden Company, New York.

NEW YORK, July 2.

	Tuesday Opening.	Highest.	Lowest.	1.30 p. m.	Sales.
Am. Cott. Oil Tr.	29½	30	29½	30	....
Atch. Top & St. Fe	46	46¼	46	46¼	....
Chi Bur & Quin	106¼	107¼	106¼	107¼	....
Chicago Gas Trust	57½	57½	56½	56½	....
Canada Southern	56½	56½	56	56	....
D & Lack	144½	145	144½	144½	....
Erie	26½	26½	26	26½	....
Hocking Valley	28½	29½	28½	29	....
N. J. Cen	124½	124½	123½	124½	....
Lake Shore	109½	109½	109	109½	....
Lou and Nash	89½	89½	89½	89½	....
Mis. Pacific	74	74	73½	73½	....
N Y & New England	48½	49½	48	49	....
Northern Pacific pref	83½	83½	83	83	....
Nash Lead Tts	20½	21½	20½	21½	....
Oregon Trans	46½	46½	46	46½	....
Pa. Reading	46½	47	46½	46½	....
Rock Island	92½	92½	92	92	....
Richmond Term	22	22	22½	22½	....
St Paul	74½	74½	74½	74½	....
Union Pacific	64½	64½	64½	64½	....
Wabash pref	27	27	27	27	....
Sugar Trust	72½	73	72½	73	....
C C C	75½	75½	75½	75½	....
Mex	27	27½	27	27	....
Oil	86½	88½	86½	88½	....

London Markets.

LONDON, 12.30 p m.

Consols 96 11-16 for money and 96½ for the account.

United State Fours	
Do, do. Fours and a half	
Atlantic and Great Western firsts	39
Do. do do seconds	
Canada Pacific	
Erie	27
do. Seconds	106½
Illinois Central	
Mexican ordinary	40½
St Paul Common	76½
New York Central	111½
Pennsylvania	55
Reading	
Mexican Central new 4s	77
Bar Silver	
Spanish Fours	

Money 3 per cent.

Liverpool Markets.

LIVERPOOL, 12.30 p. m.—Cotton quiet and rather easier. American middle 6 1-16 d sales 12000 spec. and export 1000 bales, rects 1000. All amn 600 Futures quiet.

LANDING.
The cargo of New Barbados Molasses per "Atwood" is now landing at Walker's Slip. All orders will be filled as soon as guaging is completed. The quality is choice.
JOSEPH FINLEY,
65, 67, and 69 Dock St.

SECOND EDITION.

FIGHTING STRIKERS.

THE LEEDS GAS WORKS EMPLOYEES COLLIDE WITH THE POLICE.

Stones and Bottles and Batons Generally Used. The Troops Called out. The Anglo-German Agreement Signed.—Cholera—France English Negotiation—Tariff Agitation.

BY TELEGRAPH TO THE GAZETTE.

BERLIN, July 2.—The Anglo-German agreement was signed yesterday by Von Caprivi and Dr. Kranel on the part of Germany and Sir Edward Malet and Sir Percy Anderson on behalf of England.

LONDON, July 2.—The striking employees at the Leeds gas work had a serious conflict yesterday with a force of police men, who were endeavoring to prevent disorder. The strikers used stones, sticks and bottles, as weapons and the officers were indiscriminate in the use of their batons. Many on both sides were injured. In the evening the troops were summoned from York. On their arrival the mob pelted them with stones and the soldiers charged the crowd. One magistrate, and many soldiers, policemen and civilians were injured.

PARIS, July 2nd.—The council of health has announced that one slight case of cholera is reported in Cuxac, but no cases of the disease elsewhere in France. It is reported the cholera is spreading in Turkestan.

The Journal des Debats says the alleged negotiations between England and France to give the latter compensation on the West coast of Africa for Madagascar are purely imaginary.

New York, July 2.—A London special to the Herald says: While as yet no movement has been made among the London exporters an agitation is about to be commenced in the provinces against the McKinley tariff bill, under which the duty on English manufactures will be increased something like fifty per cent.

Sheffield is taking the lead in the movements, its export of cutlery to the United States being threatened with extinction. The mayor of Sheffield is to be asked to preside over a town meeting to condemn the provisions of the bill. South Wales and Birmingham are to follow suit.

FREDERICTON ITEMS.

How Dominion Day was Celebrated—St. John Excursionists—An Early morning Salute &c.

(SPECIAL TO THE GAZETTE.)

FREDERICTON, July 2.—The twenty-third anniversary of the confederation of the Maritime Provinces was ushered in by a delightful day. Business was generally suspended and bunting was displayed from some of the public buildings and private residences. The holiday generally was the quietest ever known here. The only attractions were the three base ball matches between the Moncton club and the home team, the Star Socials and the Lone Stars, (amateur league game) the Celestial Colored Nine and the Fearnots.

Quite a number took advantage of the cheap excursion to Blackville on the Northern and Western Railway.

The "David Weston" arrived about 5 o'clock with a large number of excursionists from St. John and left on her return trip two hours later.

In the evening an open air concert was given by the Fredericton brass band, on Parliament square and it was enjoyed by hundreds of the citizens.

At a very early hour yesterday morning some person or persons celebrated the holiday by firing off a salute from one of the cannon's stationed in the officers, square. In consequence of this these implements of war were removed from the square yesterday afternoon to more secure quarters, to the great delight no doubt, of those living in the neighborhood, whose slumbers will no longer be disturbed by any noise from that quarter. The water in the river is falling.

HALIFAX MATTERS.

Death of a Prominent Citizen.

SPECIAL TO THE GAZETTE.

HALIFAX, July 2.—John Costley, one of the most prominent citizens of Halifax, died this morning. He came from Scotland in 1848 to take a position as head master of the academy conducted under the auspices of the old Kirk church of Scotland. A few years later he accepted the chair of mathematics in Dalhousie college. In 1854 he went to Charlottetown and taught in one of the institutions there for 12 months. In 1855 he assumed his position as professor of mathematics in Pictou academy.

In 1865 he was made registrar of births, deaths and marriages and at the formation of the Holmes-Thompson local government he was made deputy secretary. This was the last public position held by him.

A Cool Wave Reaches Chicago.

BY TELEGRAPH TO THE GAZETTE.

CHICAGO, July 2.—A cool wave arrived during the night and at 9 a. m. the thermometer had dropped nearly 20 degrees since yesterday.

The Weather.

BY TELEGRAPH TO THE GAZETTE.

WASHINGTON, July 2.—Indications—Fair, followed by showers, easterly winds, warmer.

S. WHITSTONE, in the City Market building, on Charlotte street, does not import Cigars from Havana every two weeks, but he gets them fresh from there every month; so he can sell them at lowest prices. Mr. Whitebone will call on the trade in the city and show samples of new importations.

THIRD EDITION.

THE RACE QUESTION.

SPEAKERS CELEBRATING AT MONTREAL YESTERDAY REFER TO IT.

Gathering for the Banquet at the Club National—Dissatisfaction with the New Member for Quebec County, &c.

(SPECIAL TO THE GAZETTE.)

MONTREAL, July 2.—The race question was touched upon by speakers at the celebration of the National feast at Longueuil yesterday. I regret that the French Canadian people are so divided, said Charles Thibault, one of the speakers. "Stop talking of union and set to work to effect it. The feast of the day is not an absolutely French-Canadian one. You notice they are trying to give it an English name 'Dominion Day.' You had a representation of the Metis in your procession but where are our Metis today? Reunited, for we have already lost the entire west. Fight hand in hand to preserve your language, your religion, and for an idea. Those who only fight for interest and not for principle are lost. He who no longer speaks the French language is no longer a French Canadian and in a short time he will deny his faith. Let us not be a plaything in the hands of our enemies who wish to divide us so as to ruin is."

Ald. Prefontaine, M. P., in the course of a long speech remarked, "If we wish to have ourselves respected let us remember we cannot cede one inch to our enemies, and if we were ousted, why, they would do us more injustice that to the Irish and Scotch."

There is a great gathering of liberals and nationalists in the city to-day for the banquet of the Club National this evening. Laurier, Cartwright, Mercier, Mowat, Edgar and others will make speeches.

There is much dissatisfaction at the attitude taken by Fitzpatrick, the new member for Quebec county, who declares that there is no reason why the Irish should not have a representative in the cabinet. He says there is no trouble between McShane, Murphy and himself, and Mercier might take either of those gentlemen into the cabinet without embittering the others. He will refer to the matter in his speech this evening.

THE YORK ELECTION TRIAL.

The Petitioner Ask for Postponement Which is Granted—A Commission to Issue to Victoria, B. C.—Petitioner to Pay Costs—Equity Court.

BY TELEGRAPH TO THE GAZETTE.

FREDERICTON, June 2.—The York election trial opened this morning at the county court house, Judge Palmer presiding.

Mr. Jordan, counsel for the petitioner Wm. McKay, made application to the court to have the trial postponed until the second or third week in August in consequence of the absence of Mr. Jeremiah Barry, a partner of the respondent, Andrew G. Blair. The court gave the respondent until two oclock to answer the affidavit read.

Mr. J. A. Vanwart appeared as counsel for the respondent, and on the opening of the court after dinner the affidavits of the Attorney general, George and John Wetmore were read.

The judge, after some consideration, decided that he would adjourn the hearing in order that a commission might be issued to F. B. Gregory, said to be residing in Victoria, B. C., and that both parties take no advantage of the six months clause, and that the petitioner pay the costs of postponement and application.

The Equity court opened this morning, Justice Palmer presiding. The only case was that of Peppers vs Peppers et al. Mr. F. St. John Bliss moved to take the bill pro confesso and a decree was granted.

The court then adjourned sine die.

DEATH OF CHIEF ENGINEER PAGE.

He Dies Suddenly in His office This morning From Heart Failure—Federal Settling Day.

SPECIAL TO THE GAZETTE.

OTTAWA July 2.—John Page the veteran chief engineer of the government canals died this morning at eleven o'clock. The deceased entered his office in his usual health this morning, but a few minutes later fell forward and passed peacefully away before half an hour had elapsed. Two doctors who were on the scene pronounced that death resulted from heart failure. Mr. Page led an active life, he entered the civil service 48 years ago and was of continental reputation by his association with the work of the development of Canada's great waterways. The deceased was 74 years old. There will be no inquest. The remains will be interred at Brockville.

Yesterday was settling day with the Federal government, and four millions in all were paid out, two millions in provincial subsidies and two millions interest on the sinking fund in England.

Clergy and Laity Entertained.

About 1 o'clock the synod adjournred and all the clergy and lay delegates, and press representatives by invitation, repaired to the committee rooms down stairs where a sumptous repast was served under the auspices of the Ladies association of the Church of England Institute.

The management committee were Mrs. George F. Smith, Mrs. R. P. Starr, Mrs. T. W. Daniel, Mrs. W. O. Raymond, Mrs. Charles Holden, Miss Murray, Mrs. Wilbur, Mrs. J. R. Smith, and Miss Symonds.

These ladies were ably assisted by the young ladies of the St. John society who performed their part, in seeing that everybody was well served, most pleasantly and efficently.

Dinner over the Coadjutor Bishop in a happy and appropriate speech thanked the ladies of St. John and especially those of the Church of England Institute for their kindness to him whenever he had occasion to be in this city. He thanked the ladies of the Institute for the handsome present they had lately made him, and last but not least for the fine lunch they had prepared for the diocese.

Rev. Canon Brigstocke responded in a brief and stirring manner on behalf of the ladies.

The ladies will also serve luncheon tomorrow.

LEAVES FOR QUEBEC.—Mr. Harry McLeod of Fredericton is in the city. He leaves shortly for Quebec where he will engage for the next three months with a surveying party under Major Armstrong on the coast. The expedition will survey for lights.

THIRD EDITION.

LOCAL MATTERS.

LATEST GLEANINGS BY THE GAZETTE'S REPORTERS.

A Corpse in the Bay—Final Survey—A New Vessel—Claims, &c., &c.

GIRTON'S NEW ORLEANS' MINSTRELS are to appear at the Institute next Monday and Tuesday.

H. M. S. CANADA left St. John at 10.30 this morning for Cumberland Basin to visit the western terminus of the Chignecto ship railway.

THE MONCTON BASE BALL TEAM came down from Fredericton this morning and registered at the Dufferin. They returned to Moncton this afternoon.

ADMITTED TO THE HOSPITAL.—John Donahoe, one of the canvassmen of Robins' circus was taken to the hospital today suffering from typhoid fever.

THE THANKS OF THE GAZETTE are due to Mr. Thos. Youngclaus, proprietor of the City Market Clothing Hall, now on a trip to the old country, for late Belfast papers.

DETAINED BY THE MAINE CENTRAL.—The noon train from St. John and the west did not arrive in Fredericton to-day until 3.30 this afternoon. The delay was caused by the Maine Central.

MRS. FISHER'S FUNERAL.—A despatch from Fredericton this afternoon says that Mrs. Fisher's remains were interred this afternoon at Forest Hill cemetery after service at the cathedral.

DRAMATIC.—The members of Sirion Amateur Dramatic Club have been rehearsing for the last few weeks the 3 act drama, "The turn of the Tide, or Wrecked in Port," and it will be given in Good Templar Hall, Tuesday and Wednesday evenings, July 8th and 9th.

FINAL SURVEY.—The portwardens have held a final survey on the schooner Mabel Purdy, damaged by collision with the bark Paramatta in the bay a few weeks ago. They found all their recommendations carried out and now consider the vessel perfectly seaworthy.

ANNIVERSARY SERVICE.—A grand anniversary service will be held in Trinity church to-morrow evening at 8 o'clock. About seventy clergyman will be present. The choirs of Trinity, St. Paul's and St. John the Baptist churches will join and make a grand choir of about 60 voices. The programme of exercises is a very interesting one.

CLAMS.—Clam diggers have been doing a rushing business on Souris Beach and Rollo Bay flats of late. As many as a hundred diggers, big and small, may be seen at the former place any day in the week except Sunday. Clams are worth 25 cents a gallon. It is no uncommon thing for one person to dig from ten to twelve gallons a day.—Charlottetown Examiner.

BLEW UP.—Those on board the steamer Soulanges yesterday were startled by the loud report of the head of her cylinder blowing out. Fortunately no one was hurt but a great many were badly scared. The boat was delayed several hours by the accident, and it will be some weeks before a new cylinder can be put in, and the boat be repaired for the route.

Says the Summerside Agriculturist:—"St. John whiskey is said to be rank enough to drive any man to suicide, and judging from the criminal happenings in that city during the past few weeks, it is quite probable that this conclusion is well founded." It is regretted that P. E. Islanders and Nova Scotians cannot be persuaded to control their appetite for intoxicants while visiting in the city.

A CORPSE IN THE BAY.—The master of the packet schooner which runs between Meteghan and Westport, reports that on Friday evening while returning from Westport, about four miles off Meteghan he saw the dead body of a man floating in the Bay. It appeared to be dressed in black clothes, but the captain does not send any further description. He only had another hand on board with him and did not recover the body.—Yarmouth Times.

A NEW VESSEL.—The new ship John Y Robbins, was launched at Tusket about 11 o'clock today. She is a handsome well-finished craft. Her dimensions: 218 feet keel, 228 feet over all, 24 feet depth of hold, and 42 feet beam. Her tonnage, carpenter's measurement, is 1847 and her registered tonnage about 1700. She is classed 12 years in Bureau Veritas. The vessel was built at Messrs. F. Hatfield & Co.'s shipyard under the superintendence of their foreman, Mr. Dennis Surrette. She is after a fine model, is copper fastened and one of the most substantially built and best furnished vessels ever launched at Tusket.

A FRIGHTFUL DEATH.—A middle aged man named O'Brien met with a terrible death near Windsor early Friday morning. He was on his way home, a mile from Windsor, when he was struck by a special train en route for Halifax with a portion of Robbins' circus on board. Nothing was known about the accident until the fireman on the train which left Halifax for Windsor in the afternoon noticed the mangled remains on the side of the road. The body was terribly cut up. The engine of the circus train was examined at Richmond in the evening and a portion of the man's hands was found on the cow catcher. O'Brien was a farmer and resided near Windsor. He leaves a wife and one child.

Of Personal Interest.

Mr. Eldon Mullin, principal of the Normal school at Fredericton, is in town.

Rev. Canon Forsyth, of Chatham, is registered at the Royal hotel.

Mr. and Mrs. E. L. Philps have just returned from a very pleasant trip to Niagara Falls, Toronto, Montreal and Quebec.

Harry H. Lemont, formerly of this city but now of Duluth, Minn., is in the city.

Among the Shipping.

SCHOONER FLASH which arrived at Boston Monday from this port made the run in 48 hours.

VESSEL BOTTOM UP.—Brig Jennie Hulburt, Morang, at Lewes, Del., from Cienfuegos, reports June 27, on the western edge of the Gulf stream, not far from Winter Quarter Shoal, possed a large vessel, bottom up.

SCHOONER EDWARD SLADE is having some repairs put on her at Carleton.

Liverpool Markets.

LIVERPOOL, 4 p. m. Cotton amn midd 6 26-64. Sales of day included 10,100 bales amn, Futures quiet.

SUMMER 1890.
HOTELS.
M. R. & A. desire to inform the proprietors of all Hotels and private families that their stock of House Furnishing Goods is very large and complete for the present season.
White and Fancy Bed Quilts and Counterpanes;
Satin Quilts, Marsella Quilts, Honey Comb Quilts,
Alhambra Quilts, Dresden Quilts, Terry Quilts.
BLANKETS.
Toilet Covers, Satin Bureau Covers, Dresden Toilet Covers.
COMFORTABLES.
All Turkey Red Damask Table Covers,
Sheetings, Pillow Casing, Plain and Fancy Tickings,
Cream Linen Damask, White Linen Damask,
Turkey and White Damask.
DAMASK NAPKINS. DAMASK D'OYLEYS.
Linen Crumb Cloths, Linen Crumb Cloth by the yard,
Turkey Red Checked Crumb Cloth,
Stair Linens, Stair Drills.
TOWELS, TOWELS, TOWELS.
Bath Towels, Rollerings, Huck Towels, Crepe Towels,
Damask Towels. Tape Towels, Wash Towels.
LINEN DUSTERS, COTTON DUSTERS.
All of the above goods in the Linen Department in the back store on first floor, with the exception of the blankets.
MANCHESTER, ROBERTSON & ALLISON.

COFFEES,
We always have a good stock of our well known "Standard Blend" and O. G. Java and Mocha.
DATES, LeSPHINX PRUNES,
BABBITT'S POTASH,
Montserrat Lime Fruit Juice.
JARDINE AND CO.

Summer Novelties.
Jetted Wraps,
Braided Capes,
Braided Sashes,
Lace Scarfs,
Mousquetaire and Suede Kid Gloves.
DANIEL & ROBERTSON
London House Retail.

$18 DOLLARS $18
—FOR A—
Handsome Bedroom Suite,
7 Pieces; no cheap Canadian trash, but a First-class Suite, finished in Ash or Walnut, with Handsome Large Square Mirror.
W. R. LAWRENCE, Furniture Warerooms, Below Bell Tower.
Open in the Evening till 9 o'clock.

Gentlemen's
SCARFS,
SHIRTS,
COLLARS
—AND—
CUFFS.
In the Latest Styles.
Barnes & Murray,
17 Charlotte St.

H. STEVENS.
Merchant Tailor,
has now in stock a fine line of
CLOTHS
suitable for Spring and Summer Wear. Having received his spring stock he is prepared to suit any taste, no matter how fastidious, as his stock is complete.
Old Police Building,
Main street, North End.

THE SPRING
OF
1890
Has been backward but R. D. McA. is on hand with a full and choice assortment of
Vegetable
—AND—
FLOWER SEEDS,
including all the latest varieties suitable for this climate. As this space is too small to enumerate all the different kinds, he will be pleased to have you call before purchasing elsewhere.
R. D. McARTHUR,
MEDICAL HALL,
Telegraph. SAINT JOHN, N. B.

HAVE YOU TRIED
Miller's Royal Paragon
Cheese.
So palatable, the oldest invalid can use it without any inconvenience.
Put up in White Jars hermetically sealed. This process combines and improves the flavor that is most delicious to the taste.
GEO. ROBERTSON & CO.,
50 King street,
are Agents for New Brunswick.

A. G. BOWES & CO.,
21 Canterbury St., St. John, N.B.,
MANUFACTURERS OF AND DEALERS IN
Stoves,
Ranges,
Furnaces,
Stove Pipe,
Tinware.
House Furnishing Hardware,
Hot Water and
Steam Heating Apparatus.
Plumbing and Gas Fitting.
Special Attention to Repairs.
A. G. BOWES. H. CONNER