FARMERS TAKING KEEN INTEREST IN O. A. C. WORK

Figures Show That 95 Per Cent of Students Go Back To Farms.

Splendid Work Is Being Done to Help Farmers of Canada.

Toronto, June 21. — Following is some of the information contained in the annual report of Hon. James S. Duff, Ontario minister of agriculture, which has just been issued:

Of the 492 boys taking the general course at the college, 356 were from Ontario, 70 from other provinces of the Dominion, 66 from 17 other countries, including 22 from England, and 17 from the United States.

At least 95 per cent of the O. A. C. students return to the farm.

An area of 150 acres has been added to the Ontario Agricultural College lands.

Ninety-five orchards entered the orchard competition conducted by the department.

A new dairy barn and a field husbandry building are being added to the college equipment.

Ontario's share of the federal grant to the provinces in aid of agriculture last year was $175,000.

Dairy Improvements.

With a view to gathering up-to-date and useful information on dairy matters, the department is having a survey made of two townships in Eastern Ontario and two in Western, to show modern tendencies and to indicate present needs.

Experiments by the poultry departments of the O.A.C. with Buff Orpingtons, Rhode Island Reds and White Leghorns showed that buttermilk produced the most and cheapest eggs, while no animal food in all instances gave the best eggs for hatching.

O. A. C. No. 21 barley, developed at the college from Mandscheuri, is now taking practically all the prizes in competition, and O. A. C. No. 72 oats, which is now being further experimented with, promises to duplicate the success of O. A. C. No. 21 barley.

In treatments for loose smut in oats and stinking smut in wheat, it was found the greatest yield per acre was produced from grain which was immersed in a solution made by adding one pint of formalin to 42 gallons of water for a period of twenty minutes.

Nursery in Norfolk.

From the provincial nursery in Norfolk 350,000 plants were sent out for experimental purposes in 1912, and the nursery now includes 980,000 plants and about 500,000 seedlings.

Dawson's Golden Chaff, the most extensive variety of winter wheat grown in Ontario, has given the highest yield per acre of the fourteen varieties grown at the college in the last seventeen years.

Membership in the Ontario Plowmen's Association, which organization is aided by the Ontario department of agriculture, has increased from 80 to 1,200, and eleven branches held plowing matches last year.

Through its fruit branch the department is teaching orchard owners how to prune their trees properly, and showing the farmer that the apple orchard is a valuable part of the farm if properly cared for. Thirty-four demonstration orchards were conducted.

Important results have been secured by members of the Ontario Agricultural College staff with alfalfa, showing that it is essential to grow a hardy strain in Ontario, and one of the best is the Ontario variegated alfalfa, which originated in Haldimand County.

Field Competitions.

Under the direction of the agricultural societies branch of the Ontario department of agriculture, 153 societies held field crop competitions, 3,000 individual farmers entering, and a total of 30,000 acres was seeded, as compared with 300 acres in 1907, when the competitions began.

To check the spread of bovine tuberculosis the college has adopted the Bang system, by which calves at birth are taken from the mother, fed on milk either pasteurized or from healthy cows, and reared in a separate building, as it is well known that tuberculosis is contagious, but not hereditary.

In New Ontario live stock improvement associations have been formed under the auspices of the department, whereby twelve residents could form an association on payment of one dollar each, and thus the association would be entitled to the choice of one bull, five rams or two boars of any breed suitable to the district.

Women's Institutes.

There are 725 branches of the women's institutes, with more than 22,000 members.

Through the women's institutes the department has instructors giving demonstrations in cooking, sewing, and nursing.

District representatives conducted agricultural courses in 19 high schools, with a total of 377 young men in attendance.

Newcomers to Ontario through the auspices of the colonization branch of the department last year totalled 10,147.

Twenty-five rural school fairs were held last year in twelve different counties each embracing eight to twelve schools.

Farmers' Clubs in various counties, with the assistance of the local representative of the department, have secured, among other things, the establishment of a continuation school, the opening of a produce store where butter and eggs are purchased according to quality, municipal telephones and co-operative purchasing of supplies.

Fruit Is in Demand.

Ontario fruit is in great demand in Western Canada, and the department is sending out demonstrators among shippers to insure proper packing.

Entries at poultry shows receiving grants from the department totalled 24,221, and the amount of prize money paid to exhibitors was over $10,000.

Horticultural societies, which are aided by grants from the Ontario Department of Agriculture, now total 73, with a membership of over 12,000.

Sheep-raising demonstrations carried on by the department showed substantial profits, which should lead to a revival of this important industry.

Experiments show the best crop rotation to be as follows: First year, grain; second year, cultivated crops; third year, grain; fourth year, pasture.

Samples of well water forwarded to the Ontario Agricultural College for analysis continue to indicate a large percentage of waters unfit for domestic use.

HEADACHES AND HEART TROUBLE

Nervous Prostration of Three Years' Standing Cured a Year Ago by Dr. Chase's Nerve Food.

Anyone who knows the discouragement and despair which accompanies the helplessness of nervous prostration will appreciate the gratitude felt by the writer of this letter.

Mrs. H. C. Jones, Scotch Lake, C. B., writes: "I suffered from nervous prostration for nearly three years. I had frequent headaches, had no appetite and was troubled with my heart. After consulting two doctors, without obtaining satisfactory results, I began the use of Dr. Chase's Nerve Food, and was completely cured by this treatment. It is nearly a year since I was cured and I want others to know of this splendid medicine. I now attend to my housework with pleasure and comfort, and am glad to have the opportunity of recommending Dr. Chase's Nerve Food."

At least some benefit is bound to be derived from each dose of this great food cure, as day by day it forms new blood and builds up the system. 50 cents a box, 6 for $2.50, all dealers, or Edmanson, Bates & Co., Limited, Toronto.

Resented Demands Made by Militants

Serious Trouble Was Barely Averted at Women's Suffrage Meeting.

Budapest, June 20.—Militant suffragettes nearly caused a serious row at today's session of the International Woman's Suffrage Alliance. Mrs. Anne Cobden-Sanderson and Mrs. Charlotte Despard, both English women, and the latter president of the Women's Freedom League, delivered fiery harangues advocating militant tactics and protesting against their exclusion as fraternal delegates from all participation in the proceedngs of the alliance. They claimed as fraternal delegates they were entitled to the same rights as the official delegates.

The non-militant delegates resented the tone of the speeches as an abuse of the courtesy extended by the congress in permitting Mrs. Cobden-Sanderson and Mrs. Despard to speak at all, but the tact displayed by Mrs. Carrie Chapman Cutt, of New York, president of the alliance, prevented a rupture.

The British and French delegates were solidly opposed to militancy and there were few militant sympathizers in the German and Swedish delegations, while the Americans were divided on the subject.

It is probable that the entire question of the status of fraternal delegates will have to be reconsidered before the meeting of the next congress.

San Francisco is believed to have a good chance of securing the next congress, Berlin being the contending city.

APPOINTED BISHOP

Rev. M. J. O'Brien Named as Successor of Late Rev. R. A. O'Connor.

Peterboro, June 20. — Venerable Archdeacon Casey, administrator of the Diocese of Peterboro, was notified today by the apostolic delegation at Ottawa that the vacancy created by the death of the late Bishop R. A. O'Connor had been filled by the appointment of Rev. Michael Joseph O'Brien, D. D., parish priest of the Church of the Sacred Heart, of this city, to the vacant see.

STRUCK BY BOLT

Big Hole Was Torn in Roof of St. Thomas City Hall.

[Special to The Advertiser.]

St. Thomas, June 20. — During a severe electrical storm which passed over this city today, the city hall tower was struck by a bolt of lightning which tore a hole in the roof four feet in width and six feet long.

A great many of the windows in the Columbia Hotel next door were broken by flying debris, and the boarders, who were at dinner, were thrown in a panic. The occupants of the city hall received a slight shock, but the building was not set on fire.

BABY POISONED

Child Ate a Lot of Pills, It Is Believed.

Brighton, June 20.—Bertha Loretta, the 3-year-old daughter of Harry Arthur, Mount Zion Settlement, it is thought, swallowed some pills during the afternoon. She slept for some hours and upon waking complained of her feet being sore.

Her mother became alarmed and summoned a physician, but the child died before his arrival.

BRUSSELS.

Brussels, June 21.—The intermediate football team, having defeated both Seaforth and Clinton, has won this district and will now have to play with the winner of the Listowel district.

An American was here recently from Wisconsin, urging the establishment of a milk condensing factory. The bonus asked was considered steep.

Three weddings were celebrated here recently. Maggie Carr married Mr. Phippen, of Wingham, Miss Priscilla Manning linked her life with Mr. Ruckell, of Hamilton; and Miss Vera Wilbee wed Mr. Mee, of Stratford.

The corner stones of the new Union Church, Ethel circuit, will be laid on the afternoon of Dominion Day by John McDonald, Ethel; F. H. Gilroy, Brussels; Mrs. Sparling, Wingham; and J. K. Barker, Henfryn. Speechafying by the local M. P.'s, M. P. P.'s and clergy supper, and a concert will bring the proceedings to a close.

The annual excursion will be held to Guelph Model Farm next Monday by special train.

The Orangemen from here will go to Lucknow for July 12.

Principal B. S. Scott, of Brussels Continuation School, has resigned and will go to Toronto to take charge of a real estate business in connection with a Saskatoon firm. The board is looking for a successor to Mr. Scott, who has been here two years.

Sixty-one candidates wrote here this week on the entrance examination.

Next Sunday evening the members of St. John's Masonic Lodge will attend service in the Presbyterian Church, when Rev. A. J. Mann will preach.

The English Church pastor expected did not accpet, and a student from London, Mr. Pyne, is supplying in the meantime.

Three rinks of Wingham bowlers were here on Wednesday, and played a game with the local club.

Barrister Sinclair and daughter were at Dresden recently, attending the wedding of the formers son to Miss Laird, of that town.

Fall wheat is heading out, although plenty of i tis not more than one and half feet high.

The Women's Institute will meet next Monday afternoon, when Miss Gilholm, of Bright, will give an address on "Can the milk cow lift the mortgage?"

For nursing mothers
Na-Dru-Co Laxatives
offer the important advantage that they do not disturb the rest of the system or affect the child.
25c. a box at your Druggist's.
National Drug and Chemical Co. of Canada, Limited. 175

PAISLEY.

Paisley, June 21.—Rev. R. W. Wright will close his pastorate in the Methodist Church on Sunday. In the evening he preaches his farewell sermon.

Thirty-four entrance pupils wrote here this week, just twenty less than last year. Mr. Cameron, of Southampton, and Miss Fisher, of Paisley, were the presiding examiners.

Miss Margaret Walks, B.A., gave an interesting report in Knox Church yesterday afternoon of the pre-assembly congress and general meeting of the W. F. M. S. held in Toronto recently. Miss Walks is designated to go as a missionary under the auspices of the Presbyterian Church to Honan some time in August. Her ordination will take place here on July 23. Rev. Murdock McKenzie, moderator of the general assembly, is expected to be present.

Ex-Warden Shoemaker went to Wiarton yesterday to take part in the bowling match between the eight ex-wardens of the county.

The contract for the painting and renovating the interior and outside of Knox Church has been let to Mr. H. Glover at a cost of $500. The church is expected to be ready for re-opening about the middle of July.

See Graney play ball at Cleveland Sunday, June 22. Two games, Cleveland vs. Detroit—steamer State of Ohio. Round trip $2.80. Port Stanley Marine Orchestra on the boat. 50u

MARINE

At Sarnia.

Down: W. H. Mack, 12:20 a.m.; Victor, 12.30; M. C. Smith, 12:30; Calgaria, 1:40; Millonkett, 2; P. P. Miller, 3:50; Fryer, 4; Houghton, consort, 4; Morgan, Jr., 4:20; Empress of Williams 4:30; Carrothers, 4:30; Codoris, 6:30; Northern Light, 6:30; Filbert, 7:10; Huron, 7:30; Walters, 7:40; Roman, 8; Muir, 8:20; Wickwire, Jr., 8:40; Ream, 9:50; Shaw, 10; Calumet, 10.

Up: Crerer, 8 p.m.; Servia, 8:10; Colby, 8:20; Hoyt, 8:30; Dinkey, 9; Kongo, consort, 9:20; Linn, 9:30; McIntosh, 9:50; Superior, 10; Saranac, 10; Noronda, 1 a.m.; Widener, 2; Hawgood, 2:50; Adams, 3; Miami, consort, 3:30; Perkins, 4:30; Sullivan, 4; Normandia, 5; Colgate, 6:20; Fitzgerald, 6:30; Brazil, 6:40; P. Reiss, 7; Veroni, consort, 8:30; Turrett Chief, 9:30; Townsend, 9:30; Wilkinson, 10.

Mackinaw City.

Mackinaw City, June 20.—Up: Minnesota, 9 last night; Parks Foster, 10; Manchester, 11:50; Olcott, 12:30 a.m.; Kerr, 1:15; Home, 3:50.

Down: M. A. Hanna, 8 last night; Bunsen, 11; Schlesinger, 11:30; Roumania, consort, 3; Lulia, Simpson, 7. Southeast, light. Thick fog.

Detroit.

Detroit, June 20. — Up: Normania, Brazil, 8:15; Sullivan, Prentice barge E. Cuyler, Adams, 8:30; Colgate, Marcia, Perkins, 9:30; eter Reiss, Coffinberry, barge, 10; Fitzgerald, 10:30; Sam Mitchell, Chickamauga, 11:15; Norton, Townsend, 12:15; Onoko, Sharples, Underwood, 1:30; Wilkinson, 2; Charles Hubbard, 2:15; Martin 3:15; Cherokee, 3:40; Frontenac, Chattanooga, Bope, Norway, 4; Omega, Havard, barge, 4:30; Crescent City, 7; Cole, 8; Wolvin, 8:15; Sonora, 9; Wolfe, steel, Corolia, barge, 9:30; Stackhouse, Tionesta (cleared), 10; Mahoning (arrived), 10:15; Beaverton (arrived), 10:40.

Down: Osborne, Cliff, Bourke, Le Salle, 9:v0; Calesonia, Anlaste, 10; Adrew Upson, 10:30; Smith Thompson, 11; Colonel, 12; Andrews, 1:40; Jas. Wallace, 2; Fairmount, 2:40; Morgan, 3; Argus, 6; W. S. Mack, Victory, 6:40; Monroe, Smith, 7; Calgarian, Bickerdike, 10:40.

VESSEL MOVEMENTS.

Lake Erie.

Buffalo, N. Y., June 19.—Arrived: A. M. Byers, John Stanton, ore; Buffalo, Muncy, merchandise, Superior; Mauch Chunk, corn; City of London, ore; Mahoning, merchandise, Chicago; Geo. A. Tomlinson, coal; A. M. Byers, light, Superior; Mahoning, Milwaukee, merchandise; schooner Scotia, Racine, coal; schooner, Buckeye State, Henley, light; J. K. Dimmick, Fort William, coal.

Sandusky, O.—Arrived: Grampian, Yorkton, Sheadle, Tilden, Filer, Jenness. Cleared: Frontenac, Onoko.

Fairport, O. — Cleared: Barge No. 137, Underwood, Martian.

Lorain, O. -- Arived: Western Star, Imperial. Cleared: Norway, Centurion, Ball Bros., Osborn, Widener, Maida, Constitution.

Huron, O. — Arrived: Yates. Cleared: Bope, Miami, Corey.

Ashtabula, O. — Arrived: Presque Isle.

Cleveland, O. — Arrived: Northland, Nottingham, Mariska, Flagg, McGean, Heffelfinger, Lousiana, Underwood, Tokio, Spalding Rand. Cleared: C. Adams, Mariska, J. T. Hutchinson, McKee, Bickerdike.

Erie, Pa. — Cleared: Annabel Wilson, Turret Chief, Waldo, Masaba.

Lake Michigan.

Manistee, Mich. — Arrived: Pere Marquette No. 5. Cleared: Marshall Neff, Pere Marquette No. 3, Topeka, Wotan, Newhouse.

Escanaba, Mich.—Arrived: Samuel F. B. Morse, Ashley, Emperor, Carter. Cleared: Wickwire, jun., Lake Erie.

Chicago—Arrived: Chicago, Buffalo, Brandon, Ogdensburg, mdse.; N. F. Leopold, J. B. Eads, William Edenborn, E. H. Utley, Walter Scranton, Harvester, Superior; George C. Crawford, D. G. Kerr, Duluth; William Fairbairn, Manila, Two Harbors, ore; M. F. Butters, Ludington, salt; A. G. Brower, Buffalo, coal; Mueller, Empire, lumber; George B. Leonard, Calcite, limestone; Yuma, Yale, light. Cleared: City of Paris, Milwaukee, Buffalo; Yuma, Midland, corn; Binghamton, Buffalo, mdse.; Yale, Superior, cement. Light: N. F. Leopold, J. B. Eads, George C. Crawford, D. G. Kerr, William Edenborn, E. H. Utley, Harvester, Cetus, Manila, William Fairbairn, Superior, Walter Scranton, Buffalo.

Milwaukee, Wis. — Arrived: S. S. Curry, Angeline, E. C. Pope, coal; Desmond, sand; Marshall F. Butters, Normandie, salt; Ogdensburg, Delos W. Cooke, Milwaukee, Allegheny, mdse. Departed: Price McKinney, H. S. Holden, Buffalo; R. L. Agassiz, W. W. Brown, M. A. Hanna, Superior City, Susie Chipman, Beaver Island; C. W. Elphicke, Chicago; George W. Westcott, Glen Haven; William Aldrich, Charlevoix, light.

Lake Superior.

Fort William, Ont. — Arrived: Athabasca, passengers and package freight, Port McNicoll; Palski, light, Goderich; Newona, light, Depot Harbor; Sellwood, Davock, coal, Cleveland. Cleared: Hamonic, passengers and wheat, Point Edward; Umbria, wheat and flour, Buffalo; Cornelius, light, Allouez Bay; Ashland, light, Two Harbors; Calgary, wheat, Montreal; Sultana, light, West Superior; Capt. Wilson, Jay C. Morse, light, Duluth.

Two Harbors, Minn.—Arrived: Wawatam, Anna Minch, Corrigan. Cleared: Canopus, Lake Erie; Panay, Lake Michigan.

Duluth-Superior. — Arrived: Pathfinder, Sagamore, Octorara, Bransford, Augustus, Shaughnessy, Sherwin, Walsh, Hemlock, Wickwire, North Wind, Fitch, Maitland, Zillah, Peshtigo, Miztec, Nettleton, Fleetwood, Marina. Cleared: Boston, Oceania, Lakewood, Sultana, Perseus, Pendennis White, Sylvania, Laughlin, A. C. Minch, Rensselaer, Indus, Conestoga, W. H. Wolf, Robert Holland, N. C. Holland, George Hunt, LaBelle, Bixby, Butler, Jun., Sherwin, Aztec.

AT TOILET COUNTER. 6-OZ. BOTTLE EXTRACT OF WITCH-HAZEL, 15c.

SMALLMAN & INGRAM, Limited

PURE MERCOLIZED WAX, FOR THE COMPLEXION, 1-OZ. BOX, 75c.

GREAT SALE OF BRUSSELS CARPETS BEGINS MONDAY

6,820 Yards of Imported English Brussels, with Borders and Stairs to Match

At 79c, 94c and $1.12 Yard. Regular Price Up to $1.50 Yard

This sale was intended to follow the sale of Wiltons and Axminsters earlier in the month, but it was impossible to handle it sooner in our carpet sewing department. In fact, some orders from recent sale are not yet completed, as customers who are waiting know, but we are pretty well up to our orders this week, and ready for another siege, as siege it will be when Five-Frame English Brussels are offered at above prices (which are only the prices for tapestry goods), including Crossley's, Templeton's and Bond & Worth's best qualities. Not a sale of ends only, but a clearing of all remaining stock to make room for an all new, fresh, full assortment. We can supply all your wants for rooms, large or small, with borders to make up rugs into any style, shape or form. A rare chance for hotels or boarding-house keepers to make a fine saving on carpets needing renewal.

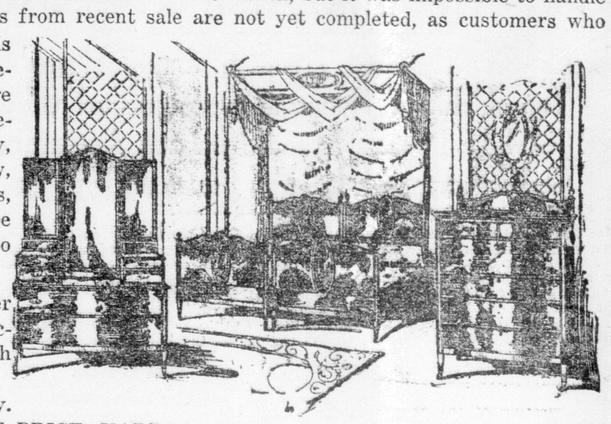

BRUSSELS CARPETS have many advantages over other makes, every color being woven into the carpet, insuring satisfactory wear and lasting effect. They also have smooth, hard-finish pile, and are easy to sweep, which is a most important feature.

Come early if your carpets are to be made. Sale begins Monday.

$1.30 TO $1.50 FULL FIVE-FRAME BODY BRUSSELS. SALE PRICE, YARD $1.12

$1.25 QUALITY, SALE PRICE, 94¢; AND 95c TO $1.10 QUALITIES, SALE PRICE, YARD ..... 79¢

1,720 yards of Full Five-Frame Body Brussels, all new designs and colorings, suitable for drawing-room, reception room, living-room, hall, stairs and bedrooms. Turkish, Persian, Conventional, Verger, two-tones in blue, green and rose. Body border and stairs to match. Regular $1.50, yd. . **$1.12**

900 yards special Five-Frame Brussels in dining-room, living-room, library, hall and stairs. A splendid-wearing carpet. Body, border and stairs. Regular $1.45, for yard. **$1.12**

1,900 yards Four and Five Frame Brussels in floral and conventional designs, suitable for any room in the home. A splendid assortment of patterns to make your selections from. $1.35 and $1.25, for yard ..... **94¢**

2,300 Full Four-Frame Body Brussels, in small Persian effects for hall and stairs, rich Oriental blendings on tan grounds. Two-tone blue, green and rose, conventional and floral effects. Body, border and stairs. Regular $1.10 and $1.00, for per yard ..... **79¢**

Carpets—Third Floor.

CREX Grass Carpets and Rugs TRADE MARK

49 To Clear at Special Sale Price, $7.95

These are the genuine Crex, of which there are many imitations. Crex is made in one quality only, and there is none genuine without the trademark. Look for it.

We have a surplus stock of large-sized rugs, 9x12 feet. A fine rug for the summer cottage, large bedroom or living-room, to replace your good carpets and save them from the dust. These are $10.00 Rugs. On sale Monday..... **$7.95**

REMNANT SALE OF WALL PAPER

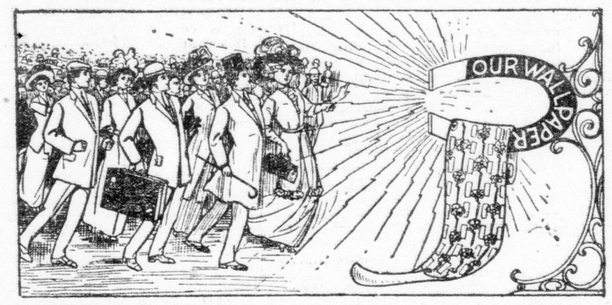

Monday will be remnant day in Wall Paper Department, when all odd lots will be cleared in bundles. Wherever the quantity is small, odd lots here and there, no matter what the price or quality may be, they must be cleared. We have gone through the entire stock and gathered everything that is sold down to one or two room quantities, and have marked them down to ridiculously low prices to clear quickly. In order to avoid confusion at this sale, we will show sample rolls of each paper with the quantity marked thereon and sale price, giving all a chance to make selection quickly.

120 Bundles, 6 to 18 Rolls, 20c to $3.50 Bundle

These are one to two room lots, and papers for every room, some with borders and ceilings to match, some walls only, leathers, tiles, oatmeals, etc. Come early Monday for these papers. Worth up to 75c roll.

1,200 rolls Chintz Bedroom Papers, with cut-out borders to match. These will be cleared at, roll..... **10¢**

300 ROLLS VARNISH TILE PAPERS, HALF PRICE— For the bathroom, kitchen or pantry. Big assortment. Regular 30c goods, to clear at half-price, roll ..... **15¢**

Paper Hanging, Painting and Tinting

We do all kinds of interior decorating and paper-hanging, and will furnish estimates freely on any work you may have. Only competent artists employed.

Wall Papers—Third Floor.

The Gurney-Oxford Gas Stoves

Are too well known to need any further recommendation from us, more than to say we stand back of every stove we sell with our guarantee of satisfaction. The most economical gas stove in the market. **All stoves set up and connections made without extra charge.**

PRICES, $12.50, $20.00, $24.00 TO $43.00.

Third Floor.

LONG SILK GLOVES, Black or White, 12-Button Length, 75c Pair.

SMALLMAN & INGRAM LIMITED

AT STATIONERY COUNTER. Ask to See the "London Linen" and "Kid Finish" Notepaper, Envelopes to Match.

CHILDHOOD DANGERS

No symptoms that indicate any of the ailments of childhood should be allowed to pass without prompt attention. The little ailment may soon become a serious one and perhaps a little life passes out. If Baby's Own Tablets are kept in the house minor troubles can be promptly cured and serious once averted. The Tablets are guaranteed absolutely safe and can be given to the newborn babe as well as the growing child. Thousands of mothers use no other medicine for their little ones. The Tablets are sold by medicine dealers or by mail at 25 cents a box from The Dr. Williams' Medicine Co., Brockville, Ont.

La Diva NON-RUSTABLE CORSET

Ready for the new Costume

For any woman of ordinary height and weighing between 115 and 140 lbs., the La Diva 718 is the ideal foundation for this season's costume, and makes possible a perfect fit and an up-to-date figure.

This years D. & A. and La Diva Models are great successes; they are comfortable, support the figure well, and give that supple, graceful, almost corsetless effect which is the aim of the fashionable "modistes".

Made specially for Canadian Women after long studies of Canadian figures in one of the largest and best equipped corset factories in the world the D. & A. and La Diva corsets offer style and comfort superior to imported corsets yet at from $1.00 to $5.00 per pair less.

There is a model for every figure. Our catalogue sent free on request, will help you to choose the best for yours. 12-13

DOMINION CORSET CO., - - QUEBEC.