Transient Condensed Advertisements —No Advertisement Less Than Ten Cents.

AMUSEMENTS, LECTURES, ETC.—Two cents per word each insertion.

MEETINGS.—When no admission is charged, one cent per word each insertion.

ARTICLES FOR SALE, TO LET, HELP WANTED, SITUATIONS WANTED, BOARD AND LODGINGS, LOST AND FOUND, ROOMS TO LET, REAL ESTATE FOR SALE, ETC.—First insertion, one cent per word; each supsequent insertion, one-half cent per word. No advertisement less than ten words.

BUSINESS ANNOUNCEMENTS—One cent per word each insertion; six insertions for price of five; twelve for nine; eighteen for price of thirteen; one month for price of seventeen.

BIRTHS, MARRIAGES, DEATHS.

MARRIED.

MATTHEWS—RUSSELL—At the residence of the bride's parents, 430 Dufferin avenue, on Tuesday, June 7, 1904, by the Rev. John Russell (uncle of the bride), Miss Rose Russell, only daughter of Mr. and Mrs. James Russell, to Mr. George R. Matthews, younger son of Mr. Phillip Matthews, of this city.

AMUSEMENTS, LECTURES, ETC.

SPRINGBANK PARK
Week of June 6.
Alice Raymond, cornetist; Eldridge; Mooney and Holbein; Dora Pelletier; Harry B. Lester, and the Biograph. 23n

MR. CHARLES FROHMAN PRESENTS
BEN GREET'S Splendid English Company in
SHAKESPEARE'S
PASTORAL PLAYS.
in the open air, on the grounds and under the auspices of Western University, Monday afternoon, June 13, at 3:30, "As You Like It."
Monday Evening, June 13, at 8:15, "Midsummer Night's Dream."
Prices, $1, 75c, 50c. Sale of seats begins at Nordheimer's, Saturday, June 11. 23n

$115.88 Six Weeks' Trip.
Tour of England, Ireland, Scotland, France. F. B. Clarke, 416 Richmond street.

Short Sea Trips
The trip that invigorates is a salt water one. Halifax, Sydney, St. Johns, Nfld., New York, by sea. F. B. Clarke, 416 Richmond street.

BAND CONCERT, VICTORIA PARK, under direction of Bandmaster Pococke, Twenty-sixth Regiment Band, Thursday evening, June 9, in aid of funds of Wholesale Baseball League. Voluntary contribution at gates. 25u

CLOSING TWILIGHT ORGAN RECITAL FIRST METHODIST CHURCH, Saturday next, 4 o'clock. Mr. Jordan will be assisted by Miss Cundill. A request programme. 25c

TONIGHT, SPRINGBANK PAVILION—Weekly sociable, 8:30 to 11 o'clock. Special cars and transfers, return trip. Start in at once; class in full swing. Pleasant time guaranteed. Call or 'phone 1,774. Dayton & McCormick.

BOAT EXCURSIONS TO DETROIT—$2.65, London to Detroit and return, Saturday and Sunday. Excursion rates daily. F. B. Clarke, 416 Richmond street.

VOICE CULTURE—EVA N. ROBLYN-McKillop—Residence, 326 St. James street; 'phone 451. Studio, 356 King street; 'phone 1,270. xt

625 PUPILS ATTENDED LONDON CONSERVATORY Music last year. Mr. Barron hears all pupils play, and gives reports.

SULPHUR SPRINGS BATHS, DUNDAS street west—Hot and cold water. Open daily. A. P. Yeo.

TONY CORTESE — THE ORIGINAL London Harpers. Music furnished for all occasions. 161 Maple street. Telephone 1,570.

PRIVATE LESSONS IN DANCING BY Mr. R. B. Millard. Special attention given to waltz and two-step. Rapid teaching; low rates; lessons any hour; satisfaction guaranteed. Residence and academy, 345 Princess avenue.

CHOICEST MUSIC FURNISHED FOR private parties balls, banquets, etc. Telephone 1,265. Tony Vita's Italian Harpers, 122 Queen's avenue.

MEETINGS.

NOTICE.—THE ANNUAL GENERAL meeting of the shareholders of the London and Southeastern Railway Company will be held in the Board of Trade rooms, Richmond street, in the City of London, on Tuesday, the 28th day of June, 1904, at 4 o'clock p.m. J. W. LITTLE, secretary and treasurer. London, May 20, 1904. 22k

MALE HELP WANTED.

MAN WANTED. GREEN & CO., COAL and wood dealers, 4 5 York street. 25u

WANTED—TEAMSTER, WELL ACQUAINTED with the city. London Soap Company

MECHANICS WANTED IMMEDIATELY—Three blacksmiths, three machinists, all on agricultural work. Apply D. Maxwell & Sons, St. Marys. 25c

OFFICE BOY WANTED. APPLY W. Heaman & Son, 397 William street. 25c

PRINTER WANTED. ADAM BECK & Co., Albert street. 24c

STRONG BOYS WANTED IMMEDIATELY for factory. D. S. Perrin & Co., Limited. 24tf

BOY ABOUT 15 WANTED FOR BAKE-SHOP. Apply to George Peters. 24c

WANTED — BOYS FOR WEEDING. Main & Collyer, South London. 23tf

WANTED—FIRST-CLASS BODY-MAKERS, blacksmiths, painters and trimmers on carriage work. Studebaker Bros. Manufacturing Company, South Bend, Ind., U. S. A. 23c

A FAVORABLE OPENING FOR GOOD men to sell my staple household supplies. More money can be made working for me than in any other legitimate business in Canada today. Address Cooper, Drawer 531, London, Ont.

WANTED—MAN CAPABLE OF MAKING all classes hand-made biscuits and cakes. McCormick Manufacturing Company. 2in

INTELLIGENT BOY WANTED TO learn trade. Advertiser Job Department. 15tf

BOYS WANTED—15 TO 18 YEARS OF age. Apply to McCormick Manufacturing Company. 1tf

MISCELLANEOUS.

MILLER'S HAIR STORE—TOUPEES, Switches, also latest Pompadour; Back Combs, Combings wanted, 223 Dundas.

SLATE ROOFING.

SLATE ROOFING, ASPHALT PAVEMENT

FEMALE HELP WANTED.

WANTED—GENERAL SERVANT, TO go to Port Stanley for the month of July and August. Apply Mrs. C. F. Moore, 280 King street, city. 25tf

WILL GIRL WHO APPLIED LAST Saturday please send address to Knowles & Co.? 24c

WANTED—TWO COOKS, ASYLUM FOR Insane, London; wages, $20 and $14. Apply to Medical Superintendent. 24c

GOOD PLAIN COOK—WILLING TO GO to Muskoka for the summer and live in Toronto afterwards; wages, $12 a month; no washing or ironing. Apply Mrs. G. de C. O'Grady, 718 Waterloo street. 24tf

WANTED — GOOD SERVANT GIRL, right away; good wages. Apply Mrs. Ginge, 361 Queen's avenue. 21c-vzx

GENERAL SERVANT, SMALL FAMILY. Apply 516 Ridout. 23tf

WANTED — GOOD GENERAL SERVANT; family of two. Apply Mrs. Charles Blinn, 130 Mill street. 23c

WANTED — A GENERAL SERVANT, where another girl is kept. Apply Almo Restaurant, 345½ Clarence street. 23k

WANTED—HOTEL COOK, FOR SUMMER resort; $40 per month. Apply 501½ Richmond street.

WANTED—YOUNG WOMAN TO ASSIST in office of small manufacturing concern; age 25, at least; not necessarily bookkeeper, but having had actual business experience; good penmanship, rapid and accurate at figures indispensable; wages, $6 a week. Apply Box 123, this office. 22tf

GIRLS WANTED — GOOD WAGES. McCormick Manufacturing Company. 21tf

WANTED—GENERAL SERVANT; ALSO nursemaid; references required; good wages. 493 Dundas street. 21tf

GIRLS WANTED FOR FACTORY; good wages; steady employment. D. S. Perrin & Co., Limited. 14tf

LOST AND FOUND.

FOUND—COLUMBIA BICYCLE. OWNER can obtain same by proving property and paying expenses. Apply Tecumseh House. 25c

STRAYED INTO MY PREMISES—BAY horse, white star on forehead, 5 years old; owner can have same by proving property and paying expenses. R. H. Cullis, 257 Wellington street. 24c

LOST—BETWEEN RESERVOIR AND power house, wide gold bracelet. Reward at Advertiser office. 23c

LOST—ON BELT LINE CAR OR street shopping bag, containing Seaforth ticket. Return to Advertiser office. b

LOST — TUESDAY MORNING, BETWEEN Clark's bridge and O'Dell's, a lady's umbrella; "S. R." engraved upon handle. Finder suitably rewarded at W. Walker's, O'Dell's. 25u

WANTED.

WANTED—AN EXPRESS HORSE. APPLY 300 Wellington street. 25c

PUBLIC SCHOOL TEACHER DESIRES position for vacation. Office work preferable. Address A. G., Advertiser. 25u

WANTED — COTTAGE OR SMALL house to rent; South London preferred. Apply Miss Biddulph, 413 Wortley road. 25c-xwt

HELP WANTED.

WANTED—GENTLEMEN OR LADIES to employ agents; $800 per year and expenses; permanent position; experience unnecessary. Address M. A. O'Keefe, District Manager, 157 Bay street, Toronto. tx

HOUSES, ETC., TO LET.

TO LET—TWO-STORY BRICK HOUSE, 672 Maitland street. Apply next door. 25c

STORE AND DWELLING TO LET, 212 Richmond street, northeast corner of Simcoe street. Apply to Mr. O'Neil, at Dominion Oatmeal Mills, or to Magee, McKillop & Murphy, solicitors. 19tf-xt

TO LET—BRICK COTTAGE AND FIVE acres of land. Apply W. T. Westby, 109 Dundas street. 21n

PORT STANLEY — COTTAGE ON Orchard Beach for month of August. Apply 232 St. George street. 23c-zxt

TO LET — FURNISHED COTTAGE, Fraser Heights, Port Stanley; 8 rooms; hard and soft water, stable, etc. Apply J. R. Shuttleworth. 16tf

TWO FLATS—FOR CIGAR OR LIGHT manufacturing. Apply on premises, 101 King street. 23tf

TO LET—STORE
with vault, in Albion Block, adjoining Postoffice; heated; immediate possession. Apply T. H. Carling at the Brewery. 38tf

T. EDWARDS & SON—FURNITURE, etc., packed, removal or storage. Furniture repaired, refinished. 85 Bruce street.

OFFICE TO LET.
First floor, in Albion Block, with vault; heated; immediate possession. Apply T. H. Carling, at the Brewery. 38tf

TO LET—UNION FURNITURE VANS —Furniture carefully handled. John Biggs, Cathcart and Bruce, South London, late of London Furniture Company. Phone, 310.

IMPROVED VANS, BEST STORAGE, private rooms. Furniture for storage carted free. H. Porter & Co., 97 Carling. 'Phones 1,162 and 1,167.

FOREST CITY MOVING VANS, 357 Talbot street. Residence, 554½ Waterloo. Telephone, 1,444. Broughton-McKim.

PEOPLE'S MOVING VAN—LARGEST in city. A. Henderson, corner Colborne and Cheapside. Phone, 1,724.

BOARDING, ROOMS, ETC.

BOARDING BY THE WEEK AND meal tickets, 8 for $1. 476 Park avenue.

TO LET—WELL-FURNISHED ROOMS. 446 Wellington. 24c

BUSINESS CHANCES.

A GOOD PAYING RETAIL CIGAR business. Apply at once, Box 14, Advertiser. 24c

CIGAR MANUFACTURING BUSINESS—Going concern, excellent brands and plant; stock can be reduced to suit. Address Box 8, this office. 24c

THE BITULITHIC PAVEMENT—THE undersigned owners of the patents covering the construction of the Warren Bitulithic Pavement are prepared to sell the necessary patent rights and processes, and furnish the bituminous cements, laboratory work and expert advice necessary, to any responsible contractor or municipality who are equipped or will equip themselves with the necessary plant to property construct the work. We solicit correspondence of such contractors or municipalities. Warren Bros. Company, 62 Federal street, Boston, Mass.

ELECTRO-VAPOR BATHS.

MASSAGE PARLOR—TRY AN ELECTRO-VAPOR bath at Mrs. Ray Gadaby's

ARTICLES FOR SALE.

FOR SALE—OAK DINNING-TABLE, haircloth furniture, rockers, rugs and other household goods; must be sold at once. 707 Lorne avenue. b

STOCK OF SOUTHWESTERN TRACTION Company for sale. Apply Box 15, Advertiser office. 25c

NEW MILCH COW (JERSEY). JOHN McGregor, lot 33, con. 2, Westminster. 25k

FOR SALE—E. & D. BICYCLE, IN good condition. Apply after 6 p.m., 731 Lorne avenue. 24c

TEN DOLLARS BUYS A GOOD COVERED wagon box. 172 Simcoe. 23c

NEW BUILT-UP WHEELS, WITH new Morrow brake, only $4 35 each. Everything at equally low prices. Bicycle Munson, Toronto. 22un

TWO LARGE CENTURY PLANTS FOR sale—Cheap. Box 13, Advertiser. 24c

FOR SALE—THREE-HORSE POWER engine, slightly used; suitable for gas or gasoline. D. McKenzie & Co., 298 Richmond.

NICE RUBBER TIRE CARRIAGE OR anything in carriage line. J. W. Smith, corner Richmond and Maple.

SPRINGS, MATTRESSES AND IRON beds. Special low prices this week at Keene Bros., 125 and 127 King street.

BASEBURNERS, RANGES AND ALL kinds of cook stoves and second-hand furniture at Keene's, 141 King street.

FOR SALE—RUBBER-TIRED BUGGY, also light harness. J. Darch & Son, 379 Talbot street.

FISH! FISH! FISH!—EVERY KIND OF fish, fresh, salted and smoked. 'Phone 1,296. F. S. Onn.

RAYMOND SEWING MACHINE, WITH complete attachments, in perfect running order; price very low. Address E. A., this office. 3tf

DEEP-WELL IRON PUMP, WITH 40 feet of iron pipe, in perfect order; big chance for farmer. Apply 174 Langarth street, South London. 26tf

SOUTHCOTT & KETTLE—THE NEW coal and wood yard, corner Maitland and G. T. R. 'Phone 299.

CHOICE CROCK BUTTER, FULL grass make, 15c lb; second quality, 13c lb; 1-lb prints, 15c to 16c; creamery prints, 17c to 18c. Prime new cheese, 10c lb; medium old cheese, 2 lbs, 25c; fine old cheese, 14c lb. T. A. Faulds, 13 Market Lane. 'Phone 151. zxv

BEST VALUE IN TEAS IN THE CITY can be obtained at the Market Grocery, 103 King street. Everything new, fresh, and right prices. 'Phone 1,465. H. T. Johnson. xvt

WE SELL NOTHING BUT A1 SANITARY good baths, water closets, washbasins, urinals, iron and lead pipe, pumps, etc. Smith Plumbing Company, Masonic Temple, King street. x

SEE OUR STOCK OF LUMBER, shingles, Portland cement, cedar posts and fence wire, before purchasing elsewhere; best quality, lowest prices, at T. J. Clatworthy's yard, Ilderton, Ont. 19n-xt

CHEAP WOOD—FOR ONE WEEK Green & Co., coal and wood dealers, 495 York street, will sell good quality real dry mixed wood at $1 60 per load.

FORTY SECOND-HAND ORGANS, AT $10, $15 and $25. Payable, $1, $1 50 and $2 per month. Heintzman Company's, 217 Dundas, corner Clarence.

MAGAZINES BOUND.
Neat Bindings at Small Cost.
LIBRARIES REPAIRED
for Sunday Schools and Public Libraries. Call or write for quotations.
CHAPMAN'S BINDERY,
'Phone 370. 91 Dundas St.

D. H. GILLIES & CO., EAST END coal and wood dealers. Hardwood blocks, soft wood and slabs. 'Phone 1,312. Corner Adelaide and Bathurst.

NEW BICYCLES, $25; SECOND-HAND ladies' and gentlemen's wheels, $10; Morgan & Wright style tire covers, $1; large stock tires, spring seatposts, coasters, bells and general sundries at reduced prices. J. H. Cunningham, East London.

MEDICAL CARDS.

R. W. SHAW, M.D., L.R.C.P., M.R.C.S. (England)—Office, 287 King street. Telephone 839.

DR. R. OVENS, L.R.C.P. & S., EDINBURGH—Eye, ear, nose and throat.

DR. JOHN D. WILSON—OFFICE AND residence, 290 Queen's avenue. Special attention paid to diseases of women and children. Office hours, 11:30 to 4 p.m.

DR. MACKLIN HAS REMOVED TO 443 Park avenue. Telephone, 740.

DR. BALFOUR, QUEEN'S AVENUE, opposite St. Andrew's Church—Diseases of women and children. 'Phone 22.

DR. W. J. STEVENSON, 391 DUNDAS street. 'Phone 510. Special attention diseases of women and surgery.

DR. N. R. HENDERSON HAS REMOVED to 473 Park avenue. Eye, ear, nose and throat only.

J. J. MASON, B.A., M.D., 587 RICHMOND street. Phone. 388.

DR. BATESON, 589 RICHMOND street. Telephone, 1,136.

DR. J. B. CAMPBELL, 380 DUNDAS street. Hours, 12 to 4 and 6 to 8.

DR. MEEK, QUEEN'S AVENUE, LONDON—Specialty, diseases of women. Hours, 10 a.m. to 1:30 p.m.

HADLEY WILLIAMS, M.D., F.R.C.S. (England)—Specialist, surgical diseases only. 439 Park avenue. 'Phone 824.

DR. McLELLAN, HOMOEOPATHIST—Graduate New York Eye and Ear Hospital, 1889. Specialist eye, ear, nose and throat only. 497 Talbot street.

DR. G. McNEILL — OFFICE, 260 Queen's avenue. Telephone, 266.

DR. BAYLY, 211 QUEEN'S AVENUE—Specialty, diseases of children. 'Phone 827.

REAL ESTATE FOR SALE.

NO. 790 QUEEN'S AVENUE—NEARLY new; splendid two-story brick residence, stone foundation, modern improvements, five bedrooms and two parlors, plate glass windows, grillwork between rooms, furnace, bath, etc.; lot 55x150. Easy terms. Apply F. H. Butler, 16 Masonic Temple. 1tf

300 ACRES, NORTH ONTARIO, ADJOINING railway; fine situation; two-story house, barn, poultry house; considerable timber; $1,200. Welch, Masonic Temple. 2tf

FOR SALE UNDER MORTGAGE—Good two-story brick hotel, nearly new, with license and contents, in Petrolea, Ont., on easy terms. Apply London Loan Company, London, Ont. 25n

BRICK RESIDENCE IN CAMDEN Terrace, Talbot street—Double parlors, dining-room, kitchen, summer kitchen, six bedrooms, bath and w.c.; front and back stairs; gas; good cellar; price rea-

Numerous Opportunities for Work.

You will find them in the Help Wanted advertisements of The London Advertiser every day.

LEGAL CARDS.

W. H. BARTRAM—BARRISTER, SOLICITOR, etc.—Office, 99 Dundas street.

STUART & GUNN—BARRISTERS, ETC. Office, 112 Masonic Temple. Alex. Stuart, K.C.; George C. Gunn.

T. H. LUSCOMBE—BARRISTER, SOLICITOR, etc., 169 Dundas street, near Richmond. Money at lowest rates.

JOHN F. FAULDS—BARRISTER, ETC., Robinson Hall Chambers, opposite Court House. Money to loan.

A. GREENLEES—BARRISTER, ETC., Canadian Loan Company's building, Richmond street, London. Private funds to loan.

BUCHNER & GUNN—BARRISTERS, etc., 83 Dundas street. London; 'phone 99. Money to loan, lowest rates. U. A. Buchner, J. M. Gunn, B.A.

MAGEE, McKILLOP & MURPHY, barristers, solicitors, notaries, etc.—Office, corner Richmond and Dundas, London. James Magee, K.C.; J. B. McKillop; Thomas J. Murphy.

FITZGERALD & FITZGERALD—BARRISTERS. Money to loan. Masonic Temple, London.

T. W. SCANDRETT — BARRISTER, solicitor, etc., 98 Dundas street, London.

GIBBONS & HARPER—BARRISTERS, etc. London. Office, corner Richmond and Carling streets. George C. Gibbons, K.C.; Fred F. Harper.

JARVIS & VINING — BARRISTERS, etc., 101 Dundas street. C. G. Jarvis; Jared Vining, B.A.

McEVOY & PERRIN—BARRISTERS, solictors, Robinson Hall Chambers, opposite Court House. Money to loan.

PURDOM & PURDOM—BARRISTERS, solicitors, etc. Office, Masonic Temple building, corner Richmond and King streets, London, Ont. Thos. H. Purdom, K.C.; Alexander Purdom.

DENTAL CARDS.

DR. G. H. KENNEDY, DENTIST—Successor to the late Dr. Davis. Specialty, preservation of natural teeth. 173 Dundas street. 'Phone 975.

WOOLVERTON & BENTLEY, DENTISTS, 216 Dundas street, next Edy Bros., over Cairncross & Lawrence, druggists. Telephone 228.

DR. WESTLAND, DENTIST, CHICAGO —Post-graduate in Crown, Bridge and Porcelain work. Philadelphia post-graduate, Porcelain. Masonic Temple, first floor.

DR. A. G. FRASER, DENTIST, 189 Dundas street. Telephone 1381.

DR. HARRY SILK, DENTIST, 185½ Dundas street. Terms, cash. Telephones: Office, 1,248; residence 1,244.

ARCHITECTS.

WILLIAM G. MURRAY, ARCHITECT, Bank of Commerce building (second floor), Richmond street.

MOORE & HENRY—
ARCHITECTS, LAND SURVEYORS, CIVIL ENGINEERS,
John M. Moore. Frederick Henry.

G. CRADDOCK, ARCHITECT—ALBION Building, London.

H. C. McBRIDE, ARCHITECT—SIXTH floor, Bank of Toronto Chambers.

BUSINESS CARDS.

STRATFOLD & BAWDEN, SOLE agents for Paristone Hall Wall Plaster. Ask for prices. 'Phone 1,460.

W. H. ROUGHLEY — FELT AND gravel roofer, 290 South street. Telephone 888. Repairing a specialty.

MUSICAL INSTRUCTION.

JAMES CRESSWELL, TEACHER OF violin, Conductor Grand Opera House Orchestra. Pupils received. 523 King street.

GEORGE C. PHELPS, ORGANIST First Presbyterian Church — Organ, piano, harmony, accompanying. Studio, 321 King street. Telephone 999.

ROSELLE POCOCKE, ORGANIST AND choirmaster, King Street Presbyterian Church. Teacher of voice, violin and piano. 379 King street.

W. A. BLEUTHNER, TEACHER OF piano and harmony. Studio, Nordheimer's.

CHARLES E. WHEELER, ORGANIST St. Andrew's Church. Subjects: Organ, piano, harmony, singing. Studio, 640 Wellington. 'Phone, 1,527.

MARGARET B. McCOY, SOPRANO soloist, Dundas Center Church—Church and concert engagements and pupils accepted. 356 King street.

CYRIL DWIGHT-EDWARDS, BARITONE, late London, England—Instruction in art of absolute voice production, breathing and singing. Concert and other engagements. 341 Dundas.

J. W. FETHERSTON, ORGANIST WELLINGTON Street Church. Teacher singing, organ, piano, theory.

DERMATOLOGY.

BARGAIN DAY AT LONDON DERMATOLOGICAL Institute, 443 Park avenue —During first eleven days June, Miss Braden will give facial treatment at reduced rates. For prices consult her, between 9 a.m., 6 p.m. Electrolysis, manicuring, chiropody. zxv

MARRIAGE LICENSES.

LICENSES ISSUED BY THOMAS GILLEAN, jeweler, 402 Richmond street.

ISSUED AT MY RESIDENCE, 394 DUNDAS street. Private office. C. D. Johnston.

MARRIAGE LICENSES ISSUED BY W. H. Bartram, 99 Dundas street.

PALMISTRY.

MADAM ROWAN, THE CELEBRATED palmist, at the Bernard House, Room 31, for one week. 24n

MADAM DUMOND, CLAIRVOYANT and palmist, will read from cradle to

FIRST REVEILLE OF THE LONDON CAMP SOUNDED THIS MORNING

All Regiments Were Quartered On Heights in Good Time.

Troops Are to Receive Five and a Half Hours' Drill Daily.

The "Weeding Out" Process to Commence—Changes in Staffs —Guides in Camp.

The first reveille of the London camp of 1904 was sounded this morning at 5:30 o'clock, and the men that formed into line at 8:30 for the first drill were almost up to the strength witnessed before the skeleton camps.

Col. Peters, D. O. C., commandant of the camp, inspected both brigades this morning as follows: First Brigade—Twenty-sixth Regiment at 8:30 o'clock, Twenty - seventh Regiment 8:50, Thirty-second Regiment 9:10, Thirty-third 9:30, second brigade—Twenty-second Regiment 9:50, Twenty-eighth Regiment 10:10, Twenty-ninth Regiment 10:30, Thirtieth Regiment 10:50.

Naturally the first day did not see everything moving as smoothly as well be expected later. But by another day things should be in running order. Last night regiments were still engaged in getting settled, for the preparation had not been in the hands of too efficient advance guards.

After the Oxford and Perth regiments came in early yesterday afternoon, the other corps gradually came.

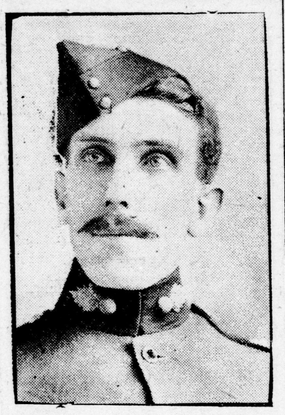

CAPTAIN W. A. McCRIMMON.
Assistant musketry instructor for the camp.

until, about 5 o'clock, they were all under canvas. The Twenty-second Oxford Rifles had the fastest run of any. Driver Torpy, of the C. P. R., brought them down from Woodstock, a distance of 28 miles, in 27 minutes.

The line of tents form an "L." Beginning at the west is the Army Service Corps, then the Twenty-sixth Regiment, with the Twenty-seventh, Thirty-second and Thirty-third Regiments next in order. Then on the turn at the east end of the grounds is the Twenty-second Regiment, the Twenty-eighth, the Twenty-ninth and the Thirtieth Regiments. Back of the Twenty-second staff tents is the Y. M. C. A. tent. The Field Hospital Corps is located at the southwest corner of the encampment, farther west and south, being the hollow where the miniature range is ready for use.

Lieut.-Col. C. S. Ellis, R. O., is brigade commander of the first infantry brigade; the brigade commander of the second brigade is Lieut.-Col. H. H. Macdonald, R. O., and the brigade major, Major H. Cronyn, Seventh Regiment.

5 1-2 HOURS DRILL DAILY.

As the regulations for the camp have not arrived from Ottawa, Col. Peters, the D. O. C., issued instructions, fixing the reveille at 5:30 a.m., breakfast at 7, dinner at 12:30, tea at the usual hour, and the first post at 9:30 p.m. The troops will be given 5½ hours' drill daily. The first parade will be from 8:30 to 10 a.m., and after half an hour's rest, the second parade will form, continuing until noon. The afternoon drill will be from 2 to 4:30 o'clock. The instruction is to be largely in the hands of the non-coms. and men of No. 1 Company, R. C. R. There is not a man in the barracks that has not been assigned to special duties of one kind or another for the camp. Sergt.-Major Munro, the senior non-commissioned officer of the company, has been appointed divisional sergeant-major: Sergt. Scanlan, of the district office, as divisional staff clerk; Lance-Corporal Chenay, as assistant divisional staff clerk; Quartermaster-Sergt. Dunlevy, as divisional quartermaster-sergeant; Sergt.-Instructor Price, as sergeant instructor of musketry. Instruction in drill will be given by Drill Sergt. Blake-Foster, Drill Sergt. Hobkirk, Color-Sergt. Cranston, Sergt. Farnsworth, Corporal Horner, Private Gilbert, Sergt. O'Connell, Sergt. Beales, Corporal Evans and Corporal Walsh.

THE WEEDING OUT.

The class of men in some of the regiments this year is considerably below the average, both in age and stature, many of them appearing as if they had not long passed the threshold of the nursery. This is accounted for by the fact that everywhere throughout the country work is plentiful, with wages good, for both the laborer and the artisan, and that by coming to camp many would involve a considerable financial loss. There are, however, in the ranks of every corps, men who have come to camp regularly for years —men who are the ideal volunteers, who long for the camp and the training it affords, and would be sure to be found under canvas no matter how small the pay. The medical inspection of the troops will be conducted by Surgeon-Major Belton, the principal medical officer, during the next few days. The "weeding out" will then be done, and, as is customary, a number of the men are sure to be sent home as unfit for service. A prominent officer said last night that if Surgeon-Major Belton followed the medical regulations to the letter, a large batch would be given tickets for home, but that it was altogether likely that the principal medical officer would [illegible] wherever possible and thus avoid a considerable thinning out

REGIMENTS GETS AID.

There are a number of the regiments in camp which should naturally be expected to have a better class of men than some of the others, for the simple reason that they are helped financially by the county councils. Take the Thirtieth, of Wellington, for instance. If there is one county in London district that has always stood by its militia it is Wellington, for years past it has paid every man a fixed sum for each day in camp, which, with the Government allowance, makes the pay of "respectable" proportions. This year Wellington is allowing 40 cents per day per man. Bruce is with the Thirty-second to the extent of 25 cents per day per man, while Middlesex County Council has during the last few years given a lump sum of $600. It is only since Lieut.-Col. McEwen took command of the Twenty-sixth that the county council has done anything to aid the corps.

A police squad has been named to preserve order on the grounds. The squad consists of one sergeant and one man from each regiment in the first brigade, and one man per regiment from the second brigade.

NOT IN CAMP THIS YEAR.

Of the officers who commanded regiments last year, two are not in camp this year. They are Lieut.-Col. McEwen, of the Twenty-sixth (Middlesex), and Lieut.-Col. Varcoe, of the Thirty-third (Huron), both of whose terms as commanding officers have expired, and who were placed on the retired list. Lieut.-Col. McEwen succeeded by Major Welch, of Strathroy, and Lieut.-Col. Varcoe by Major Young. On the other hand, there are several former commanding officers acting at the camp either on the divisional or brigade staffs. Included in the number are Lieut.-Col. J. Munro, formerly of the Oxford Rifles; Lieut.-Col. White, of Guelph, who was with the Thirtieth for very many years; Lieut.-Col. Ellis who brought the Twenty-seventh (Lambton) Regiment to the front, and Lieut.-Col. H. H. McDonald, of Guelph, formerly of the Thirtieth.

THE CORPS OF GUIDES.

The Corps of Guides, which was organized April 1, 1903, will again figure in this year's camp. Yesterday afternoon there arrived two of the chiefs from Ottawa, the commanding officer and one of his staff. The former is Lieut.-Col. W. A. C. Denny, the director-general of intelligence at headquarters, and Major A. Clyde Caldwell, both of whom will be here to the end of the week, when they will go to the Niagara camp. The head of the local corps is Lieut. F. W. Farncomb, Lieut. J. M. Ross being sub-district officer. These men are what are known in the old country as intelligence officers, and they are expected to know the topography of the whole district. They are engineers, of course, and must know what land formations mean. For instance, in warfare an army has to be guided to attack, and a corps of guides is a necessity to direct as to roads, rivers and other natural conditions. Each district has its officer, and at the head of this department are the commanding officer and two staff officers, two of the three being the officers mentioned above.

WORK FOR HOSPITAL CORPS.

The hospital corps had its first service last evening. In a scuffle at a lacrosse practice or some sport, two Indians were slightly hurt, and one had to have his head dressed at the hospital tent. The corps is stronger by ten men than it was last year, this year's strength being 42. Unless the weather changes considerably there will be no use for the corps in the matter of dealing with sunstroke, as has happened so much at other camps. But with men such as are camping on Carling's Heights this year there are sure to be some cases of sickness almost every day. Outside of this, of course, is the fact that the corps requires training just as the rest of the militia.

The postoffice box, an innovation, is located near the hospital corps at the west end. The Y. M. C. A. has provided an excellent place for writing, with all the writing material that the men desire. The tent is a large one and is in charge of Mr. J. L. Macpherson, one of the provincial secretaries

DRESS CUTTING SCHOOL.

IN THE LONDON CUTTING SCHOOL each pupil receives individual instruction in cutting and fitting by exact measurement; also grading and designing plain and fancy costumes. Correspondence solicited. Removed from 233½ to 243½ Dundas street.

VETERINARY SURGEONS.

TENNENT & BARNES, VETERINARY surgeons—Office, 137 King street; residence and infirmary, corner King and Wellington. 'Phones 688 and 278. Treatment of dogs a specialty.

W. R. KINCAID, VETERINARY SURGEON—Twenty years' experience. Office 117 King. Residence, 365 Ridout. Telephone, 455.

BANKERS AND BROKERS.

DOUGLAS, LACEY & CO.'S GUARANTEED investments—Good stocks, paying 10 per cent per annum. Joseph Beech, 379 Princess aveune, London. Phone, 1,658.

WANTED—CITY LOAN COMPANIES' stocks. 'Phone 683. John Wright, stock broker, London, Ont.

EDUCATIONAL.

THE LONDON STUDIO OF ELOCUTION, Vocal and Physical Culture. Miss Mydra I. Lent, 288 Princess avenue.

J. A. YOUNG PREPARES PUPILS FOR matriculation, etc. Class in civil service commencing. 349 Princess.

INSURANCE.

LIVERPOOL & LONDON & GLOBE
E. Towe & Co. Agents. City Office over Bank, corner Dundas and Richmond streets (entrance off Richmond). Phone 680 or 1,107. Farm loans made at 4½ per cent; city loans at 5 per cent.

SIGN PAINTING.

GLEN BROS.—SIGN PAINTING EXCLUSIVELY. Designs and estimates furnished. 276 Dundas street.

MONEY TO LOAN.

PRIVTE FUNDS AT LOWEST RATES—M. P. McDonagh, barrister, 418 Talbot street.

PRIVATE AND TRUST FUNDS TO loan at 4¾ to 5½ per cent on real estate security, in sums to suit. No commission charged. T. W. Scandrett, solicitor, 98 Dundas street, London.

PRIVATE FUNDS TO LOAN—LOWEST rates. Buchner & Gunn, 83 Dundas street.

MONEY TO LOAN—EASY TERMS—Lowest rates. Avery Casey, barrister, 98 Dundas street (upstairs) London.

OSTEOPATHY.

H. V. CATON, OSTEOPATHIC PHYSICIAN—Chronic diseases. Consultation free. 554 Richmond street.

HOTEL CARDS.

THE ST. LAWRENCE HOTEL, MONTREAL—Centrally located and first-class in every respect. H. Hogan, proprietor.

CLARENCE HOUSE—NOW IN THE hands of Fitzpatrick & O'Hagan.

DOMINION HOUSE — ADJOINING

You Need
Purity Baking Powder
When you want light, white, nutritious Tea Biscuits and Cakes.
It never under proper conditions fails to make good food. Only 20c per pound.
Cairncross & Lawrence,
Chemists and Druggists,
216 Dundas Street, London, Ont.

You'll Observe
that the "tailor-made men" are a pretty smart class of people.
Tailor-made clothes and brains seem to go together all right.
J. H. DEEKS,
Tailor and Draper,
393 Richmond St.

partment maintaining it. The tent is seated, and besides writing and reading tables there are plenty of benches where the men are to be invited to congregate each evening for a short religious meeting. An organ is installed range has been fitted up in what which are to be addressed by good speakers.

The musketry instruction at the cove ranges begins tomorrow. A miniature range has ben fitted up in what is known as "the hollow," to the southwest of the camp, and there two regiments are to practice each day. The orders for today were: The Twenty-sixth Regiment to parade at 9 o'clock this morning and the Twenty-seventh at 2 o'clock this afternoon. Each of the regiments will have two days' shooting at the cove ranges during the twelve days' camp. Tomorrow the first shooting will be done. The first day the shooting will be practiced at the 200-yard range and when all have gone through this exercise, each man having 40 rounds, the 400-yard range will be used, 40 rounds for each man.

THE QUESTION OF CHURCH UNION

The London Conference Leaves Whole Matter in Hands of General Body.

At the closing session Tuesday afternoon, the London Conference came to the conclusion to leave the question of church union. The memorial committee brought in a report, including ways and means, which was regarded as too specific, and the committee brought in a second recommendation, which was adopted. It was as follows:

"Inasmuch as communications have come to us from several sources regarding the matter of church union between Presbyterian, Congregational and Methodist churches, resolved that, whereas this matter has been before our General Conference and as that body passed on the matter and appointed a committee to confer with other churches or their representatives, we think it best to leave the whole matter in their hands."

The committee on the relation of young men and boys to the church reported on the work being done by church clubs, such as those at the Dundas Center and Askin Street Churches. Although there was some objection, the conference almost unanimously favored the work of keeping young men in good associations by providing club privileges with the church and the report was adopted.

Mrs. Winslow's Soothing Syrup
has been used for over FIFTY YEARS by MILLIONS OF MOTHERS for their CHILDREN WHILE TEETHING, with PERFECT SUCCESS. IT SOOTHES the CHILD, SOFTENS the GUMS, ALLAYS all PAIN, CURES WIND COLIC, and is the best remedy for DIARRHŒA. Sold by druggists in every part of the world. Be sure and ask for "Mrs. Winslow's."

Nestlé's FOOD

Under the Nestlé Tree
PROTECTION for an infant in the choice of its food is of the greatest importance. Nestlé's Food is nourishing, strengthening, makes bone and sinew and keeps the baby in perfect health.
A sample of Nestlé's Food sufficient for eight full meals, will be sent free by addressing
LEEMING, MILES & CO., Sole Agents, Montreal.