"Tell Him I Loathe Him."

To be continued.

CHAPTER III.

THE OPENING of THE PLOT.

LILFORD LOYD-MOSTYN had been absent from there sidence of his cousin for three days, when he suddenly put in an appearance.

The mark that had been left by the application of Miss Beaufort's whip had disappeared. He called for her immediately upon his return, before he had seen any of the other members of the family, and with not a superabundance of graciousness she descended to the sitting room where the family were wont to gather.

'I have come to most humb'y beg your pardon,' he exclaimed, as she entered the room, without giving her an opportunity to speak. 'I realize that I have acted the part of an unmitigated cur, and I cannot make you understand how bitterly I condemn myself If you will but forgive me, I promise you upon my honor that I will never offend you again—that the subject that was the cause of our trouble shall never be mentioned between us.'

She extended her hand with the grace of a queen, and he bated her more than ever for the majesty of her manner.

'I am but too delighted to forgive you, Lilford,' she said gently. 'As my mother's cousin and my own, there is no one whom I like better; but under other circumstances I have not the control of my own inclinations. You comprehend that, do you not?'

He raised her hand to his lips with courtly courtesy.

'I cannot thank you for your generosity.'

Before he could add to his remark the door opened and St. John Beaufort entered.

'Is it you, my boy?' he cried, with eager welcome. 'One of the servants told me that you were here, and I hastened to see you. The house has been lost without you. What took you away so unceremoniously? King Cole was sent home, and he expected you later. When you did not come, you cannot imagine how anxious your cousin and I were. But now that you have returned, it is all right, only you should not give us such a fright again.'

'You did not get your telegram from New York, then?'

'Yes, but not until the next day. What took you away so suddenly?'

'Important business sir.'

'Well, now that we have you we shall keep you.'

'You are exceedingly kind. I had hoped to remain longer, but upon my return to New York I found an old friend who was most hospitable to me while I was abroad. He brings letters, of course, by the score, but he is not much of a society man, so that he dreads to present them, on account of all that he knows he must undergo. In fact, I found him incognito, in order that he might get a few days' rest. Natually I feel that I ought to assist at his entertainment; therefore, I think it my duty to return to New York at once!'

'That is really too bad! Who is the young man?'

'He is Erle Devereux, a nephew of the Earl of Hereford. It is another case of the unfortunate younger son, you see!'

'Devereux!' exclaimed Mr. Beaufort thoughtfully. 'Why, that is one of the best names in England. Let me see; the title was created somewhere in the sixteenth century. The family is older even than our own—much older. If your friend likes quiet, why don't you ask him here for a little time? It would be a pleasant change for us, and he might like it, also.'

'He would be but too delighted, I am sure, but am afraid it would be occasioning you too much inconvenience.'

'Not at all. It would be really an act of charity. Would it not Virginia?'

He turned for his daughter's sanction, and she smiled with that rare beauty that had made Loyd-Mostyn her slave, until he became her enemy.

'I should be greatly pleased to meet any friend of yours, Lilford, she answered sweetly. 'It is lonely here with only ourselves, but if you think he would not object to that, it would be a delightful change for us. I am sure it will give papa the very greatest pleasure to speak of old England to one who will know so much about it.'

'Erle Devereux is a very charming man, but for all that is utterly unspoiled. I am quite sure that you will like him. If you will arm me with an invitation, then Mr. Beaufort, I will go down to New York this afternoon, and I am quite sure that I can answer for its acceptance. It will be just what will please Devereux above all things. He is something of an artist and a poet, therefore this scenery would attract him, even if there were no greater ones here.'

He smiled pleasantly at the duchess as he spoke, and she returned it, accompanied by a slight flush.

'You cousin shall write at once. What time do you think you will return?'

'There is no reason why we should not be here to-morrow for dinner, I think, if that will not be too soon for you?'

'Certainly not—certainly not. We shall be only too pleased. I am under the impression that I knew one branch of the family quite well—the Pembertons. But there is no better family than the Herefords.'

When Lilford Loyd-Mostyn left the house of his cousin, the friendship with his cousin's daughter had been fully reestablished, perhaps upon a firmer foundation, so far as she was concerned, than it had ever been before.

It was less than an hour before dinner the following evening that he arrived with his friend. The brougham had been sent to meet them, and St. John Beaufort gave them a hearty welcome.

He grasped the hand of the man who had been introduced to him as Erle Devereux with a cordiality that caused a flush of embarrassment to rise to that young man's face.

'Lilford tells me that you and he are old friends,' Mr. Beaufort exclaimed kindly. 'We are always pleased to welcome friends of his, not to speak of our pleasure to receive you for your own sake, Mr. Devereux.'

Then later in the evening, before the duchess made her appearance, he said:

'Since Lilford spoke of you, Mr. Devereux, I have been thinking, and I remember now to have met your uncle, the Earl of Hereford, and two of his brothers, last year, when I was in England, the guest of my brother. His shooting park joins that of my brother, Sir Half Beaufort. You know him, I suppose?'

'By sight only,' answered Devereux.

'It was George and Harold whom I met.'

'My father is the honourable Guilford Devereux,' returned the young man, with a cloud of shame mantling his brow.

He turned an appealing glance upon Loyd-Mostyn, who came to his relief, turning his uncle's attention to something else. Beside Loyd-Mostyn, a moment after, Devereux exclaimed:

'I can never endure this! It is the most hideous experience I have ever had in my life. I cannot lie.'

'The worst is over now. You are foolish. What difference can it make at any one? I know, and as his wife's first cousin, and consequently a protector of the family honor, surely that is enough.'

Devereux had already made an impression upon the Beauforts senior before the Douchess made her appearance. St. John Beaufort pronounced him in his own mind the handsomest and best bred man he had ever met, but there was nothing said to the Duchess, who saw him for the first time glancing over a number of engravings that were thrown with careless, but artistic, negligence over an onyx table in the center of the white-and-gold drawing-room.

Lilford Loyd-Mostyn's eyes filled with triumph as he saw her expression. It was brimming with an admiration that he had never seen her show for any living creature.

'I am afraid you will find us very dull companions, Mr. Devereux,' the Duchess was saying, in her sweet quiet way. 'Beaufort Park is the home almost of hermits. There are so few people in the neighborhood who are really worth knowing that one must find association in the bosom of one's family or not at all! Our single recreation is riding, barring, of course, an accasional tenants' ball.'

'I did not know that they were ever indulged in in America.'

'My father has never overcome the Englishisms of his father,' she returned, with a smile.

'I am sure I shall be quite happy,' returned Devereux, with a glance that, while containing the greatest respect, was filled to the brim with admiration. 'I love horses and beautiful scenery. You have those in abundance; but without either I am afraid I should never wish to leave your charming home!'

She did not reply, but turned her glowing face to Lilford Loyd-Mostyn.

And when the evening came to an end at last that young man looked at himself in the mirror in his own room and laughed aloud.

'The end is as good as accomplished,' he muttered, nodding at the reflection. 'She ignored and humiliated you; let us see how she will treat the brother of a man who was hanged for a fiendish murder. Let us see what she will say when she knows that the man whom she had taken to her heart was accused of the same crime, and believed to-day by half the world to be guilty. Ha, ha! it will be a most perfect revenge.'

To be continued.

Now Cured of Rheumatism

Cost him $100.00 for medicines which failed—Cured by DR. CHASE'S KIDNEY-LIVER PILLS.

Mr. James Clark, Maidstone, Sask., writes: "I suffered for four years with rheumatism in my shoulders and could not lift my arms above the head. I tried nearly all the advertised remedies but none of them gave me relief. It cost me at least $100.00 for medicines before I used Dr. Chase's Kidney-Liver Pills.

With the use of this medicine, I soon found relief. I followed up this treatment for six months and was then quite free from rheumatism. While using Dr. Chase's Kidney-Liver Pills I also used Dr. Chase's Backache Plaster when so stiff that I could scarcely bend. They always found the weak spot and gave relief while the internal treatment was bringing about a thorough cure."

The success of Dr. Chase's Kidney-Liver Pills has been phenomenal. One pill a dose, 25 cents a box, at all dealers or Edmanson, Bates & Co., Toronto. Dr. Chase's Recipes will be sent free on request.

EVENING TELEGRAM FASHION PLATES.

The Home Dressmaker should keep a Catalogue Scrap Book of our Pattern Cuts. These will be found very useful to refer to from time to time.

8757.

A Good Model for Misses or Small Women

Misses Costumes

The simplicity of this design is a good point in its favor The collar trimming on the waist may be omitted and the sleeve may be finished in loose cap effect. The skirt may be plaited or gathered. The pattern is cut in 3 sizes: 14, 16, 18 years. It requires 4 yards of 44 inch material for the 16 year size.

A pattern of this illustration mailed to any address on receipt of 10c. in silver or stamps.

8640.

A Simple Graceful Over Skirt or Tunic.

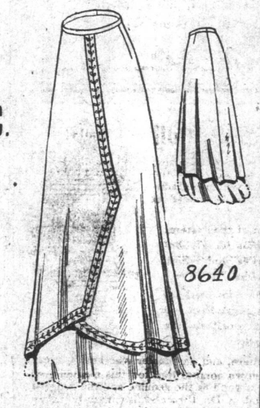

Draperies seem to have taken as firm a hold on American women as the popular panel fronts. This model may be effectively worn over a skirt of contrasting material. The Tunic could be of satin when worn with a chiffon or tailored cloth skirt, or of the same material as the skirt. The pattern is cut in 5 sizes: 22, 24, 26, 28, 30 inches waist measure. It requires 3½ yards of 36 inch material for the 24 inch size.

A pattern of this illustration mailed to any address on receipt of 10c. in silver or stamps.

PATTERN COUPON.

Please send the above-mentioned pattern as per directions given below.

No.....

Size .....

Name .....

Address in full:—

.....

.....

.....

N.B.—Be sure to cut out the illustration and send with the coupon, carefully filled out. The pattern cannot reach you in less than 15 days. Price 10 cents each, in cash, postal note, or stamps. Address: **Telegram Pattern Department.**

UNCLAIMED LETTERS, REMAINING IN G.P. to SEPT. 23rd, 1910.

A
Adams, Miss, Bond St.
Adams, Mrs. C., Pennywell Road
Adams, Kenneth
Ash, Mrs. Joseph, John St.
Antle, Andrew, Sebastian St.
Andrews, Miss Lucy, card
Anderson, Miss M. E., card, Temperance House
Aspell, John, late Bonavista Railway
Alsop, Mrs., card
Armstrong, Miss, Gower St.
B
Batson, Miss, care Mr. Barnes, Power Street
Blandford, Mrs. S., Cook Street
Batten Isaac
Bart, Louis
Banks, Miss Bertha, George's Street
Barter, Miss M., card
Barbor, or Barter, Mrs. Jos., Barter's Hill
Blanche, Miss K., card
Breen, Miss Theresa, care G. P. O.
Benson, Miss, 16 —— Street
Bennett, Walter, West End Fire Hall
Benson, Miss M., card, Cook Street
Biggs, Nathaniel
Bishop, Jake, late Battle Hr.
Buffett, H., care E. House
Brien, Lucy, late Hospital
Brien, Miss Bertha, card
Bogdon, J. J.
Brown, Patrick, late Sound Island
Bolden, John, Casey St.
Brooks, Arthur, card
Boustead, F. W.
Boone, G. V.
Bown, T. A.
Butler, E. J., Mt. Scio Road
Butt, Allan, Bulley St.
Brussett, L. A., Queen's St.
Burke, W. J.
Burt, Mazie Miss
Butt, Miss Minnie, Cochrane Street
Butt, A. A.
Butler, Miss care Jas. Fletcher
Butt, Elizabeth
Buckwell, Mrs. E. D.
Butler, Mrs., Patrick St.
Butler, Mrs. A., Lion's Square
C
Chafe, Chas., late Codroy
Crane, Jos.
Clark, Mrs. A., card, New Gower Street
Clark, Miss Mary, care G. P. O
Campbell, Mrs. Joseph, Bond St.
Campbell, G. S.
Chamberlain, H. C.
Campbell, C. J.
Callon, J. E., late Hospital
Caldwell, Mrs. A., James' Street
Clear, John, late Bonavista Branch
Coppin, Rev. H.
Conway, Katie, card
Connley, Miss L.
Coleman, Capt., Georges St.
Curnew, John, Alexander Street
Crane, Joseph
D
Dawe, Winifred, card, late Toronto
Drake, Mrs. John, retd.
Day, Thomas, Nagle's Hill
Dawe, Miss, care Mr. Martin
Davis, Mrs. Thos., Brazil's Square
Dawe, John, Gower St.
Dyke, Mary Jane, Rennie's Mill Road
Dwyer, Michael, Long Pond Road
Dempsey, Mrs. D., Mullock Street
Dicks, Mrs. Geo., card
Downey, Miss Julia, care Mrs. O'Neil, Water Street
Doherty, Warren, card
Drover, Ethel, Duckworth St.
Duggan, John J.
Duff, Bella, card, Cochrane Street
Dulcey, Miss Margaret, late Brigus
Davis, Mrs. Thomas, LeMerchant Road
E
Evans, Mrs. John, Goodview Street
Escott, Miss S. G., card, Water Street
F
Fraser, A. M.
Frandsham, Albert
French, Mrs. Jas. H.
Ferguson, Stewart S.
Fennessey, Bride, Bell St.
Fowler, Bride, —— St.
Frost, Violet, Charlton St.
Fawcett, Miss Agnes
Fitzgerald, Miss Mary A., Theatre Hill
Frampton, Abel
G
Gallop, Miss D., Convent Square
Garland, M. B.
Greene, Miss E., card, Water Street
Gillett, Mrs. John, LeMerchant Road
Gibson, J. E. M.
Gosse, Miss Irene, Queen's Road
Goss, Miss May, card, New Gower Street
Grouchy, A., late s.s. Portia
Guy, B. Edwin
H
Hawco, Mary E., Water St.
Harvey, Fannie, late Botwoodville
Harvey, Annie, care D. Cameron
Hackett, Margaret, card
Hay, Mrs. George
Heath, Miss Mary, card
Healey, E., care J. J. Callahan
Hynes, Alfred, card, Alexander Street
Herman, Dr. P. L.
Hicks, Miss Lucy, Circular Road
Hickey, Michael, Stephens St
Hiscock, Mariah, Brazil's Square
Hill, Miss K.
Horwood, Mrs. Alfred, Horwood's Road
Hibbs, Miss M., Springdale Street
Hood, Mrs. A., card, Patrick Street
Horwood, E. G.
Horwood, Chas., care J. Nelder, Water Street
Howell, Mrs. George, Carter's Hill
Hunter, Roger
Hurley, Thomas, Pleasant Street
Hunt, Lizzie
Hughes, H. V.
Hudson, E. W.
Hughes, Jeremiah, late Holyrood
Hunt, Lizzie, Water St.
J
Johnston, Mrs. J. F., Water Street
Jonah, G.
Johnson, James P.
Johnstone, Miss A., Gower Street
K
Keefe, Mr., Westmount, Water St.
Kennedy, Arthur, Carter's Hill
Kennedy, Mrs. Dave, care Mrs. A. Taylor
Kearney, Mrs. Richard
Kelly, Mrs. A., Bell St.
Keough, James, care G. P. O.
Keates, Miss Minnie, care Mrs. P. Buckley, Water Street
Keefe, Sandy, late Fortune Bay
Keough, John, card
Kelly, Maggie, New Gower Street
King, Stanley, care G. P. O.
King, W. S., card, Water Street
King, Miss Maggie, Devon Place
Kelhazen, Charles
Knight, M. F., late New York
King, Mrs. William, Prescott Street
King, Alex. J., Allandale Road
Kielley, Maggie, New Gower Street
L
Lawlor, Thomas
Lambert, Edmund, late Northern Bight
Leslie, Dr. H. A.
LeDrew, Maggie, card, Duckworth St.
Lilly, Miss Mary, Nunnery Hill
Lind, H. J.
Luther, Miss Jessie, Duckworth St.
Ludwick, Irving J.
M
Martin, Mrs. S., Charlton St.
Maloney, Mrs. Eliza, card
Marshall, Mrs. Frank, McFarlane Street
Maloney, Miss, card
Mayer, C., late Carbonear
Mannix, S. J.
Martin, William, King's Road
May, James, late s.s. Portia
Mercer, Mrs. John, Springdale St.
Mercer, J. C.
Mygra, Alice, care Wm., Water Street
Mentzel, Jas., care G.P.O.
Mennick, Maggie
Metzel, Jos. M.
Miller, Wm., card
Mills, Mrs. Ed., Mullock Street
Miller, Miss Ray, late Flat Island
Miller, J.
Miles, Emma, card, Adelaide Street
Morgan, G. H.
Moran, John K., Tessier Place
Moore, Lizzie, care Mrs. E. B. Lewis
Morgan, E. J.
Morrissey, R. J. & Co.
Morrison, F. S.
Moore, M., Signal Hill
Moleur, Chas. A.
Murphy, Master L., Forest Road
Murphy, Miss A., Bond St.
Murray, Mrs. John, John Street
Murphy, Miss A., card, LeMerchant Road
Murphy, Miss M., John St.
Murphy, J. T.
Murphy, Miss Jose, Central House
Murphy, P., slip
Mc
McGrath, Mrs. J. G., George's Street
McDermott, John, card
McCarthy, Mrs. Mary, Brazil's Square
McNeil, Alice, Water St.
McManus, D.
N
Newbury, Fred, Goodview Street
Neilson, Miss Bride
Newhook, Richard, late Witless Bay
Noseworthy, J., card, care J. C. Baird
Noseworthy, Moses, Water Street West
O
O'Donnell, Miss, City
O'Toole, Wm.
P
Pardy, Edmund
Parsons, Miss E., Theatre Hill
Pearcey, R., Casey's St.
Parrott, C. M.
Penney, Mrs. Philip, of William
Pelley, Mrs. Frederick, South Side
Perkins, F. M.
Percey, Miss Francis, card
Peckford, Jos.
Piercey, Francis, care G. P. O.
Pittman, Ethel, late Millertown
Power, Herbert, Water Street
Pittman, Mrs. George, Mount Pleasant
R
Rendell, J., card
Richards, Stephen
Roche, Mrs. Anna
Reynolds, Mrs. Dora W.
Rossitor, Mrs. George, card, South Side
Roberts, Mrs. Wm.
Roe, L., King's Bridge Rd.
Rogers, Wm.
Ross, Miss B., card
Ross, Mrs. Euphenie
Rose, Mrs. John, Butler Place
Rodgers, Sophie, retd.
Rogers, Wm. J.
Roberts, A. J.
Rourke, George M.
Rowe, Mabel, South Side
Roberts, W. J., Water St.
Roberts, Mrs. James
Rose, A., Duckworth St.
Robinson, H. B.
Russell, Edward, Freshwater Rd.
S
Stamp, Mrs. T., Pennywell Road
Stamp, Miss Annie, care Wm. Stamp
Strafford, John
Stamp, James, Mundy Pond Rd.
Sparks, N., Casey's St.
Samson, Arthur, Patrick St.
Stevenson, Alex., card, Cornwall Avenue
Seviour, Georgina, Queen's Road
Sheppard, Miss S., card, Water Street
Stewart, Mrs. Alex., Water St. West
Stephenson, Mrs. K., Scott Street
Stewart, Rev., late Curling
Seymour, Thomas
Spence, Albert B., LeMerchant Rd.
Smith, L. B., late Little Bay
Smith, Miss Lydia, East End Office
Smith, Carrie, card, Notre Dame Street
Skiffington, Mrs. P., card
Simms, Mrs., Conchrane Street
Smith, Miss Annie, Maxie St.
Stickley, Mrs., Bell St.
Stringer, Ezekiel, Cabot St.
Smith, Elsie T.
Soper, Miss, card, Hamilton Street
Snow, Wm.
Strong, Mrs. Wm.
Snow, Joseph, Allandale Road
Snow, Mrs. A., card
Shute, Robert, late Salmonier
Spurrell, Miss Leah, card
Spruett, Mrs. George, Brazil's Square
Somerville, Ella, card
Squires, Stanley
Squires, Helena E.
T
Taylor, Miss Bessie, care G. P. O.
Taylor, Albert
Taylor, George
Temple, John, card
Terline, Mildred, Brookdale Farm
Tilley, Nellie, Hamilton Street
Tilley, Mabel, Spencer St.
Tilley, Annie, Gower St.
Thompson, Roland, card
Thompson, H. W.
Thompson, R. A.
Tobin, Mrs. J. B., card, Buchanan Street
Turnbull, A. D., late Robinson's
Tucker, George
Tucker, Margaret or John, care General Delivery
Tuff, C. R., card
W
Walsh, Mrs. Mgt., slip
Whalen, Mrs. Eliza
Way, Florine, card
Walsh, Mary A., card, Signal Hill Road
Walsh, D., card,
Walsh, Miss Flane, Carter's Hill
Watson, Gordon
Watson, Harold L.
Watson, Mrs. J. T.
Wells, John, Monroe St.
Wheeler, Dorothy, Prospect Street
Webster, W. H.
Warren, Mrs. James, Ropewalk
Westbrook, George
Wells, John, Monore St.
Walsh, Thomas, Alexander Street
Wilson, James, care Jas. Baird
Winsor, Jas. H.
Wilson, Mrs. W.
Wiltshire, Samuel
White, Herbert
Winsor, Frank A.
White, F. H.
White, Allan, Lion's Square
Wiley, Miss, late Hospital
Williams, Capt. Albert, cards
White, Tom, care Post Office
White, Charles, card

SEAMEN'S LIST.

A
Thorne, Frederick, schr. Alice C.
Langer, Simeon, schr. Annie M. B.
B
Cains, J., schr. Banchie
Osborne, schr. Banchie
Ireland, S. W., schr. Banchie
Publicon, Eben, schr. Burnette C.
Sharpe, William, schr. Brothers
C
Yetman, Mrs. Capt., schr. Clara
Gushue, Stuart, schr. Crissie Thomey
Jones, Pohn, schr. Carla
Young, Paul, schr. Coronation
Smallcombe, Richard, schr. Clara
Hackett, Capt. Jos., schr. Crofton McLeod
D
Hopkins, Henry, schr. Dorothy Baird
E
Webb, James, schr. Emulator
Ryan, John J., schr. Excelda
Thistle, D., s.s. Ethie
Jones, Richard, card, schr. Elizabeth
Boyce, Alexander, schr. Eleanor
Pentz, Robert, schr. Ethel Oxner
Pike, John C., schr. Empire
F
Rose, Francis, schr. Francis C. Smith
Keeping, John M., schr. Fannie Young
G
Kendrick, Capt. J., schr. Glenwood
Tobin, George, schr. Grayling
Pilgrim, Albert, schr. Gay Gordon
Piercey, Peter, schr. Golden Hind
Hermon, Alex, schr. Gadys Whidden
Churchill, Capt. R., card, schr. Gem
Winsor, Arthur, schr. Golden Hind
H
Tornsten, Capt. J., schr. Harris
———, Capt. S., schr. Henrletta
Saunders, Capt. Geo., schr. Helena
McDonald, John J., s.s. Home
I
Jacobs, John Wilson, schr. Ida
Williams, Capt. R. O., schr. Isaat
J
Morris, Capt. Ed., schr. J. B. Anderson
K
Thorne, Thomas, schr. Kitchener
L
Dean, G. B., brigt. Lady Napier
M
Morris, Robert, schr. Maxwell
Reid, Richard, schr. Mary Jane
March, Luthrop, schr. Messenger
Davis, Capt. Wm., schr. Mauna Loa
Morcott, Patrick, schr. Mauda Palmer
N
Burke, Mark, schr. Nellie Louise
Carter, Kenneth, schr. Notre Dame
P
White, Edgar, schr. P——
Peddle, Abijah, schr. Prowl
S
Vivian, A., schr. S. M. Lake
Knight, Thos., schr. Strathcona
McLeod, John, card, schr. Strathcona
V
Pollett, George, schr. Violet
W
Wyatt, Capt. George, schr. Western Lass
Robbins, Stephen, schr. William

G. P. O., September 23rd, 1910.

H. J. B. WOODS, P.M.G.

JOB PRINTING Executed.