WELCOME HOME, CRY DIRECTORS

The directors of the Western Fair extended the warmest possible reception to Gen. Currie this afternoon, in the following words:

London, Sept. 8, 1919.

To General Sir Arthur Currie,

Sir,—In addressing you, the directors of the Western Fair desire, at the outset, to speak of the honor we esteem it to have secured so distinguished a personage as your good self to open our 1919 exhibition, and lend the influence of your attendance toward making it a success.

Yet our pleasure in having you perform this office is only a small part of what we feel today, and would, if possible, express to you.

Chief among these is the unbounded admiration of a citizen people for the courageous, faithful and able generalship which you displayed in command of the armies under you, which, going from among our own peace-inured people, yet fought—and died—and won, with a valor that was not outshone by the armies of any other state. We recognize that not only were we of Canada defended by the selfless courage of those armies, but that their splendid spirit has lent to the name of our homeland a glory that can never fade.

To you as their worthily-chosen leader and commander, we extend the gratitude of a defended people upon whom lights the reflection of their glorious record.

But most of all we desire to make this an expression, inadequate but sincere, of the "Welcome home" that is in our hearts.

You have received welcomes home from our people all along the line of your journey west from Canada's eastern gateway; but here today it is our even greater honor to accord you the nearer, warmer welcome of fellow-citizens in that small part of the broad world that we know as the county of Middlesex—and home. This has been made "Middlesex Day" of the Western Fair, and residents representing every section of that municipality are gathered here to give you, one and all, acclaim for your brilliant military career, and the heartiest welcome to which we are able to give tongue.

To yourself, Lady Currie and your family, and to your good mother, to whose advice and upbringing you are, we are sure, proud to attribute much of the credit for the enviable position you have achieved and today occupy, we wish continuing health, happiness and prosperity in the peace of the homeland which you, and those who served under you, preserved to us—we hope to an unbroken and unclouded future of true and worthily-bulided national greatness.

THE WESTERN FAIR ASSOCIATION.

(Signed) W. M. GARTSHORE, President.

A. M. HUNT, Secretary.

London & Port Stanley Railway

Timetable Effective September 8.

To St. Thomas—†5:00, †*6:20, 7:20, *8:20, 9:20, *10:20, 11:20 a.m., *12:20, *1:20, 2:20, *3:20, 4:20, *5:20, 6:20, *7:20, 8:20, 9:20, *10:20, 11:20 p.m.

To Port Stanley—†*6:20, *8:20, *10:20, *1:20, *3:20, *5:20, *7:20, *10:20 p.m.

†Daily except Sunday.

*Limited train London to St. Thomas.

CUNARD ANCHOR ANCHOR-DONALDSON

Regular Passenger Services.

ANCHOR-DONALDSON

Montreal to Glasgow.

(Daylight.)

Saturnia ..Sept. 20 Cassandra Sept. 27
Saturnia...Oct. 24 Cassandra.Oct. 30

CUNARD LINE

New York to Liverpool.

(Noon.)

Aquitania ..... Sept. 18
Orduna ...Sept. 23 Carmania..Oct. 4
Orduna ...Oct. 28 Carmania..Nov. 8

New York to Plymouth, Cherbourg.

Caronia...Sept. 24 Caronia....Oct. 29

New York to Plymouth, Havre, Southampton.

Royal George ..... Oct. 4
Royal George ..... Nov. 1

New York to Cherbourg, Southampton.

Mauretania ..... Oct. 2

New York, Plymouth, Havre, London.

Saxonia ..... Oct. 4
Saxonia ..... Nov. 5

New York to Piraeus, Greece.

Pannonia ..... Sept. 9

ANCHOR LINE

Boston to Glasgow.

(3 p.m.)

Elysia ..... Sept. 24
Scindia ..... Sept. 30

New York to Glasgow via Moville.

(Noon.)

Columbia ..... Sept. 6
Columbia ..... Oct 4
Columbia ..... Nov. 1

For rates, passage, further particulars, apply to all local ticket agents, or

ROBERT REFORD COMPANY,

50 King Street East, Toronto, Ont.

zxv

MEN TAKE UP LAWN DANCING

Ancient Pastime On Greensward Is Revived in Old Milwaukee.

Milwaukee, Sept. 6.—Philas, greatest sculptor of olden Greece, was tried for embezzling gold leaf with which he foiled one of his well-known statues.

Which was almost unfortunate, but the fact remains that he it was who perpetuated, in marble, the forms divine which flourished during his period of existence and which resulted as an addiction on the part of the Grecian masses to the ancient and honorable Athenian sport of classic dancing.

And lo and behold if modern Milwaukeeans aren't going in for the same sort of exercise. The girls are all tripping the green sward attired in gossamer draperies, and even some of the men have gone in for the innovation.

Just Like That.

Some of those who should know claim that this is a conversation that will be apt to be heard here in the near future.

First Tired Businessman—Oh, Hector, did you bring down your tunic this morning? Let's go to the Country Club and have a little dance.

Second Tired Businessman—Yes, I have it, right here in my vest pocket, and, by the by, don't you think the old links make a dandy gamboling green?

It's a good and manly sport, too, this classic dancing. Physicians say so and who should be better able to decide.

"Why, the other night out at the Blue Mound Country Club," said Dr. George C. Ruhland, commissioner of health, "it struck me, as some dancers were going through their graceful movements, scantily clad and with bare feet, that here was a pastime that should be encouraged, a revival of an ancient art that would make for the development of better physiques and should therefore be accorded dignified place.

"We are rapidly becoming a race of flat-footed people, and this would serve as a cure and preventive. Besides the exercises, the exposure of a great part of the body's surface, to the air is fine. It makes for healthy circulation and for a prompt reaction when the skin is subjected to severe climatic changes.

"In the words of the layman, the exposure toughens one. After flitting about in tulle tunic, a good substantial overcoat of chiffon, as a means of combatting cold, would seem like a bearskin robe."

But to get back to the main track—Milwaukee is bowing at the shrine of a new art. It is taking up with a practice that flourished at a time when Greece was in the noblest period of its ultra-fection. It is realizing that in perfection of form lies purity of thought. It is searching out the ideal beauty that lies behind the realities of nature. How long is it going to practice; how long is it going to realize; how long is it going to search? Not till decadence overtakes it as in that other dancing town, not Milwaukee, that may be banked on.

NATIVES OF GERMAN EAST AFRICA PLEASED WITH NEW RULE THERE

Sir Horace Byatt Reports Everything as Satisfactory in That Territory.

London, Sept. 8.—Sir Horace Archer Byatt, administrator for German East Africa, is leaving England in a few days, Reuter is informed, for Dar-es-Salaam which will be the new headquarters of Government under the League of Nations.

Considerable progress is being made in the appointment of Government officials for administering the new territory, but it will be some time before the staff is complete.

The necessity for developing the former German colony to its utmost is fully realized.

Meanwhile all is going on smoothly. The old German army has melted away, and the Askaris have returned to their villages, while the country is now garrisoned by three battalions of the King's African Rifles from neighboring colonies. The only Germans left are a few of the original settlers, the majority having been repatriated.

There is no native problem, for the natives have settled down and take kindly to the change of rulers. There have been no disturbances of any kind since the departure of the Germans. The excellent system of railways, which were very considerably damaged by the Germans, have been repaired, and are in working order right up to Lake Tanganyika. The most urgent need is the resumption for shipping coastwise and with Europe for on this the prosperity of the country depends.

SIR ROBERT TAKES A CHILL, ORDERED TO STAY AT HOME

Ottawa, Sept. 7.—Sir Robert Borden caught a chill on Friday and is confined to his home. The premier was able to sit up today, but it is not expected that he will be out for a few days. Dr. J. D. Kidd is attending Sir Robert, and last night declared that his condition gave no cause for anxiety.

CHANGE CONVENTION PLACE.

Winnipeg, Sept. 8.—Announcement is made by C. A. Hives, secretary, that the Dominion Railway Clerks' Federation will hold their convention at Ottawa on September 11, 12 and 13, and not Calgary, as had been intended.

ALL RUMANIA THRILLS TO PRINCE'S LOVE STORY

Paris, Sept. 6.—Bucharest, "The City of Romance," is tingling with the love story of Prince Carel of Hohenzollern.

The handsome heir to the Rumanian throne renounced all claim to the crown on August 1, and returned to his 23-year-old bride. His country has made him an idol.

The climax in the prince's "affair" came at 3 a.m., after pleading, cajoling, confinement and threats, in which King Ferdinand, the beautiful queen, other Rumanian dignitaries, and even an American army officer participated, had failed to move him.

At that hour the prince penned the following letter to his father, to Jean Bratiano, Take Jonesco, A. Marghiloman, Gen. Averesco, Thomas Dragu, the five party leaders, and Nicholas Iorga, his old master:

"By virtue of the natural right implicitly acknowledged by Article 83, Paragraph 2, of the Constitution, I hereby state that I renounce my quality of heir to the Rumanian throne, for myself and my heirs; also all benefits that the constitution grants me as heir to the throne. I remain a faithful servant to my country, and in placing my sword at your service, I beg your majesty to put me among the soldiers who are now at the front."

There is every indication that the Danubian kingdom will be ruled next by King Ferdinand's second son.

POET'S FLIGHT WILL BE COSTLY AFFAIR

D'Annunzio Completing Details for Rome to Tokio Trip.

Venice, Sept. 8.—It is estimated that the cost of the proposed flight of Gabriele d'Annunzio, the poet-aviator, from Rome to Tokio, will be 5,000,000 francs. D'Annunzi is working hard to complete the smallest detail, his plans for the longest journey. He is studying the direction of winds, even delving into ancient manuscripts in St. Mark's library for data.

Italian officers and soldiers belonging to the air forces already have left for their posts where d'Annunzio expects to replenish his supplies during the trip.

BOMBS EXPLODE IN REAR OF RESIDENCE OF ADMIRAL KOLCHAK

Claim Not To Be a Plot, But Was Accident.

Omsk, Tuesday, Aug. 26.—Explosion of grenades in the rear of the home of Admiral Kolchak, head of the All-Russian Government, coincident with his return from the front, has created rumors of a plot to assassinate the admiral. It is authoritatively stated, however, that the accident was due to careless handling of the grenades by soldiers, six of whom were killed and a dozen wounded. Admiral Kolchak's house was not damaged.

GERMAN CABINET TO ORDER WITHDRAWAL OF THE "IRON DIVISION"

Refractory Troops Must Yield or Go Without Rations.

Berlin, Saturday, Sept. 6.—The cabinet yesterday voted to withdraw the refractory "iron division" commanded by Gen. von der Goltz from Courtland, immediately, declaring that the demands of the Baltic fighters, for grants of land and Lettish citizenship cannot be fulfilled as such concessions would be discrimination against other troop units. The cabinet demands the unconditional subordination of Gen von der Goltz' troops and threatens to withhold their rations and pay if the fighters refuse to yield. The German outposts, who have been fighting the Bolshevists are now retreating to the defence of the East Prussian frontier.

CONSPIRACY UNEARTHED TO FLOOD U. S. WITH WORTHLESS SECURITIES

Several Men Arrested in Chicago as Result of Exposures.

Chicago, Sept. 7.—A dozen men were arrested today by agents of the state's attorney in connection with a conspiracy that is alleged to have had for its purpose the flooding of the country with worthless securities. The state's attorney's information was to the effect that a well-organized band had plotted to dispose of valueless securities to the amount of $1,000,000.

Frank H. Elmore, president of the Commerce and Savings Bank, admitted that his bank had been victimized of $30,000 in exchange for the worthless paper.

According to the state's attorney, the band used the name of the Transit Securities Company, American Transit Company, and Federal Guarantee Trust Company.

Henry Smith, an insurance man, and Oscar Halberg, a diamond broker, also are held under heavy bonds in connection with the purchase and disposal of thousands of dollars' worth of stolen Liberty bonds and other securities.

Continued From Page One

GERMAN MENACE

spondent. Although you had been told that they were a victorious army it was nevertheless true that wherever the Boche hit our line he dented it, and the only part of the line that did not bulge at that time was the section held by the Canadians. It is true that we were not attacked in force, but we were ready for him if he had.

"We were holding 35 miles of the line, or one-fifth of the British front. We were pulled out of the line in order that the Allies might have a striking force ready when the Huns struck again. During that time we trained in attacking a country defended almost entirely by machine guns, and when we went into action we carried out the plans effected then.

"I knew that the time of the Canadian Corps was coming, and I knew its spirit when I said the Canadian corps was going to die. I meant that they would take any position or hold any position until the last man was dead."

IN CHURCH.

[Amy E. Campbell.]

I go to church with Mother 'cause
She says she loves to have me there.
She says my eyes are big and round,
And that there's sunshine in my hair.
She says I make it twice as sweet,
And that I fill her heart with prayer.

The people sit so very still,
With sort of sleepy, starey eyes;
They rustle, yawn or look through books,
They look so stupid or so wise,
I wonder God delights in them
When he is looking from the skies.

But Mother's eyes have little lights
That make her different and so dear:
She often smiles down just at me,
As if to say, "I'm glad you're here."
And takes my hand so warm and snug
It makes my heart feel sort of queer.

And once I told her that my church
Was just the bit of bluest sky,
And dancing leaves the window shows,
The little window we sit by—
I told her that I loved that best,
And she said, "Darling, so do I."

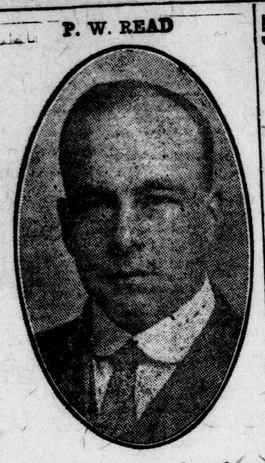

P. W. READ

London boy who has made good away and returned as advertising manager for the Thomas Furniture Company.

CUPID TOPPLES HUGE FORTUNES

Love Causes Many Scions of Wealth To Sacrifice Inheritance Rights.

London, Sept. 8.—One of the biggest fortunes ever thrown to the winds for the sake of a wedding was that of the ward of chancery, Miss Elthem, daughter of the late Amos Eltham, ship owner. She was entitled to $2,500,000 in land and securities, provided she did not marry till she was 25 years old and with the approval of the court.

But a young barrister, Robert Evans, proposed to her and was accepted, while she was still 19, in spite of the fact that it is a penal offence to marry a ward in chancery without the court's sanction. The couple were quietly married in a registrar's office; and, though Evans was arrested and tried for the offence, he got a purely nominal term and became quite a hero, for, naturally, no stigma attached to such a sentence or offence.

The marriage was a very happy one, and, though the heiress had to give up her $2,500,000, Evans, who was a brief-less barrister at the time of the marriage, succeeded so well that he himself amassed a respectable fortune.

Each Gave Up a Fortune.

The record in such romances, however, was the Colquhoun marriage, when each of the parties lost a large fortune rather than wait a few years. Kenneth Mackhai, son of "the Mackhai of Glenluce," had the usual provision made for him—half million dollars in chancery and the interest paid, provided he did not marry till he was 30 years old. This brought in about $15,000 a year.

The other character in the drama was Ellen Colquhoun, who, though only 22 years old, was entitled to the interest of $3,000,000, amounting to $90,000 a year, provided she never married at all; otherwise she was to get $500 a year, the balance of the estate to go to the Scottish hospitals.

The heir and the heiress came together, fell in love, and were married, quietly at Inverness, the bridegroom throwing his $500,000 to the winds, and the bride giving up her $90,000 a year, and drawing her modest $500. It is strange the way Dame Fortune favors so many of these money sacrificing love matches, for the couple came to the States, where Mr. Mackhai is now head of a great ranching syndicate in Texas.

STANDARD STOCK AND MINING EXCHANGE.

[Jones, Easton, McCallum Company.]

Toronto, Sept. 8—Noon.

	Bid.	Asked.
Boston Creek	20	..
Dome Extension	34½	37
Dome Lake	17	18
Dome Mines	1375	..
Hollinger	688	690
Imperial	1⅝	..
McIntyre	187	188
New Ray	13	17
Porcupine Vipond	33	..
Preston East Dome	3½	3¾
Teck-Hughes	23	..
West Dome	11	11½
Bailey	4¾	5
Beaver	43	44
Chambers-Ferland	9	..
Coniagas	265	..
Crown Reserve	42	43
Foster	3½	..
Gifford	2	2
Great Northern	3½	4
Hargraves	2¾	3
La Rose	41	42½
McKinley	64½	65½
Nipissing Mines	1130	1150
Peterson Lake	13½	13¾
Right of Way	3½	4
Temiskaming	43½	44
Trethewey Mines	36	36½
Wettlaufer	3½	..
Tisdale	2½	..
Ophir	4½	5
Mining Corporation	175	..
Wasapika	86	..
Davidson	67	68½

[Special to The Advertiser.]

Toronto, Sept. 8.—Morning sales: Trethewey, 2000 at 35¼, 2000 at 35½, 2000 at 36, 250 at 35, 25 at 35; Davidson, 1000 at 68; Gold Reef, 3500 at 5; Hollinger, 175 at 690; Keora, 2500 at 20½, 1000 at 21; Lake Shore, 600 at 105, 1700 at 104; Dome Extension, 500 at 35; McIntyre, 1400 at 188, 100 at 187; Tisdale, 15,000 at 2½; West Dome, 500 at 11½; Wasapika, 800 at 83, 500 at 84, 1200 at 85; Chambers, 1000 at 9½; Crown Reserve, 1000 at 43½, 1500 at 42, 1000 at 43, 300 at 41; Gifford, 1000 at 2¼, 5000 at 2½, 500 at 2¼; La Rose, 1000 at 42, 500 at 41¼; McKinley, 2000 at 67, 3000 at 66, 600 at 65; Mining Corporation, 20 at 170; Nipissing, 200 at 11.20, 1000 at 11.15, 50 at 11.25, 10 at 11.50, 100 at 11.40, 15 at 11.30; Peterson Lake, 2000 at 13¼, 2000 at 13½, 2500 at 13¾, 3500 at 14; Temiskaming, 1600 at 44, 3000 at 44½, 3000 at 45, 100 at 46, 200 at 45, 700 at 43.

PROVISIONS.

Liverpool, Sept. 8.—Hams—Short cut, 190s.

Bacon—Cumberland cut, 184s 6d; Wiltshire cut, 187s; clear bellies, 191s; long clear middles, light, 202s; do heavy, 202s; short clear backs, 191s; shoulders, square, 157s.

Lard—Prime western, in tierces, 105s 6d; American refined, in pails, 198s 6d.

OILS.

Liverpool, Sept. 8.—Turpentine Spirits—128s 6d.

Rosin—Common, 46s.

Cottonseed Oil—135s.

War Kerosene—No. 1, 1s 7¼d; No. 2, 1s 6¼d.

GRAIN.

Chicago, Sept. 8.—Corn traders showed a disposition to adopt a waiting attitude today, pending the issuance of the government crop report this afternoon. Trading was only of a scattered sort, and the market was easily influenced. Opening prices, which ranged from 1⅛c decline to ½c advance, with September at $1 64@1 64¼, and December at $1 32@1 32½, were followed by a moderate general setback and then something of a rally.

Oats held steady with corn. After opening ¼c off to ⅛c advance, including December at 72⅛@72¼c, the market eased down slightly and then scored a little upturn.

PROVISION S .... ..666.....

Chicago, Sept. 8.—Trade in provisions was nearly at a standstill. In the absence of any aggressive support quotations were inclined to sag.

WALL STREET.

New York, Sept. 8—Wall Street, 1:30 p.m.—The midday rally, which included Industrial Alcohol, was succeeded by another drive, forcing United States Steel a large fraction under the low point of the morning, and checking the rise in shippings and oils. Western Union declined 2½ points, probably on the increased heaviness in American Telephone.

SCOTLAND WAS HOME OF BRITAIN'S FLEET THROUGHOUT WAR

Sir David Beatty Is Given Big Reception At Dundee.

MAKES STRONG APPEAL

Urges General Adoption by All of the Principle of Golden Rule.

London, Sept. 8.—In the course of his speech, delivered upon receiving the freedom of the city of Dundee today, Admiral Sir David Beatty said that throughout the war Scotland was the home of the grand fleet, the base of major naval operations and the headquarters of our naval strategy. Provision for the proper protection of Scottish harbors was a work of great magnitude, undertaken in the face of the enemy under high pressure and accomplished with Scottish energy and resource. Admiral Beatty concluded by saying that the same clear understanding and inflexible determination that had won the war were needed to regain prosperity and to achieve in peace the crown of success we had won in the war.

Speaking at a local hospital for disabled soldiers, Admiral Beatty urged employers to avail themselves of the services of men not totally incapacitated. The admiral, addressing the trades unions, appealed to them also to deal with men of this kind with human sympathy. "In these days," he said, "we hear a great deal about trades unions; but we want a little more of the milk of human kindness put into practice in dealing with our own fellowmen who have suffered in the service of their country."

5,250,000 WORKERS ARE REPRESENTED AT GLASGOW CONGRESS

Nationalization of Coal Mines Is Big Issue Before Convention.

INCREASE PRODUCTIVITY

Is Appeal Issued by President of Big Industrial Organization.

Glasgow, Sept. 8.—The great question before the Trades Union Congress, the nationalization of the coal mines, and the method for bringing it about, direct action being urged by a powerful group of mine workers, was not prejudiced by the president of the congress in his address before the opening session of that body here today. G. H. Stuart Bunning, secretary of the Postmen's Federation, who is acting as the presiding officer, indicated that the parliamentary committee had resolved to leave the decision entirely to the congress. He charged the Government ministers with responsibility for the agitation in favor of direct action, declaring that their conduct, especially that of Premier Lloyd George, "had destroyed confidence and provoked suspicion that the premier, to tide over a temporary difficulty, was ready to make promises without the intention of performing them."

President Bunning declared it was urgently necessary that labor increase its productivity, but he denied that "war weariness" was reflected in the situation even in a lower industrial output. He exhorted the trade unionists not to impair public confidence in them by calling unofficial strikes and repudiating agreements. He expressed confidence in the speedy advent of a labor government, and said it was necessary to earn the nation's respect.

President Bunning denounced the hostilities against Russia as thoroughly unpopular with the British working classes. The world congress of labor called to meet at Washington this fall he referred to as "an immense project, a great and bold idea."

The present congress, considered the greatest ever held in Great Britain, with numerous problems vitally affecting labor to be threshed out in debate, comprises 850 delegates, representing approximately 5,250,000 workers.

KING PRESSES BUTTON THAT UNVEILS CARTIER STATUE IN MONTREAL

London, Sept. 8.—When the King was at Balmoral yesterday afternoon he pressed a button which unveiled the Cartier statue in Montreal. The electric current traveled through the Aberdeen postoffice to London, where it passed into the imperial cable.

STRIKE CLOSES MINES.

Scranton, Pa., Sept. 8.—The thirty Delaware and Hudson Coal Company anthracite coal mines in the Lackawanna and Wyoming valleys, employing 20,000 men and boys, are today closed by a strike.

As You Enter the Main Building at the Western Fair

REMEMBER

That You Saw This Cordial Invitation To Visit Our Booth and Hear the

SHERLOCK-MANNING

20th Century Piano

"The Piano worthy of your Home"

Canada's Biggest Piano Value.

Western Fair, Main Entrance, on Your Right as You Go In.

The Sherlock-Manning Piano Company

LONDON - - ONTARIO

ALL RAILROADS ON CONTINENT MAY BE TIED UP BY STRIKE

Employees of Shops Taking a Vote On Question Today.

Detroit, Mich., Sept. 7.—More than a thousand delegates have gathered here for the convention of the United Brotherhood of Maintenance of Way Employees and Shop Laborers, which will open its sessions tomorrow, and the chief business of which will be to pass on the strike vote taken among members and canvassed here for the past week.

If demands are rejected and the strike called it will mean tying up all the railroads in this country, Canada and Central America, it is said.

$1,000,000 WORTH OF COTTON IS DESTROYED

Fire On Rotterdam Docks Causes Heavy Loss.

Rotterdam, Sept. 8.—Fire on the docks here destroyed a great quantity of cotton. It is estimated that $1,000,000 worth of the product was burned.

INVESTIGATING POSSIBILITIES.

Sydney, N. S., Sept. 8.—European capitalists in the United States have made inquiries here concerning the possibility for regular shipments of Cape Breton coal to Norway and other parts of Europe.

Oldsmobile

SETS THE PACE 22nd Year

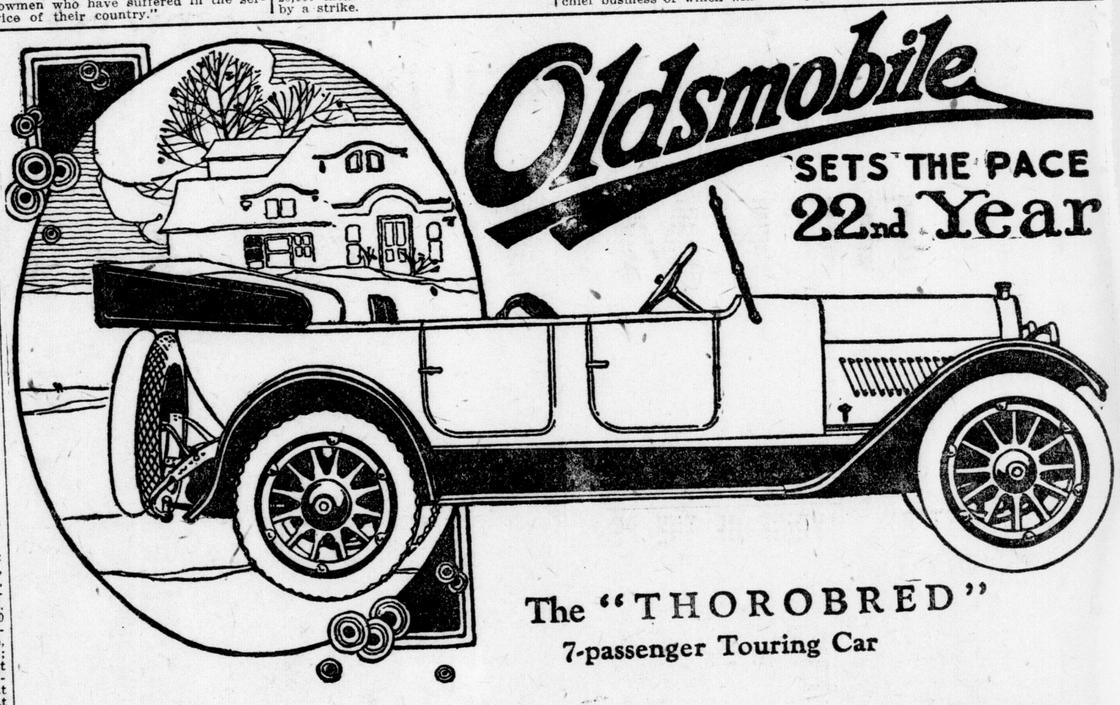

The "THOROBRED"

7-passenger Touring Car

THE trend of automobile engineering points to the 8-cylinder car. And good buying judgment points to Oldsmobile.

We aimed higher than simply pioneering the "eight." We aimed to produce one of moderate price and low maintenance costs,

—that had the flexibility, smoothness and abundance of power inherent in the 8-cylinder car.

—that cost as little to buy and operate as the majority of "sixes" and many "fours."

—that would be smartly distinctive, yet characteristically Oldsmobile.

Our aim is attained in the "THOROBRED"—the only popular priced "eight" in which mechanical excellence is combined with rare riding comfort and up-to-the-minute body lines. Oldsmobiles have been the history-makers of motordom; the "THOROBRED" is well worthy to perpetuate the name.

Descriptive literature will be sent upon request, or a demonstration gladly arranged.

See the Oldsmobile 1920 Models at the London Fair.

Olds Motor Works of Canada, Limited,

OSHAWA, ONTARIO.

The "PACEMAKER"

Speedster Touring Car

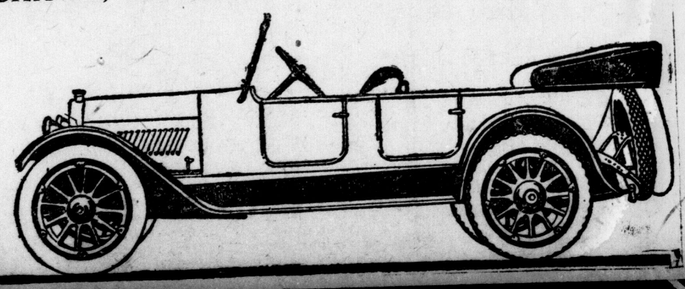

Visitors to the Fair

BE SURE AND VISIT

Graham's Men's Store

Corner Dundas and Richmond streets, just where all the cars leave for the Fair, and see our great showing of

NEW FALL HATS
NEW FALL SHIRTS
NEW FALL UNDERWEAR
NEW FALL NECKWEAR
NEW FALL COLLARS
NEW FALL GLOVES

Big stock of all the above goods to pick from.

JOHN GRAHAM & CO.