THE T. EATON Co. LIMITED

A Clean-Up of Our Lace Curtains

This is the aftermath of our big Curtain Sale of last week. We have decided to close out the balances at once. The cheaper qualities are all gone, but of the others we have enough left to make the following clean-up lots for Wednesday morning:

The $1.00	qualities of	Lace	Curtains for	.65 a pair
" 1.25	"	"	"	.85 "
" 1.75	"	"	"	1.05 "
" 2.25	"	"	"	1.35 "
" 3.50	"	"	"	1.95 "

That is making Curtain values bigger than ever and should crowd the Curtain Section more than it was last week. The early comer will make the best choices.

Another Men's Boot Bargain for $1.50

A boot bargain worth having and worth your coming after. The best advertisement we could get is to have five hundred men buy these Boots at $1.50 a pair. We could count on getting all their shoe trade after that. These boots are new Fall styles and made to give good substantial wear. On sale Wednesday morning:

500 pairs Men's Laced and Elastic Side Boots, in box calf-skin and Dongola kid (goatskin), new shapes, in up-to-date fall style, sizes 6 to 11, made to retail at $2.00 to $3.00 a pair. Our price Wednesday 1.50

Carpets, Rugs and Linoleums

Three lines of Floor Covering bought expressly for our Exhibition trade. They came to us at nearly a third off of usual cost. New, up-to-date goods and in qualities that we can guarantee to give satisfactory wear. On sale Wednesday morning for the first time:

208O YARDS ENGLISH BODY BRUSSELS CARPET, the surplus stock of one of the best makers, new up-to-date goods, handsome designs and color combinations, for any room or hall, 5-8 borders to match, regular prices 90c and $1.00 a yard, on sale Wednesday at... .65

215 ONLY REVERSIBLE SMYRNA RUGS, size 36x72 inches, new designs, in Oriental, floral and medallion effects, beautiful color combinations o crimson, green, blue, etc., regular price $4.00 each, on sale Wednesday at 3.00

1735 SQUARE YARDS SCOTCH LINOLEUM, 2 and 4 yards wide, a complete range of new floral, block and tile patterns, an extra heavy, well-printed and thoroughly seasoned cloth, for kitchens, dining-rooms, halls, vestibules, etc., regular prices 50c and 75c square yard, on sale Wednesday at ..... .40

Clothing, Hats and Furnishings

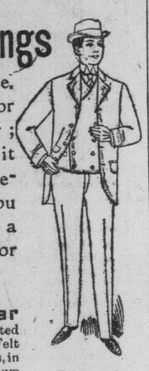

We can boast of a great Clothing store. Great for variety and completeness; great for its superior styles, qualities and tailoring; but greater still because of the satisfaction it gives to buyers of every circumstance, and because of its unequalled values. Would you learn more of these values? If so, make a purchase from any of these special lots for Wednesday:

Men's Clothing

Men's Medium Weight Fall Overcoats, in imported English cheviot worsted cloth, velvet or cloth collar, best all-wool Italian linings, in blue, grey and a few blacks, sizes 34, 7; 35, 5; 36, 3; 37, 5; 38, 2; 39, 4; 40, 6; 42, 5; 44, 3; box back, regular price $12.50 and $15.00, Wednesday 10.00

Men's Imported English Campbell Serge, hard finish, in single and double-breasted style, also a few morning coat style, in navy blue, clay twill serge, best Italian linings, in broken assortments of sizes, 34, 3; 35, 3; 36, 7; 33, 16; 38, 2; 39, 6; 40, 2; 42, 15; 44, 12; 46, 1; regular price $10.00 and $12.50 per suit, Wednesday 5.95

Men's Heavy Winter Trousers, in imported worsteds, domestic tweeds and hairlines, neat patterns and dark colors, sizes 32 to 38, regular price $2.50 to $3.00 each for 1.95

Hats and Underwear

Men's Fine Imported English Fur Felt Soft Fedora Hats, in black only, medium sizes, crown and roll rim, pure undyed calf leather sweats, sizes 6¾ to 7¼, regular price $2.00, for 1.50

Men's and Youths' Extra Fine Quality Navy Blue Beaver Cloth and Serge Peak Caps, cloth or glazed leather peak, satin linings, leather, silk cord or strap on front, slightly imperfect, regular price 50c, 75c and $1.00 each, to clear Wednesday ..... .29

Men's Heavy Arctic Fleece-Lined Underwear, overlocked seams, double ribbed cuff and ankles, in blue fancy stripe, in shirts or drawers, winter weight, sizes 34 to 44 inch chest measure, regular price 50c each, Wednesday ..... .39

But don't stop there. Spend a few minutes looking over the regular values. See the new Overcoats; look at the new styles of Fall Hats; examine the Underwear qualities. Then make a note of the prices of which these are worthy representatives:

Waterproof Coats

Men's Waterproof Coats, in double-breasted paddock style, velvet collar, navy blue and fawn beaver cloth, large buttons, checked linings, rubber-faced bottoms 15.00

Men's Cravenette Waterproof Coat, single breasted, self collar, full loose skirt, Raglan pocket, cuff on sleeve 12.50

Men's Black Paramatta Waterproof Coats, with 30-inch detachable fly-front cape, all seams stitched with silk, rubber-faced bottoms 10.00

Men's Waterproof Coats, in Priestley's cravenette cloth, dark fawn with green tinge, Raglan pockets, full loose skirt, cuff on sleeves 10.00

Men's Fine Imported Covert Cloth Waterproof Coats, cut in Raglan style, in single breasted, Oxford grey, also dark fawn, double-breasted style, checked linings, sewn seams and stitched edges 10.00

Men's Paddock Waterproof Coats, with velvet collars, single-breasted fawn or double-breasted Oxford grey, checked linings, all sewn seams 8.00

Men's Imported English Tweed Waterproof Coats, dark checked pattern, 27-inch detachable cape, checked linings 8.00

Men's Waterproof Coats, black paramatta cloth, 24-inch cape, rubber-faced bottoms 5.00

Men's Paddock Waterproof Coats, with velvet collars, in single-breasted dark fawn or double-breasted Oxford grey covert cloth, checked linings, all sewn seams 5.00

Flannel Shirts

Men's Heavy Knitted Wool Top Skirts, navy blue, collar attached, buttoned or lace front, full size body, fast color ..... .50

Men's Fine Ceylon Finished Flannelette Shirts, collar attached or neckband, pearl buttons, felled seams, large bodies and well made, neat fancy stripes, sizes 14 to 18 inch ..... .75

Men's Grey Flannel Shirts, collar attached or silesia neckband, felled seams, pearl buttons, large bodies, nushrinkable, sizes 14 to 18-inch ..... .75

Men's Fine All-Wool Grey Campbellford Flannel Shirts, collar attached or silesia neckband, best make and finish, with felled seams and pearl buttons, soft finish, extra large bodies, all sizes 1.00

Men's Extra Heavy "Manitoba" Shirts, tweed finish, heavy twill, in black and grey, collar attached, pearl buttons, double yoke, all sizes, each 1.00

Men's Fine All-Wool Campbellford Flannel Shirts, navy blue, collars attached or silesia neckband, pearl buttons, felled seams, extra large body, all sizes, each 1.25

Men's Cardigans

Men's Heavy English Cardigan Jackets, dark brown and black, mohair bound edges and pockets, buttoned cuffs, medium men's size, each ..... .75

Men's Heavy English Cardigan Jackets, mohair bound edges and pockets, black and dark brown, buttoned cuffs, sizes for medium and large men, each ..... 1.00 and 1.25

Men's Heavy English Cardigan Jackets, fine quality, worsted finish, buttoned cuffs, mohair binding, dark brown and black, sizes for small, medium, large and extra large men, each ..... 1.50 and 2.00

Men's Fine Imported Cardigan Jackets, worsted finish, buttoned cuffs, mohair binding, fine rib, extra fine quality, each ..... 2.50 and 4.00

Men's Underwear

Men's Heavy Scotch Wool Underwear, shirts and drawers, double breasted, ribbed skirt and cuffs, soft finish, beige trimmings, sizes small, medium and large, each ..... .50

Men's Fine Wool Fleeced Arctic Underwear, shirts and drawers, overlocked seams, pearl buttons, close ribbed cuffs and ankles, French, all sizes ..... .75

"Turnbull's" 12-Gauge Shetland Wool Underwear, shirts and drawers, double breasted, ribbed skirt and cuffs, sateen facings, pearl buttons, full fashioned, sizes 34 to 44 ..... 1.00

"Turnbull's" 16-Gauge Scotch Wool Underwear, shirts and drawers, unshrinkable, full fashioned, pearl buttons, sateen facings, spliced seat, natural shade, sizes 34 to 44 ..... 1.25

The Toronto Daily Star Will Have a More Complete List

THE T. EATON Co. LIMITED

190 YONGE ST., TORONTO.

THE TORONTO WORLD

No 83 YONGE-STREET, Toronto.

Daily World, $3 per year.
Sunday World, in advance, $2 per year.
Telephones: 252, 253, 254. Private branch exchange; connecting all departments.
Hamilton Office, 19 West King-street. Telephone 1217. H. E. Sayers, Agent.
London, England, office, F. W. Large, Agent, 145 Fleet-street, London, E.C.

THE WORLD OUTSIDE.

The World can be had at the following news stands:

Windsor Hotel	Montreal.
St. Lawrence Hall	Montreal.
Iroquois Hotel	Buffalo.
St. Dennis Hotel	New York
G. F. Root, 276 E. Main-street	Rochester.
Queen's Hotel	Winnipeg, Man.
W. D. Corley	Moosomin, N.W.T.
Raymond & Doherty	St. John, N.B.

FAILURE OF THE "SCRAP-IRON" AMENDMENT.

As far as the assessment of the plant of electric and gas companies in the smaller municipalities is concerned, the amendment to the assessment act, passed at the last session of the Legislature, has turned out to be worthless. The town of Aurora sought to take advantage of the amendment, and assessed the property of the Metropolitan Railway situated within the municipality at its value as part of a going concern, instead of as "scrap-iron," as had previously been the custom. On an appeal to the County Judge the assessment was reduced from $4500 to $1500. In rendering his judgment His Honor decided that the amendment of last session, intended to do away with the "scrap-iron" mode of assessment, is of little effect in the case of railways operating in a number of municipalities, because railway so operating cannot be assessed in any one of them as a going concern. A railway whose plant is all within one municipality will apparently come within the scope of the amendment, while one which does business over two or more municipalities will escape its just assessment.

The court also passed on the amendment in its application to the assessment of telephone poles, wires and other property in an isolated municipality. The case was an appeal by the Bell Telephone Company before Judge Liddell against the assessment of its property in the Township of Winchester. This assessment was based on the value of the poles and wires as a necessary in a going concern, and against this the company appealed on the ground that the amendment to the Assessment Act above referred to, altho very wide in its language, is still not effective to render nugatory the decisions of the Ontario courts, which previous to its passage had held that these properties must be assessed on what is known as the "scrap-iron" basis. His honor, after going fully into the matter, comes to the conclusion that the contention of the company is quite correct, and that the language of the recent amendment cannot be said to have overridden the Ontario decisions on the question, and he therefore directed the property to be assessed as its value as "scrap-iron."

INSECTS AND CONTAGIOUS DISEASES.

The discovery of the fact that mosquitoes are the means by which yellow fever is transmitted from those afflicted with the disease to the healthy is certain to be followed by a crusade against insect pests generally. If the mosquito of the South can transmit the germs of yellow fever, why shouldn't the mosquito as we find him hereabouts transmit the germs of malaria, typhoid and other diseases? And if the mosquito possesses this deadly propensity it is only natural to infer that the common house fly and other insects will be capable of producing equal mischief. The campaign against the mosquito has already started. To the town of Winchester, Va., belongs the credit of making the first move. The Mayor of that town, being impressed with the existence of a close connection between the mosquito and the transmission of infectious diseases, sent a message to the Council in which he discussed briefly the life and habits of the mosquito and particularly its methods of multiplying. He suggested a means of exterminating mosquitoes within the city, or at least of preventing their multiplication. He recommended the use of kerosene on the ponds, pools, rain barrels and stagnant water of the neighborhood.

The Council adopted an ordinance providing for the methodical use of kerosene, and it was enforced by the Mayor. Altho no penalty was attached for failure to comply with its provisions, the influence of the Mayor was sufficient to have them very generally carried out.

Mayor Barton, describing the experience, in The Independent, declares that the result was immediately and wonderfully successful. In many parts of the city the pest wholly disappeared and in all parts it was greatly reduced. The continued existence of the mosquito in a few parts of the town was soon found to be due to a failure of residents to obey the ordinance. An amended ordinance with a penalty was adopted and enforced. Thereupon, Winchester became practically mosquito free.

Another city that has awakened to the desirability of exterminating the mosquito is Newark, the headquarters of the notorious Jersey skeeter. A campaign of extermination has been started and it is hoped that the city will, before long, be rid of the mosquito danger. In studying the habit of the mosquito the medical experts connected with the United States army in Cuba found that the mosquito does not fly far and seeks shelter when the wind blows, so that it is usually the case that each locality breeds its own supply of mosquitoes in water barrels, fire buckets, pest holes, old cans and undrained puddles. An order issued in Cuba to check the pest reads as follows

"An application of one ounce of kerosene to each fifteen square feet of water, twice a month, will destroy not only the young, but the adult females who come to lay their eggs. The water in cisterns or tanks is not affected for drinking or washing purposes by this application, if only it is drawn from below, and not dipped out."

Along the same line is the recent action of the New York Health Department in deciding to treat malaria as an infectious malady. Experiments with mosquitoes, which appear to be a universal attendant of the fever, justify the belief that these insects are common carriers for the disease. It is a well established fact that cases of malaria are not often found singly, but in battalions, a circumstance which goes to establish the mosquito theory of infection.

SHIP BUILDING IN CANADA.

Hon. Mr. Tarte declared yesterday that Canada first is largely his policy, and that he contracted to have the big new dredge (launched here yesterday) built in Canada for national reasons. Mr. Tarte is right. But not only our dredges but every vessel that sails Canadian waters should be built here, and our ocean liners as well. We believe all this is coming, but it is coming because Liberals as well as Conservatives have declared themselves in favor of National Policy.

In the meantime, the Polson Works are to be congratulated on the success of their launch of yesterday, and The World trusts that many other big steel vessels will follow in the wake of the J. Israel Tarte.

EIGHTY-THREE THOUSAND AT THE FAIR YESTERDAY

Continued From Page 1.

upwards in mid air. And last but not least there were the athletic sports of the labor men.

The grand stand was filled with an applauding, interested crowd, and on but very few occasions has it contained so many people. The side showman was in good humor, for he did a roaring business all day long. The restaurant keeper also fed as hungry a throng as he was ever called upon to cater to, and in short everyone was happy.

To-Day's Program.

To-day is Canada Old Boys' and Students' Day, and this is the program: Grand reunion of Canada Old Boys' clubs and students who spent their school-days in Toronto. A special meeting place will be set apart on the grounds where old associations can be renewed and where special addresses will be delivered by well-known and popular orators. Every branch of the Exhibition will be complete and open from 8 a.m. till 10 p.m., including the great international dog show, the poultry show, the magnificent displays of fruit and cut flowers, dairy and agricultural products, all classes of live stock, and every branch of the manufacturing and industrial departments, judging of hackney, general purpose and heavy-draught horses, fours-in-hand, express horses, gents' turn-outs, cattle classes, Lincolns, Southdown, Dorset horn and other sheep. Continuation of judging in all classes left over from previous days. Butter-making and other competitions. Entertainment in front of grand stand during the entire afternoon, including all the attractions and novelties on the immense stage, farmers' running horse race, and hunters' hurdle race, etc. High jumping competitions by champion hunters in the horse ring. Parades of cattle and horses in all the rings, and all other features as on previous days. Music during the day on the band stands by the band of the Waterloo Musical Society, and the celebrated 65th Regiment Band of Buffalo, the Neapolitan Troubadours and Exhibition Band.

Evening: Illumination of grounds and buildings, concerts by the several bands, the great entertainment in front of the grand stand, concluding with the naval and military pyrotechnical spectacle, the bombardment of the Taku Forts, extensive program of fireworks, etc.

DIRECTORS' LUNCHEON.

The directors' luncheon was attended by prominent labor men and others from various places, and naturally, the speeches, which by the way were unusually short, had reference to labor questions, and that kindred subject, technical education.

Among those who partook of luncheon were: Dr. Elliott, Dr. Rutledge, J. A. Dawson, Lambeth; W. Barber, Mr. and Mrs. Walsh, Montreal, James Rosamond, Elmvale; W. P. McEwan, James W. Somers, Thomas Bryce, W. E. Wellington, Thomas McQueen, ex-Ald. Bernard Saunders, J. K. Leslie, and R. J. Score, C. E. Briggs, W. H. Gifford, Elmvale; C. D. Massey, W. G. McWilliams, J. W. Wheatman, A. F. McLaren, David Walker, Major J. A. McGillivray, Dr. Orr, W. K. McNaught, R. G. Ellis, R. H. Cox, Robert Aull, Ald. Oliver, Captain W. F. McMaster, Ald. J. J. Graham, A. W. Holmes, J. N. Hopewell, Scranton, Pa.; David Harrell, Austin, Texas; C. Mosley, A. M. Wickens, A. G. Horwood, H. M. Robinson, Charles Hill, Miss Hope, Knoxville, Tenn.; J. Gardhouse, J. E. Spark, A. W. Thompson, George Booth, Ald. Sheppard, James Cochrane, Hillhurst, Que.; J. W. Hart, Kingston; A. J. Watkins, Thomas Manton, Ald. Woods.

President Smith, in extending the Exhibition Association's welcome to the visitors, expressed his pleasure at the success of their parade and demonstration. He then proposed the health of the King, which was loyally honored.

Mr. A. W. Holmes regretted that he was called upon to fill the place of Mr. Wilson, president of the Trades and Labor Council, who was unavoidably absent. As for the parade and demonstration, it was an immense success. He declared the laboring people, whom he represented, were anxious for the success of the Exhibition. Mr. Holmes also expressed, briefly his hope that the Fair would be the usual success it has been in past years, and of this he had no doubt.

Mr. R. H. Cox as a labor representative said he was pleased to see the good feeling in Toronto between capital and labor as was demonstrated to-day. He too added his tribute to the Exhibition, it was a splendid institution, well worthy of the citizens of Toronto.

Mr. C. D. Massey was enthusiastic over the splendid success of the parade. He trusted that the present friendly conditions existing between labor and capital would continue. "Whatever this exhibition is it must be first and always industrial, and the exhibits must be looked after and not allowed to suffer as they did from the elements on Saturday," concluded Mr. Massey.

Commissioner Rowell of St. Louis declared that Toronto's Fair was one of the greatest on earth. He came to Toronto in the interests of the Agricultural Department of the World's Fair which is to be commenced in 1903 in St. Louis, and he came to get pointers.

Mr. A. M. Wickens wished to say a few words about education, and as a representative of the Technical School was firmly of the opinion that the Toronto Fair as an educator was a grand thing. It was essentially and naturally an educational institution. He was a firm believer in technical education, and held that there was a glorious future for Canada if her young mechanics were only properly trained. If they were not the work would be missed.

Dominion Live Stock Commissioner F. W. Hodson said he had attended every Exhibition since 1874—before the Toronto Fair commenced. He had paid during that time particular attention to the live stock exhibits; had noted the rapid improvements that had taken place and he could honestly say that there was not a finer display of live stock to be found anywhere. [Cheers.]

Mr. Mr. David Walker said he had frequently been asked by American visitors the secret of the success of the Industrial Exhibition. He congratulated Dr. Smith on the way he and his directors were looking after the Fair. Mr. Walker suggested that it would be worth while for the directors to consider whether they should not delay the opening of the Exhibition in future years until the first of September. He was sure a large attendance would result if this were done.

Mr. A. G. Horwood, secretary of the Technical School Board, said that by the time of the next Exhibition he hoped to have an exhibit of the pupils' work during the term. Mr. Horwood also gave a few interesting facts about the Technical School, and pointed out the growth that had taken place during the past year or so.

Mr. C. Mosley wished the Exhibition directorate success in their undertaking, and added his praise to the general excellence of the Fair.

Awards for Prize Horses.

The judges in the horse ring did a lot of work, and two good-sized classes were disposed of. The following are the awards:

—Roadsters.—

Pair matched horses, in harness, 16 hands and under and over 15½ hands—Miss K. L. Wilks, Galt, Victor and Vicar, 1; P. S. Lawrason, Preston, 2; J. C. Deitrich, Galt, May and Jack, 3; H. A. Dobson, Allon, 4.

Pair matched horses, in harness, 15½ hands and under—Gallanough & Richards, Thornhill, Wilkey Belle and Altonette 1; Miss K. L. Wilks, Galt, May and Mabel, 2; John Watson, Listowel, Prince and May, 3; R. Stewart, Aylmer, Que., Prince and Beauty, 4.

Single horse, in harness, 16 hands and under and over 15½ hands—A. Yeager, Simcoe, Delhi, 1; W. Merry, Merry Nutcracker, 2; A. A. Hood, Toronto, Ponoka, 3; T. Bartram, Toronto, William N., 4.

Single horse, in harness, 15½ hands and under—J. McFarren, Toronto, Wilkie Ross, 1; J. A. Tovell, Guelph, Joe, 2; J. Hooper, Guelph, Flora, 3; H. P. Kennedy, Peterboro, Lilly, 4.

—Standard-Bred Trotters.—

Stallions, 4 years old and upwards—G. W. Curtis, Lindsay, Keswick, 1; J. Wetherill, Galt, Dashwood, 2; N. A. Willison, Churchill, Bourbonnise, 3.

Stallion, 3 years old—F. J. Hassard, Caledon East, Jim Bryson, 1; J. Hill, Port Burwell, Lord Norfolk, 2.

Stallion, 2 years old—A. F. Hillock, Brampton, Lyonel, 1; A. Kerr, Toronto, Brian Boru, 2.

Yearling colt, entire—M. Strong, Willowdale, Ben Bolt.

Stallion, of any age—G. W. Curtis, Lindsay, Keswick.

Gelding or filly, 3 years old—J. H. Dickson, North Glanford, Jerry Scott, 1; S. J. Cole, Woodstock, Miss Sterling, 2; J. A. Childs, Eglinton, Belle Hermit, 3.

Gelding or filly, 2 years old—M. Strong, Willowdale, Minnieada, 1; Jackson & Son, Downsville, Silk, 2.

Yearling, gelding or filly—A. F. Hillock, Brampton, Hickory Maid, 1; S. J. Cole, Woodstock, 2; J. E. Vancell, Toronto, Deborah K., 3.

Brood mare, with foal of the same breed by her side—W. A. Ferguson, Tilsonburg, Woodstock Queen, 1; S. J. Cole, Woodstock, Miss Sterling, 2; A. F. Hillock, Brampton, Alma Snell, 3.

Foal of 1901—W. A. Ferguson, Tilsonburg, 1; S. J. Cole, Woodstock, 2; A. F. Hillock, Brampton, Fulton, 3.

Single horse, in harness—J. A. Tovell, Guelph, Nora Wright, 1; J. A. Kelly, Listowel, Jessie McLaughlin, 2; Miss K. L. Wilks, Galt, Donna Alto, 3.

Best mare of any age, prize by Canadian Horse-Breeders' Association—J. A. Tovell, Guelph, Leora Wright.

A TRYING POSITION

"My position is a *trying* one" was the joking remark of the cloak model of a fashionable firm. But there is less jest than earnest in the statement. It is trying to be on the feet all day, to be reaching and stooping hour after hour from morn until night. And that is a very meager outline of a business woman's day. With many such women the ordinary strain of labor is intensified and aggravated by a diseased condition of the delicate organs, and they become victims of that terrible backache, or blinding headache, which is so common among business women.

If *you* are bearing this burden, bear it no longer. For the backache, headache, nervousness and weakness which spring from a diseased condition of the womanly organs there is a sure cure in Dr. Pierce's Favorite Prescription. Half a million women have been perfectly and permanently cured by this wonderful medicine.

"My niece was troubled with female weakness for about four years before I asked for your advice," writes Mr. J. W. McGregor, of 62d St. and Princeton Ave., Chicago, Ills. "You advised her to take Dr. Pierce's Favorite Prescription which she did faithfully for nine months, and now we must acknowledge to you that she is a *well woman*. We cannot thank you enough for the cure."

Sick women can consult Dr. Pierce by letter *free*. Address, Buffalo, N. Y.

THERE IS ONLY "ONE BELL" PIANO

at the Great Fair, and it represents everything that is of excellence in modern piano-making art.

o o o

When you have seen "The Bell" you have seen the finest exemplar of the high-grade, up-to-date piano in existence to-day.

o o o

At the "Bell Quarters," Music Pavilion, of the Industrial, you can see and test "The Bell" as a grand or an upright—and you will be equally pleased.

o o o

Ask also to see the "Apollo" self-playing piano and the "Bellolian" self-playing organs. These instruments are away ahead of anything in their line shown to the public to-day.

o o o

The Bell exhibit, at the Music Pavilion or at 146 Yonge street.

"Open to all the people all the time."

The Bell Organ and Piano Co., Limited

"Branches and Agencies all over the world."

TWENTIETH CENTURY STOVES.

Not only are the Peninsular stoves and ranges shown by Clare Brothers' & Co. of Preston in the stove building of the very latest designs, but the display is most complete. This firm show also all kinds of hot air furnaces, both for coal and wood. Their Heela hot air furnace, which has no superior, and continues to increase its popularity, is shown. The various furnaces have the patent fused joints which give them a great advantage over those constructed on the old principle. Clare Bros. & Co. show an extensive line of cheap base burners and wood heaters. Their Peninsular stoves and ranges are handsome in design and have all the latest improvements in stove construction. For example, the Home Peninsular, with a steel oven, is a four-hole range, absolutely new in design, unsurpassed for artistic ornamentation, and unexcelled in operation. It is just the range for a family which does not require a large heater and has attained an enormous sale. The fire box in the Home Peninsular is made oval with round corners. It is arranged so that it will if desired, burn 24-in. wood. Over 30 years' experience has taught this firm how to make a stove that will give absolute satisfaction, and meet all requirements. The oven of the Home Peninsular is almost square, and has an adjustable oven rack. This oven is made of cold rolled steel, which makes it a great fuel saver, besides increasing its efficiency as a baker. It is further improved by being covered with a non-conducting material which prevents its burning on top. The oven door is given a handsome finish by a tin lining of artistic design. The Home Peninsular can be made with either four or six holes, as desired. The order for it last winter outpaced the speed of the company's extensive factory. The Patron Wood Cook is another stove of handsome design, shown by Clare Brothers & Company. In addition to possessing all the qualities which caused the Patron to achieve such rapid and extensive popularity, immediately upon its introduction a few seasons ago, the new Patron for 1901 is in sizes No. 9-22 and 9-24, supplied with a steel oven. This change, with the improvement in dress, and the nested cover with which it is supplied, makes Clare Bros.' Patron Wood Cook a thoroughly twentieth century stove. The steel oven placed in the sizes named is made of a single piece of cold-rolled steel. This oven permits of satisfactory cooking with a very small fire. The top is sectional to provide for contraction and expansion, and the covers are very heavy. The fire box is large, taking from 26 to 29 inch wood. The Granite Peninsular Range, also exhibited, is a superb combination of the best things in one excellent cooking apparatus. It is made for people who want the best. It is constructed with the Peninsular steel oven, Peninsular key plate, Peninsular oven ventilator, Peninsular vertical damper. The Peninsular nickeling on this beautiful stove is heavy, bright and of the whitest imaginable. Every furnace and stove sold by Clare Brothers is absolutely guaranteed.

THE BIG CANADIAN STEER.

Thousands of visitors are certain this week to avail themselves of the opportunity of seeing the four thousand pound Canadian-bred four-year-old Durham steer. It is to be seen in a large new tent next to the C.P.R. pavilion. It is one of the most interesting sights at the Exhibition.

SEE TILL'S MARIONETTES.

Ask the gateman to direct you to the exhibition of Till's Royal English Marionettes. They are shown in the old honey building. You will be put in high good humor for the balance of the day after seeing the Marionettes.

DINEENS' PALACE OF FURS.

Pan-American visitors, after viewing the beautiful fairy-like scenes there, declare that, in their opinion, there is no more charming scene at that great Exposition than is to be seen free of all charge and with luxurious comfort at the Dineen building at the corner of Yonge and Temperance-streets. Those who are familiar with the most palatial showrooms or the largest cities of the United States attest that there is no more artistically beautiful suite of showrooms to their knowledge than those at Dineens. The ivory and gold decorated showrooms, containing the costly assemblage of rare and handsome furs from all parts of the world, evokes unbounded admiration. In this exquisite, spacious mirror-encircled parlor, dazzling with thousands of electric lights, fur garments of every description, cut in the very latest mode, are arranged in imposing array for leisurely and convenient inspection. The welcome and invitation extended by the W. & D. Dineen Co. is solely to add to the pleasure of visitors to the city, who will, in no instance, be called upon to make a purchase, but will each be presented with a pamphlet giving full particulars for future reference.

JUMBO WAS FEROCIOUS.

The alligators were disgusted with the inclement weather the other day. "Jumbo," the enormous man-eating monster, grunted his discontent, and could be heard for some distance. The intelligent members of the various labor organizations crowded to the alligator den yesterday to see this reptile, which is noted, not only for its enormous length and weight, but also for its ferocity, and Jumbo was not content. "Jumbo" is believed to be by far the largest alligator ever exhibited in the Dominion. The charge is only a dime.

FOR WOOD AND COAL.

The World's Favorite Range, for coal or wood, exhibited by the Doherty Manufacturing Company of Sarnia, Ont., is one of their celebrated lines of Decarbon stoves. It has four holes, and has the largest oven of any four-hole range made. The flue is constructed on such a principle that the heat is even thruout the oven, and there is no possibility of a roast burning one side and being raw on the other. The grate is so made that when dumped it burns on the opposite side. It can also be seen at their city showrooms, C. P. Godden, 134 East King-street.

A PRIDEFUL PIANO SHOWING.

It is not too much to venture the opinion that Canada as a whole is proud of the Bell Organ and Piano industry. An immense corporation, with more than a million of capital invested, employing over 500 wage-earners (many of them the most skilled pianomakers in the world), at the great factories in Guelph and Toronto; turning out products by the thousands to others' hundreds, and in everything they do trying to inculcate ideals that elevate and ennoble Canadian musical art—it is no wonder that the Bell people challenge the admiration and respect of Canadians, and find their hands helpfully sustained in promoting musical culture, keeping in touch with the most advanced thought, and notably advertising Canada to the whole civilized world as a centre of refined art and cultivated musical taste. This year at the great Industrial Fair the Bell Co. signally affirm their claim to leadership in piano handicraft, not only as to beauty and variety of instruments shown, with superb setting, but also as to those "soulful" qualities which it is the aim of modern piano-making to produce in the completed instrument. It is a positive fact that the Bell exhibit has fully won the heart of the expert no less than the amateur—the finished pianist, no less than the novice—the profession, no less than the laity. It must not be overlooked that the Bell Co. are not confining themselves to the exploitation of their superb instruments at the Fair grounds. The piano warerooms at 146 Yonge-street are thronged daily, and it is the aim to create as great an impression in one quarter as the other. The reader who has not yet seen Bell Art Parlors has a rich treat in store. There is cordial welcome there for "all the people all the time," as the company forcibly put it.

ALL FARMERS PRAISE IT.

The Sydney adjustable stock rack and floor shown by R. Smith of Fort William causes all stock raisers who see it to commend its many advantages. Though only patented last October, it is rapidly becoming recognized as unequalled for its advantages as an economical, cleanly and convenient rack.

RARE INDIAN TROPHIES.

In describing the many features of interest and of special educational value in the handsome pavilion erected and occupied by the Canadian Pacific Railway Company, it is necessary to state that the Indian exhibits throw a picturesque light upon the traditional lore with which they are associated in the minds of those who behold them. They form a marked contrast to the rapid history which is being made, especially in the newer parts of the Dominion of Canada, exemplified in the various series of pictures showing the progress there. The superb exhibit of sheaves of grain from Manitoba and the Northwest are an inspiring object lesson to every patriotic visitor. They have been utilized with great artistic skill by Mr. Dockerell, who has charge of the C.P.R. pavilion. They adorn the pavilion in the form of triumphal arches, pyramids and other highly ornamental designs. The C.P.R. exhibit is better than ever before. Big crowds filled the building all day yesterday.

BY THE GRAND TRUNK.

The very large proportion of visitors to the Toronto Exhibition every year who are passengers on some part of the Grand Trunk Railway system is probably greater than by any other railway on the continent. Its thousands of patrons daily are saved much trouble and inconvenience by the establishment on the grounds of a G.T.R. bureau, at which full information can be readily obtained at all times regarding the arrival and departure of Grand Trunk trains. This bureau is situated within a few yards of the Exhibition manager's offices, and not far from the eastern entrance of the main building. The many large pictures of scenery on the line of the Grand Trunk Railway from a number of the most picturesque parts of the country afford much information of the scenes depicted. They also add greatly to the artistic appearance of the main building.

PATRONIZED BY ALL.

The very beautiful display made by the Christie-Brown Company near the eastern entrance of the main building is suggestive of the great development of this famous Canadian firm. It may be truly said of the Christie-Brown Company that every Canadian visitor to the Exhibition has at some time been a purchaser of their goods. The Christie-Brown exhibit is octagon in shape, twenty feet high. Its walls are formed of four hundred and twenty varieties of biscuits. The coloring is artistic and brilliant. At night, when electric incandescent lights are flashed upon it, it forms a glittering and dazzling spectacle, exceedingly tasteful and picturesque. The Christie-Brown exhibit forms one of the most important attractions of the main building. The company's factory in this city is the greatest of its kind in British America. Its trade flourishes in every part of the Dominion and extends to the West Indies, Cape Colony, Natal, Transvaal, Orange River Colony and the United States.

TOOK ALL THE PRIZES.

J. J. Cameron of Velloré, Ont., whose beautiful road carts were recently fully described in The World, was yesterday receiving the congratulations of his numerous friends at the Exhibition. The cause was his complete triumph over all competitors in his class, as he was awarded the first, second and third prizes for pony outfits. The judges regarded the Cameron carts as not only the most dainty in design and perfect in workmanship, but owing to their patent spring attachment, which destroys all possible horse motion, absolutely faultless.

AN AUTOMATIC DOOR CLASP.

Especially with the advent of fall, the ingenious Mallory automatic door clasp will rapidly advance in public esteem. It is on exhibition in the main building, and is manufactured by G. W. Mallory, Guilds, Ont. Its popularity is likely to become so great that it may be expected to take the place of every button slide or latch ever invented for closing cupboards, closets, refrigerators, and wherever it is important to close the door tightly without using the hand. This door clasp is noiseless and keeps the door always shut closely. It is declared to be perfect by all who see it, and may be turned to a great variety of uses. The clasp has been constructed with special regard to durability. Printed instructions accompany each one sold. Illustrated circulars are presented to all who call to see this ingenious invention.

EXHIBITION OF GLASS BLOWING

The Backman troupe of glass blowers were the centre of attraction for thousands yesterday. Their exhibition is unique and educational. Every patron will each day this week be presented with a beautiful blown glass souvenir.

IMPROVED ELECTRIC MOTORS.

The progress in the art of scientific manufacture of electrical machinery is in a high degree exemplified in the exhibit at the east end of the machinery building by the Canada Brass and Electrical Company. Motors for electro-plating are shown, and motors for lighting, with a capacity varying from 40 to 300 lights. The great feature of the motors shown by this firm is the improvement in design compared with old patterns. The crude, early styles which by some makers are adhered to allow considerable escape of power, and work with unnecessary friction. Visitors to the machinery hall are shown, by the Canada Brass and Electrical Company's exhibit, how this is avoided, by fully conforming to the requirements of electrical motors. The "Improved Motors" work with such satisfaction to the purchaser that they are very largely in use throughout the Dominion and among leading establishments in Toronto, such as John Reinhardt & Co., Cowan-avenue Presbyterian Church, The Nasmith Co., etc. The Improved Motor is fitted with an electric releaser, so that the moment the power is turned off all waste and friction ceases. This up-to-date company furnishes dynamos and motors in any size from one-half to 60 horse-power. Each is fully guaranteed. These machines should be purchased with a view to their efficiency and lasting qualities. Those exhibited by the Canada Brass and Electrical Company, 2 and 4 Johnston-street, Toronto, are of a very high grade of mechanical excellence.

BEAUTIFUL PIANOS.

The Berlin Piano and Organ Company, Limited, of Berlin, have a fine exhibit of pianos and organs in the musical pavilion, and report excellent success, although the attendance has been small. This firm have sold more than one-half their exhibit, and a great many orders have been taken for future shipment. In their splendid display, the new Colonial Instrument, style 24, is attracting considerable attention and comment, not only because of its fine quality or tone, but by virtue of its delightfully artistic and graceful design it takes a high standing among Canadian manufacturers to-day. The upright Concert Grand shown by this firm is unsurpassed by any instrument for beauty and tone quality. This firm have enjoyed a good reputation for many years, and invite all dealers to call upon them and see their display. Their new chapel case has commanded the attention of many organists, who have tested it during the past week. This new style, 307, six octaves, is a perfect model of beauty in design and tone quality. In the latter respect it is claimed by the makers that it surpasses any other organ in the Dominion. Many years of thorough, conscientious work have made the name "Berlin" a standard for organs, which have been sold all over the world and have given this firm such confidence in the trade that they are about to build a large addition to their factory, as the present capacity is not sufficient to meet the demand.

THE FAMOUS TRENCH WAGON.

The farmers' wagons and butcher carts shown by William Trench & Son of Richmond H