Humberts On Trial

Family of Great Swindlers Face a Jury for the First Time.

One of the Greatest Dramas Ever Enacted, Says Actor Coquelin.

Madame Suddenly Takes Sick and Objects to Trial Proceeding.

Paris, Aug. 8.—The notorious Humbert family today faced a judge and jury to meet the charge of having perpetrated what ex-Premier Waldeck-Rousseau described as "the greatest swindle of the century."

The hearing was adjourned until the afternoon.

At the afternoon session, while Judge Bonnet was critically reviewing the story of the Crawford inheritance, Madame Humbert complained of being suddenly taken with a violent illness. The judge, however, insisted on proceeding with the case, intimating his belief that her sickness was feigned. He then went into details of the alleged Crawford operations. Madame Humbert exclaimed: "I will prove everything. I will show my good faith, but not today; not while I am sick."

The Palais de Justice was early this morning surrounded by a large crowd eager to gain admittance to the court room. A heavy force of municipal police preserved order. Many excursions came from distant points, the railroads treating the trial as they would a national holiday. One of the excursions came from Malun, which was the constituency that Frederick Humbert represented to the Chamber of Deputies, and where was located the famous Humbert chateau, with its parks, lakes, yachts and a fleet of gondolas. Of the thousands who sought admission only a few of the slightly favored gained an entrance to the court. Coquelin, the celebrated actor, was among the throng of actors and authors seeking admission, and when he was turned back he remarked that the trial would be "one of the greatest dramas ever enacted." The scene within the court room recalled the tense days of the Dreyfus and Seela trials. The judges' bench formed a high semi-circle at the further end of the court room. The presiding judge, Gaston Bonnet, occupied the centre of the semi-circle, his associates being Judges Monier, Planteau, Pigard and Dudezert. The judges wore red silk gowns and velvet caps, which they removed as they ascended the bench. Within a reserved enclosure were the leading members of the bench and bar in black silk gowns and wearing stiff white neckcloths. The audience included diplomats, academicians and members of the Legion of Honor. Many of the ladies present carried luncheon bags, evidently intending to spend the day in court. The accused were brought in from the prison of Conciergerie, through a subterranean passage leading to the court room.

As they entered every eye was strained towards them. Theresa Humbert came first, then her husband, Frederick, followed her brothers, Emile and Roman D'Aurignac. Madame Humbert's face was pale from her long confinement. Her bearing indicated scorn and defiance. Frederick Humbert was the picture of a crushed and miserable man. He wore a haggard expression, showing more despair than defiance. His scanty beard has become very gray. Emile D'Aurignac has grown thin and cadaverous-looking, but his brother, Roman, still looks the type of a sleek promoter. Madame Humbert had a whispered conference with her counsel, Maitre Labori, who defended Dreyfus at the Rennes court martial, while the indictment was being read. There was a large array of counsel, representing the numerous interests on both sides. The early hours of the hearing were occupied by the reading of the indictment, the formal pleading and the selecting of the jury from the regular panel. Madame Humbert frequently interrupted the reading of the indictment with scornful exclamations, which could be heard throughout the court room. When asked where she lived she answered, "In prison."

PHILADELPHIA CRICKETERS.

London, Aug. 8.—The Philadelphia cricketers defeated Surrey by 110 runs to-day.

CONSUL ASSASSINATED.

Turk Takes Revenge on Russia's Representative at Monastir.

Vienna, Aug. 8.—A despatch from Salonica, says M. Rostkovsk, the Russian consul at Monastir, has been shot and killed by a Turk whom the consul reported for failure to salute him. Details of the assassination are lacking.

FOUL PLAY SUSPECTED.

Body of Man Found at Fort William With Head Completely Severed.

Fort William, Aug. 8.—Andrew C. Nordstrom, a wheelman of the Canadian steamer Myles, was killed on the Canadian Northern track near the diamond at West Fort William during the night. The remains were found early this morning, his body in one place and his head lying about twenty feet away. Three men of the American steamer Norwalk have been arrested on the suspicion that Nordstrom met with foul play.

BLEACHERS INJURED.

Wall Gives Way at Philadelphia Ball Grounds and Many Hurt.

Philadelphia, Pa., Aug. 8.—The left field wall back of the field bleachers of the Philadelphia National League baseball grounds gave way late this afternoon precipitating several hundred persons to the street, a distance of 25 feet. Several persons were seriously injured, but so far as known none were killed. There were nearly five thousand persons on the bleachers, which were supported by the wall. It is now said more than one hundred persons were injured, some fatally. The injured were hurried to hospitals and private residences as rapidly as they could be extricated from the ruins.

FIRE TRUCK KILLS THREE.

Swept Spectators Off Their Feet as It Turned a Corner.

New York, Aug. 8.—George Killan, assistant school janitor, was killed, and two others fatally hurt, by being swept off their feet by the projecting ends of the ladders on a hook and ladder truck as it turned the corner at Fortieth street and Tenth avenue today. Seven men and boys, of whom several had cracked skulls, were taken to the hospital, and about a dozen other persons were taken to their homes suffering from injuries. The truck was on its way to a fire. To avoid running into vehicles the tiller turned wide, the ends of the ladders sweeping over a corner where 50 persons were congregated.

HEAT IN PARIS.

Paris, Aug. 8.—The temperature today reached 86 degrees Fahrenheit. There were numerous cases of sunstroke, six of which proved fatal.

AMERICAN STUDENTS STUDY AGRICULTURE.

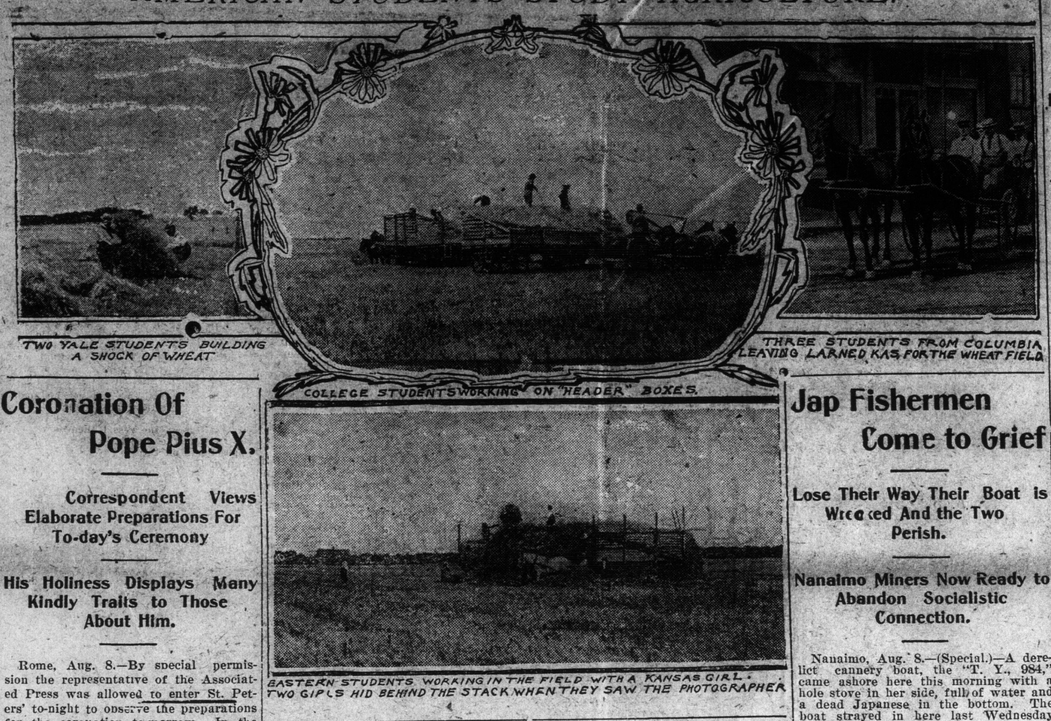

TWO YALE STUDENTS BUILDING A SHOCK OF WHEAT

COLLEGE STUDENTS WORKING ON "HEADER" BOXES.

THREE STUDENTS FROM COLUMBIA LEAVING LARNED, KAS. FOR THE WHEAT FIELD

EASTERN STUDENTS WORKING IN THE FIELD WITH A KANSAS GIRL. TWO GIRLS HID BEHIND THE STACK WHEN THEY SAW THE PHOTOGRAPHER

Coronation Of Pope Pius X.

Correspondent Views Elaborate Preparations For To-day's Ceremony

His Holiness Displays Many Kindly Traits to Those About Him.

Rome, Aug. 8.—By special permission the representative of the Associated Press was allowed to enter St. Peters' to-night to observe the preparations for the coronation to-morrow. In the central aisle a wide space has been fenced off for the passage of the cortege. The chapels, including that of St. Gregory, where the pope pauses, have been richly decorated with red damask fringed with gold. The papal throne rises majestically at the farther end of the great building, being a bewildering mixture of gold, red and silver, and appearing altogether too gorgeous to be sat on.

On the right a space has been reserved for the diplomatic body, the Knights of Malta and special representatives and envoys, and on the left another space has been reserved for the Roman aristocracy. Close at hand stands the bronze statue of St. Peter, dressed in full pontifical robes and looking strange to profane eyes, the great toe worn away by much kissing of the faithful. There are twelve retreats to which persons who happen to be taken sick may be transferred.

The portico of St. Peter's has been closed by immense curtains to prevent anyone from looking in as the pope passes, which would seem to confirm the statement that Pope Pius X. will not bless the people from an outside balcony, as was half expected.

The new pope has been upsetting all customs at the vatican. When courtiers thought to-day to give him pleasure by saying that he would have a tremendous reception at St. Peter's on Sunday, the pope, to their surprise, was much displeased, and absolutely forbade anything of the kind. He called his major domo, who thereupon issued the following proclamation, which was distributed as widely as possible: "It is the warm desire of his holiness to have no acclamation at the Vatican or Basciliea, and that the most devout and most religious silence be maintained."

Another innovation at the Vatican is the pope's refusal to permit everybody to be sent away when he appears. A gendarme had ordered away some masons who were working about the grounds because the pope was about to come forth. The pope himself witnessed this action, and had the gendarme severely reprimanded. The masons were recalled and the pope spoke to each, laying his hand on their heads.

The pope also insists on continuing his habit of accompanying all persons whom he has received to the door, no matter how humble, notwithstanding efforts to have him abandon the custom. The outcry regarding the distribution of tickets for the coronation ceremonies has assumed vast proportions.

Many distinguished Catholics have been unable to obtain tickets, while speculators are selling them on the streets.

At the French embassy, accredited to the Vatican, great indignation prevails at a communication that has been addressed to the press informing the French colony that it will be impossible to provide tickets, as only thirty have been set aside.

The government has ordered troops to the number of 1,000 to occupy the plaza in front of St. Peter's at 4 p.m. Sunday. In addition reinforcements will be ready to be despatched immediately should it be necessary. The departure from Rome of Cardinals Langenio and Lecot without waiting for the coronation, is much commented upon, as the French cardinals had refused until the last moment to vote for Sarto.

FATAL WIND AND RAIN STORM.

Pittsburg, Kas., Aug. 8.—A heavy wind and rain storm passed over this section early today, wrecking many small miners' houses, killing one person and injuring several others. At Mines 32 and 37 a number of houses were damaged. In both camps perhaps 25 or 30 persons were injured slightly. At the town of Nelson, about five miles north of Pittsburg, the depot was wrecked and several houses were blown from their foundations. J. McMullen, a miner, was killed, and George Banks, his son and daughter, were dangerously injured. At Midway, where the Pittsburg & Midway coal works are located, several houses were damaged and several persons injured.

ENGLAND WINS.

Brooklyn, Mass., Aug. 8.—The English team won the tennis championship. M. von Phleve, Russian minister of interior, has availed himself of the labor troubles to institute a system of wholesale arrests of political suspects by the secret police in all Russian industrial centres, and that 600 were arrested at Odessa alone.

STRUGGLE WITH RUSSIAN DISCONTENT

Two Hundred Strikers Said to Have Been Killed Last Month.

London, Aug. 8.—A despatch from Kieff, Russia, dated Thursday, published in the Times, says that the dissatisfaction among the workingmen is widening, and that disturbances have occurred at Kharoff, Ekaterinislaff and other centres. Sanguinary conflicts were reported on Wednesday and Thursday at Nikalaieff, during which the troops fired, killing 12 outright and wounding 200. The governor was seriously wounded, and the correspondent says that troops are being hurried to Nikalaieff and other disaffected centres with all speed. The correspondent computes during July in various parts of Russia, that 200 strikers were killed outright, and fully 2,000 seriously wounded.

Vienna, Aug. 8.—An Odessa despatch describes the situation as alarming. It says that the dockers were sacking shops and throwing their contents into the sea. The rioters put the chief of police to flight, tore down anti-strike proclamations and threatened to set the city on fire. At the first shot by the troops the Jewish population became panic-stricken, and many fled afoot seaward as the railroads were stopped.

London, Aug. 8.—The Morning Leader's Odessa correspondent asserts that 900 are reported killed in the city last month.

THIMBLE RIGGING BY FINANCIERS

Judge Darling Scores Promoters With Millions Instead of Peas.

London, Aug. 8.—Attorney-General Finlay has instructed the director of public instructions to investigate some of the transactions of promoter E. T. Hooley, in connection with the Sapphire Corundum mine, of Canada. Hooley's meteor financial career and heavy failure were the sensations of London a few years ago. The bankrupt has since been operating in his wife's name, and has been living in the greatest luxury.

In the course of the hearing on Thursday of a suit to recover money paid in connection with the deals, Justice Darling characterized the transaction of Hooley and his colleagues as fraudulent, and declared "it as a grave reflection upon the courts of this country that such a thing could occur in the middle of London. Thimble rigging on a race course was a simple crime compared with the transactions of these people with millions instead of peas."

FIRE IN SPOKANE.

Spokane, Wn., Aug. 8.—Fire this evening destroyed the planing mill and lumber yards of the Coeur d'Alene Lumber Company entailing a loss of $40,000.

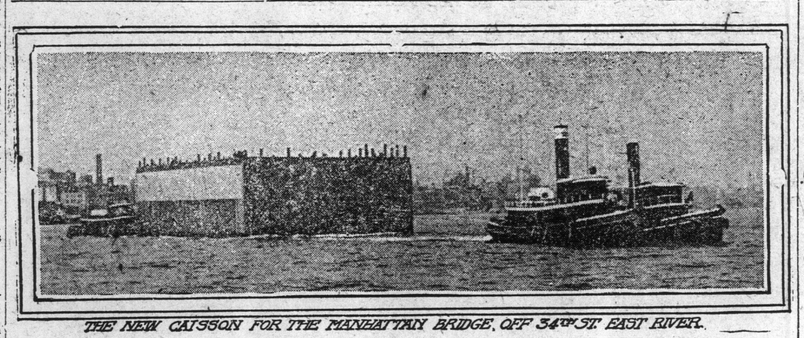

THE NEW CAISSON FOR THE MANHATTAN BRIDGE, OFF 34TH ST. EAST RIVER.

New York, Aug. 6.—Dragging three tugs seaword the gigantic caisson that is to be sunk at Pike street for the foundation for the new pier of the Manhattan bridge was only prevented drifting into the upper harbor by the arrival of an additional tug. The caisson is 144 feet long, 78 feet wide, 50 feet high and 13 feet draught.

NEGRO MURDERER HANGED BY MOB

Killed Jailer in Attempted Escape And is Executed By Populace.

Hattiesburg, Miss., Aug. 8.—A negro, Amos Jones, was hanged by a mob here to-night for shooting and mortally wounding Jailer M. Sexton. Jones and another negro, McElroy, prisoners, seized Sexton, intending to break from the jail. McElroy threw Sexton down, and the two white youths, also prisoners, held him while Jones shot him, inflicting three wounds believed to be fatal. A deputy and others overpowered three of the prisoners, but McElroy escaped and has not been caught. A crowd gathered and decided to lynch Jones. The fire brigade was asked to disperse the mob but refused. The mob tied the sheriff, broke into the jail and brought the negro out. A rope was tied around his neck and he was dragged to Gordon's Creek, where he was hanged to a telegraph pole.

U. S. NAVAL MANOEUVRES.

Believed "Enemy's" Ships Have Made Feint at Mount Desert.

Bar Harbor, Me., Aug. 8.—Heavy firing in the direction of Mount Desert rock and continuing for fully five minutes, was heard about a quarter past 10 tonight, and it was the general belief that the "enemy" had been sighted by the defending fleet. From the shore path which commands a view of the ocean no ships were visible, although the weather at the time was very clear, with a bright moon shining. It is thought that the attack was a feint on the part of Admiral Barker's line, and that the main portion of the fleet might be expected either in the vicinity of Cape Ann or Eastport.

BROTHERHOOD OF ENGINEERS.

Cleveland, Aug. 8.—The entire board of managers of the Brotherhood of Locomotive Engineers held a session today, and adjourned until Monday without electing a successor to the late P. M. Arthur, grand chief, and A. B. Youngson, first assistant grand chief, recently deceased.

SUICIDE IN TORONTO.

A. F. Pirie Attempts His Own Life and J. B. Lockie Kills Himself.

Toronto, Aug. 10.—A. F. Pirie, a well-known journalist and public speaker, editor of the Dundas Banner, attempted suicide today with a revolver. He shot himself in the temple and his recovery is doubtful. Brooding over the death of his wife is given as the cause of the rash act.

James S. Lockie, manager of the Imperial Trust company, aged 62 years, was found dead in his room, Queen's park, Saturday with a bullet wound in his right temple. He had undoubtedly committed suicide. Deceased had been in poor health lately and, it is said, lost heavily in the recent slump in the New York market. A widow and family survive him.

OKLAHOMA OUTLAWS.

Washington, Aug. 10.—The commissioner of Indian affairs today received the following telegram from Agent Mitscher, in charge of the Osage Indian agency at Pawhuska, Oklahoma Territory: "Officers Bennet, Haines and Majors, in a pitched battle with the outlaws yesterday evening, killed one and mortally wounded another. The third is still at large. Officer Haines was dangerously wounded."

Guthrie, Oklahoma, Aug. 10.—The two members of the Martin gang of outlaws who engaged in a fight on Saturday with a posse of deputy sheriffs in the Osage Indian reservation, died today, and their bodies are being brought to this city. Deputy Marshall Haines, who was shot, is improving. The other members of the gang escaped, but are still being pursued. The gang has committed many depredations during the last few months.

LORDS ACCEPT SUGAR BILL.

London, Aug. 10.—The House of Lords today passed the sugar convention bill, which was adopted by the House of Commons last Thursday.

Jap Fishermen Come to Grief

Lose Their Way Their Boat is Wrecked And the Two Perish.

Nanaimo Miners Now Ready to Abandon Socialistic Connection.

Nanaimo, Aug. 8.—(Special.)—A derelict cannery boat, the "T. Y., 984," came ashore here this morning with a hole stove in her side, full of water and a dead Japanese in the bottom. The boat strayed in here last Wednesday with two Japanese who had lost their way. They looked at the chart and left again for the Fraser. It is supposed now that they wrecked the boat owing to their ignorance of the Gulf currents and both perished from exposure, one being lost overboard. The net and other paraphernalia were intact.

To-day the Miners' union voted by ballot on the question of severing their connection with the Western Federation. The box will not be opened until next Saturday, but it is believed that a majority will be against retaining connection with a socialistic organization which shows a disposition to encourage sympathetic strikes. Local labor conditions are very satisfactory and the men don't want to be forced into other people's quarrels by President Moyer.

CANADIAN CUP RACES.

Toronto, Ont., Aug. 8.—(Special.)—The first Canada cup race was sailed with favorable wind to-day. The course was triangular, seven miles to each leg. The Stratheona, the Canadian defender, maintained a slight lead throughout the race, and won by thirty seconds.

BOYD WOULD NOT HUG THE MACHINE

Was Offered Ten Thousand to Withdraw Protest in North Grey.

Toronto, Aug. 8.—(Special.)—The Mail publishes the following special from Dundalk, Ont.: "The Conservatives of this town and surrounding country tendered a banquet to Mr. Gamey, M.P.P., Thursday evening. A feature of the banquet was a statement by G. M. Boyd, ex-M.P.P., of North Grey, that he had been offered a bribe of $10,000 to withdraw his protest against the election of the present member. Mr. Boyd spoke at some length on the subject of political corruption. He had been offered $10,000 in cash to withdraw his protest in North Grey, but he was well acquainted with their corrupt ways and repudiated the offered bribe.

GOVERNMENT PLAN IS CONDEMNED

Grand Trunk Pacific Scheme Does Not Suit Some of the Faithful.

Forest, Ont., Aug. 8.—(Special.)—The Free Press (Liberal), edited by H. J. Pettypiece, M.P., has declared strongly against the government terms for the Grand Trunk Pacific railway. The paper says: "The commercial needs are apparent to everybody. They are so great that any portion of road that is to be built at public expense should be retained for the use of the people and not given away; or, on the other hand, if any private corporation is to have the earnings from operating the line, it can well afford to build it without any aid except perhaps a reasonable guarantee of their bonds. There is not a single concession secured to the people in agreement that parliament cannot now demand and secure from any railway in the country if it has the desire and courage to do so, and it will require both of these attributes to secure them from the new Grand Trunk Pacific."

REMOVED FOR CROOKEDNESS.

West Elgin's License Inspector Summarily Dismissed.

St. Thomas, Ont., Aug. 8.—Thomas Coleman, license inspector for West Elgin, has ben removed from office, and William McLelland has been appointed to succeed him. Mr. Coleman was called to Toronto yesterday by the Hon. Mr. Stratton, provincial secretary, and after being told today that numerous complaints had been made about the administration of the law in St. Thomas, and his neglect of duty as license inspector, he was asked for his resignation. This he refused, and Mr. Stratton immediately removed him from office and appointed Mr. McLelland inspector.

LARGE FIRE IN OMAHA.

Omaha, Neb., Aug. 8.—Fire in the five-storey brick building at 1608-1610 Harney street tonight, wrecked the building and destroyed the greater part of the stock of the Midland Paint & Glass Company. Considerable damage was done to the Schlitz hotel adjoining. The loss will exceed $200,000.

ONLY A MASK.

Many are not being benefited by the summer vacation as they should be. Now, notwithstanding much outdoor life, they are little if any stronger than they were. The tan on their faces is darker, and makes them look healthier, but it is only a mask. They are still nervous, easily tired, upset by trifles, and they do not eat nor sleep well. What they need is what tones the nerves, perfects digestion, creates appetite, and makes sleep refreshing, and that is Hood's Sarsaparilla. Pupils and teachers generally will find the chief purpose of the vacation best subserved by this great medicine which, as we know, "builds up the whole system."

Van Horne's Explanation

Had No Desire to Criticise the Government's Pacific Policy.

To Make Cheapest Route Still Cheaper Should Be Object.

Government Awaits Word From Grand Trunk Directors Before Proceeding.

From Our Own Correspondent.

Ottawa, Aug. 8.—Militia orders contain notice that applications for permission to visit places outside a district must be made in the regular way through the District Officer Commanding.

Lord Aylmer, Adjutant-General, in Militia orders says: "Col. Neilson, Director-General of the Medical service, having resigned his appointment, the General Officer Commanding cannot permit the severance of this officer from the active militia to pass without recording his satisfaction with the manner in which Col. Neilson has performed his duties as a soldier during upwards of thirty years faithful service to the country."

It is understood that the government will not proceed with the Grand Trunk Pacific bill until Mr. Hayes, who left New York for England Wednesday, cables the acceptance of the terms by the directors of the Grand Trunk.

Mary Louise Malbseuf, who was one hundred years of age last June, died yesterday at the Charles Home for the Aged, where she had been ministered to for many years by the Grey nuns. She was born at St. Hyacinthe and enjoyed good health until the day before her death.

Mgr. Sharretti, apostolic delegate, received this morning a cable from Cardinal Gotti, prefect of the propaganda at Rome, officially announcing the election of Cardinal Sarto as pope.

In an interview in Montreal, Sir William Van Horne made it clear that in speaking on the transportation problem at Toronto, he had no intention of criticising the government's railway policy. On the contrary, his desire was merely to accentuate the prominent features in the problem mentioned. "We have only two transportation problems," said Sir William, "one is purely local affecting the Canadian Northwest, and the other is affecting the Dominion of Canada generally." After comparing all-rail and all-water routes, showing the former cannot compete with the latter, he concludes: "In this case, the all-rail route is longer than the water route, and I regard it as impossible for the C. P. R. or any other all-rail route north of Lake Superior to carry traffic to Montreal or Quebec at a profit, as against the lakes to some point on Georgian Bay and rail from there on.

"The solution of the problem is in making the cheapest route still cheaper, and to apply to the Canadian Atlantic problem as well as to the other. In saying this, I wish it to be strictly understood that I am not speaking for the Canadian Pacific railway, nor am I criticising the railway policy of the government, for I shall never have a word to say against its big project so long as existing interests are not unfairly treated."

GEORGE BAYNE DEAD.

Wealthy Rosslander Succumbs to Wounds Inflicted by a Bear.

Rossland, Aug. 8.—George H. Bayne, a wealthy Rossland mining man, is dead at Ferguson, a hundred miles north of here, from the effects of wounds received in an encounter with a vicious silver-tip bear last week. His skull was broken and frightful flesh wounds about the head caused septic meningitis. Two Rossland physicians went to Ferguson and trepanned Bayne's skull, but the relief came too late. Deceased was a son of a millionaire Nova Scotia wholesale merchant, and was independently rich himself. He had lived here for five or six years, spending half of each year globe trotting. Flags are flying half-mast in memoriam.

U. S. SHIPPING COMPANY.

Holders of Mortgage Bonds Ask Permission to Foreclose.

Wilmington, Del., Aug. 8.—In the United States District Court in this city today, Thomas F. Bayard, representing the Mercantile Trust Company of New York City, was granted permission to file a bill in equity against the United States Shipbuilding Company, the Harlam & Hollingworth Company and James Smith, jr., of Newark, N. J., the receiver. The bill asks permission to foreclose the local plant known as the Harlam & Hollingwood establishment on the first mortgage, amounting to $16,000,000, which is held by The Mercantile Trust Company. The ruling is returnable on Monday, September 7, at which time the court will decide whether to grant the request. The bill of complaint alleges that the United States Shipbuilding Company defaulted on the interest on the first mortgage bonds, which was due on July 1, and also that about $200,000 which should have been paid into the sinking fund was not paid, hence the desire of the holders of the mortgage to foreclose.

CANADA'S HENLEY RESULTS.

At Least One World's Record Is Broken by the Argos.

From Our Own Correspondent.

Winnipeg, Aug. 8.—Following are the results of the closing day's races of the Canadian Henley regatta, held on the new course today. There were many exciting finishes:

Junior doubles, final—Argos 1, Brockville 2, Dons 3. Crescents 4. Time 7:42.

Intermediate eights—Argos 1, Ottawa 2. Time 7:18 3-5.

Junior singles, final—Hamilton 1, Dons 2, Ottawa 3. Time 8:17. Craig upset.

Intermediate fours—Argos 1, Ottawa 2. Time 7:18 3-5.

Intermediate singles—Smyth of Toronto, first, Coltson of Hamilton did not finish.

Intermediate doubles—Argos 1, Brockville 2, Hamilton 3, Detroit 4. Time 7:37.

Senior singles—Scholes 1; Veseley 2, Smith 3. Time 8:03¾. Titus, the champion, would not row because the water was too rough for him.

Senior double—Scholes and Smith 1, J. Smith and W. Nelson 2. Time 8:08.

Senior eights—Argos won by half a length. Winnipeg 2. Time 7:33 3-5; beating the world's record. The eights was the only race in which the Winnipegs competed today.

HUNGARIAN CRISIS.

Vienna, Aug. 8.—Emperor Frances Joseph has arrived here for the purpose of conferring with members of the Hungarian parliament on the present political crisis.

Budapesth, Aug. 8.—The cabinet has resigned owing to the failure of Premier Hedervary's programme to meet the approval of the Emperor and the decision of a number of Kossuthists, hitherto neutral, to join the obstruction.

Peculiar To Itself

In what it is and what it does—containing the best blood-purifying, alterative and tonic substances and effecting the most radical and permanent cures of all humors and all eruptions, relieving weak, tired, languid feelings, and building up the whole system—is true only of

Hood's Sarsaparilla

No other medicine acts like it; no other medicine has done so much real, substantial good, no other medicine has restored health and strength at so little cost.

"I was completely run down, troubled with headaches and dizziness and pains in my back. I could not sleep and had no appetite, and medicine did not do me any good until I took Hood's Sarsaparilla which gave great relief and in a short time entirely cured me." MRS. L. WINTERTON, Orangeville, Ontario.

Hood's Sarsaparilla promises to cure and keeps the promise.

Auction Sale

—OF—

Farm Property

There will be offered for sale by Public Auction by

JOHN A. LEE

At his Auction Rooms, Columbia Street, New Westminster, B.C., on Friday the 25th day of September, 1903, at 12 o'clock noon the following property:

ALL AND SINGULAR those certain parcels or tracts of land and premises situate, lying and being in the District of New Westminster, in the Province of British Columbia, and being composed of Lots Numbers one hundred and twenty-six (126), Fifty-three (53) and the north Ninety-six acres of Lot Number One hundred and twenty-five (125) all in Group II., New Westminster District, containing 386 acres, more or less. There are about 75 acres under cultivation, with barn and house on the property.

For terms and conditions of sale apply to the undersigned.

CORBOULD & GRANT,
New Westminster, B. C.,
Solicitors for Vendors.

Dated this 13th day of July, A.D. 1903.

PERSONAL

Margaret and Bobby, come home. Wm. G——d. j7

RE CHARLES TOWNS, DECEASED.

All persons having any claims against the estate of the above-named deceased, are required to send particulars thereof to the undersigned within one month from the date hereof, after which I will proceed to pay the same to the parties entitled thereto, having regard only to such claims.

Dated the 10th day of July, 1903.

C. H. SMITH,
Executor,
Soda Creek, B. C.

B.C. STEAM DYE WORKS.
141 Yates Street, Victoria.
Ladies' and Gents' Garments and Household Furnishings cleaned, dyed or pressed equal to new.

FOR SALE — Two-year-old prize-winning registered Jersey bull; also four yearlings. Five registered Jersey cows. Ten head Jersey heifers. Ten grade Shorthorns. Collie pups. Glen Tana Farm, Box 1907, Spokane, Wash. j3

Learn to Write

Shorthand and Typewriting, and do Bookkeeping. We contract under seal, to place graduates inside of 60 days from graduating, at $30 per month, or else pay them that amount each month till placed.

Handsome catalogue for the asking.

VANCOUVER BUSINESS COLLEGE, Ltd.
P. O. Box 514. Vancouver, B.C.

The Old Reliable Remedy

for Spavins, Ringbones, Splints, Curbs and all forms of Lameness. The use of a single bottle may double the selling price of your horse.

GOOD FOR EVERYTHING.

DR. B. J. KENDALL CO.,

Dear Sirs:— Galiston, N.M., June 18, 1902.
I have been using your Kendall's Spavin Cure for some time. I use from twelve to fifteen bottles a week and find it an excellent remedy for Spavins, Sweeney, Galls and all Cuts and Swellings. I have two hundred head of horses in my care.
I enclose a stamp for your "Treatise on the Horse and his Diseases."

Yours very truly, H. W. LAIRD.

Thousands of Men report equally good or superior results from its use. Price $1; six for $5. As a liniment for family use it has no equal. Ask your druggist for Kendall's Spavin Cure, also "A Treatise on the Horse," the book free, or address

DR. B. J. KENDALL CO., ENOSBURG FALLS, VT.

THE MOST NUTRITIOUS.

EPPS'S COCOA

An admirable food, with all its natural qualities intact, fitted to build up and maintain robust health, and to resist winter's extreme cold. Sold in ½ lb. tins, labelled JAMES EPPS & Co., Ld., Homœopathic Chemists, London, England.

EPPS'S COCOA

GIVING STRENGTH & VIGOUR.

YACHT DESIGNER COMING.

London, Aug. 10.—The White Star steamship Cimric, leaving Liverpool August 14 for New York, will have J. L. Watson, the yacht designer, among her passengers.

LOSS OF APPETITE

is commonly gradual; one dish after another is set aside till few remain. These are not eaten with much relish, and are often so light as not to afford much nourishment.

Loss of appetite is one of the first indications that the system is running down, and there is nothing else so good for it as Hood's Sarsaparilla—the best of all tonics. Accept no substitute for Hood's.

WAR MUNITIONS FOR CHINA.

Arms and Ammunition May Now Be Exported from Britain.

London, Aug. 10.—The repeal of the proclamation prohibiting the exportation of arms and ammunition to China was published in the London Gazette this evening.