THE EMPORIUM

ONE CASE OF PRINTS
Worth 17c, at 12½c cash,
AT JOHN C. DETLOR & CO.

ONE CASE DRESS GOODS
Worth 25c, at 12½c cash.
AT JOHN C. DETLOR & CO.

Call and see them. They are the best value offered this season.

☞ WANTED TWO GOOD COAT MAKERS
AT JOHN C. DETLOR & CO.

JOHN McINTOSH, Jr. & Co.

DRY GOODS, GROCERIES,
GLASSWARE,
CHEAP. CHEAP. CHEAP.

Crabb's Corner, Market Square.

Spring 1876.

WILLIAM KAY

IS NOW
SHOWING HIS FIRST DELIVERY OF
NEW PRINTED CAMBRICS,
—ALSO—
A SPECIAL LINE IN LADIES'
Black Kids 85c per Pair.

Goderich, April 5, 1876.

BOOTS AND SHOES.

E. & J. DOWNING,

Crabb's Block, Market Square,

have on hand a large stock of Boots and Shoes, suitable for spring and summer wear, which we will sell cheap for cash. ☞Special attention given to ordered work and satisfaction guaranteed. Call and examine goods and prices.

ALSO AGENT FOR
LYON'S
Patent Metallic
STIFFENER
PREVENTS
BOOTS & SHOES
FROM
Running Over.

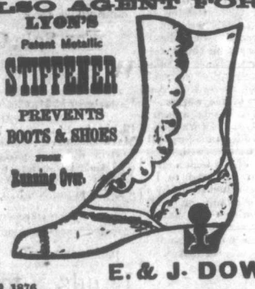

E. & J. DOWNING.

Goderich, April 12, 1876. 1521

Views- **PHOTO VIEWS.** Views-

I Am Now Prepared to Execute

VIEWS IN TOWN AND COUNTRY,

at lowest rates and in the best style.

Parties desiring work in this line would consult their own interest to call.

Frames and Picture Framing
AT BOTTOM PRICES.

A speciality of childrens' pictures, which are taken instantaneously.

R. R. THOMPSON.

New Photo Studio, Blake's Block, near Signal Office, Goderich.

Horse and Cattle

MEDICINES,
OIL CAKE, CONDITION POWDERS,
AND
BLOOD PURIFIER.

BOND'S CENTENNIAL

Medicines are genuine.

HOTEL KEEPERS

Can purchase

CIGARS

AT WHOLESALE AT THE LOWEST MARKET PRICES.

Remember the address,

JOHN BOND,
EAST SIDE MARKET SQUARE.

CAUTION.

Before purchasing elsewhere special attention is directed to

VERY LARGE STOCK OF GOODS
now on hand at
W. T. WELSH'S

which must be sold off at no matter what sacrifice, in order to meet incoming liabilities, and to cash customers I am prepared to give such bargains in

WATCHES, CLOCKS, JEWELLRY AND ELECTRO PLATE

as will defy competition.

Repairing as heretofore, executed with the utmost despatch and all work warranted.

W. T. WELSH, WEST ST.

COLBORNE

COUNCIL MEETING.—The Municipal Council of Colborne met pursuant to adjournment, on the 12th June. Members all present. The report of the commissioner appointed to examine the road on the east end of lot 25, was read and adopted. It was moved by C. McCurdy, seconded by W. J. Hicks, that the road between the 24 and 25 lots, be closed and fenced; also that the bill opposite Rehoboth shop, Bentinck village, be nailed; also, the culvert opposite Jacob Weber's, Walnut [illegible]. Carried. Moved by P. Carrol, seconded by J. Parkinson, that the road leading to the lake on the 9th and 10th concs. be made down the hill at the lake; that the culvert on the 11th and 12th concs., Healy's corner, be repaired; that the road leading from the 10th to the 12th cons. be opened so as to allow wagons to pass through. Carried. The Reeve was instructed to procure three copies of Statutes of Ontario, 1875-76, for the use of the Council. The Council then adjourned to meet again at the call of the Reeve.—J. McDONAGH, Clerk.

PORTER HILL.

PERSONAL.—Mark Hardy, who has been away for some time has returned home. He visited the Centennial. It cost him $1 for each meal, and it takes 25 cords made to make a good square one.

PIC-NIC.—The several schools of this vicinity had a grand picnic at Graham's Grove on Friday last.

CROPS.—The crops are looking splendid; the clover is in full bloom; the hay crop will be unusually good. Potato bugs and caterpillars are plenty.

STATUTE LABOUR.—The farmers have been doing road work during the past few days. Some people are of the opinion that it would be better to pay a little more taxes, and have the work done by contract.—Cor.

[Our usual letter from Porter Hill arrived too late last week for publication].

Marine News.

Port of Goderich,
June 20th, 1876.

ARRIVALS.

Tuesday—Schr. Alliance, Pike Bay, hemlock lumber for John V. Detlor & Son.

Wednesday — Props. Bertashy and Holland, Detroit.

Thursday — Schr. Todman, Sarnia, light; prop. Benton, Detroit.

Friday—Schr. Pandora, Sarnia, light; prop. Prussia, Windsor, passengers, &c; prop. Sovereign, Duluth; Ontario, Duluth, grain; city of Montreal, Duluth; steam barge Mary Robertson, Midland, lumber.

Saturday—Prop. Quebec, Sarnia.

Sunday—Props. Holland and Bertschy, Detroit; prop. Asia, Duluth; prop. Benton, Saginaw.

Monday — Str. Manitoba, Duluth; schr. Tecumseh, Midland.

DEPARTURES.

Tuesday—Schr. Annie Foster, Port Severn, light; schr. Ann Maria, Roger City, light.

Wednesday — Props. Bertschy and Holland, Saginaw.

Thursday—Schr. Alliance, Sangeen, light; prop. Benton, Saginaw.

Friday — Prop. Prussia, Duluth; Sovereign, Windsor; Ontario, Sarnia; City of Montreal, Windsor.

Saturday — Prop. Quebec, Duluth; schr. Pandora, Chicago.

Sunday—Prop. Benton, Detroit; Asia, Windsor; Holland and Bertschy, Saginaw.

Monday—Steam barge Mary Robertson, Midland, light.

Saline Notes.

Shipments by rail—S. Platt, 60 bbls. dairy and 10 bbls. common; International Co., 4 cars land salt and 10 bbls. dairy. Shipments by boat—International Co., 525 tons to Chicago by schr. Pandora; Wm. Campbell, 280 bbls. to Sarnia and Courtright, and John V. Detlor & Son, 380 bbls., by the Sovereign.

Business quiet.

Lumber Market.

Shipments—Wm. Chew, 2 car loads of shingles; Williams & Murray, 13 cars lumber, 2 cars shingles and 1 car lath; Secord, Comens & Co., 18 cars.

Receipts—Secord, Comens & Co., 220 M. by the schr. Tecumseh; Williams & Murray, 290 M. lumber and 185 M. lath by barge Mary Robertson.

Freights dull.

We quote prices this week as follows:

	PER M.
Three uppers, inspected	$ 26 to 28
Clear and pinkings, yard sorted	20 to 22
Log run, culls out	12 to 14
Culls	6.50 to 7
Dressing, siding	11 to 12
No. 1 Stock boards 12 inches	12 to 13
No. 2 " "	9 to 10
Common siding	8 to 9
Fencing 6, 8 & 10 inches wide	10 to 11
Flooring 1, 1¼ & 1½ inch	11 to 13
Hemlock up to 18 feet	7 to 8
Hemlock over 18 ft.	9 to 10
Lath, pine 4 feet long	1.60 to 1.50
Shingles, XXX clear	2.50 to 2 00
Shingles No. 1	1.50 to 2.00

THE MARKETS

GODERICH, June 20, 1876.

Gold 1.12½. Salt, per bbl 90 to $1.00 retail; wholesale 70 to 80.

Wheat, (Fall) ℔ bush.(new)	$1 05 @	1 06
Wheat, (Spring) ℔ bush	0 97 @	0 98
Flour, (per bbl.)	5 50 @	5 60
Oats, ℔ bush	0 30 @	0 32
Peas, ℔ bush	C 60 @	0 62
Barley, ℔ bush	0 45 @	0 50
Potatoes, ℔ bush	15 @	0 16
Hay per ton	8 00 @@	9 00
Chickens	0 60 @	0 12½
Butter, ℔ lb	0 15 @	0 16
" , Roll,	15 @	16
Eggs, ℔ doz (unpacked)	0 10 @	0 12
Beef	4 50 @	6 00
Pork,	6 00 @	8 00
Hides	3 50 @	4 00
Wool	22 @	26

CLINTON, June 20, 1876

Wheat, (Fall) per bush	$1 00 @	1 05
Wheat, (Spring) per bush	0 95 @	1 03
Flour, (per brl)	5 00 @	5 50
Oats, per bush	25 @	28
Peas, per bush	60 @	65
Barley, per bush	0 40 @	0 45
Potatoes, per bush	0 20 "	0 25
Butter	0 15 "	0 16
Eggs, per doz. (unpacked)	0 10 "	0 11
Beef	4 50 "	6 00
Hay	9 00 "	10 00
Sheep skins	1 00 "	1 50
Hides	3 50 "	4 00

SEAFORTH June 20, 1876.

Wheat, (Fall)	$1 05 "	1 06
Wheat, (Spring) per bush	1 00	1 00
Flour, (per brl)	5 50 "	0 00
Oats, per bush	0 30 "	0 30
Peas, per bush	0 60 "	0 65
Barley per bush	0 44 "	0 45
Potatoes per bush	0 15 "	0 20
Butter,	0 14 "	0 14
Eggs, per doz. (unpacked)	0 10 "	0 10

New Advertisements.

CONFESSIONS OF A VICTIM,

Published as a warning and for the benefit of Young Men and others who suffer from NERVOUS DEBILITY, LOSS OF MANHOOD, etc., giving his rules of SELF-CURE, after undergoing much suffering and expense, and mailed free on receiving a post-paid directed envelope. Address NATHANIEL MATFAIR, P. O. Box 153, Brooklyn, N. Y. 1531-6m

TENDERS

WILL be received by the undersigned up to four o'clock on Thursday the 29th inst., for the construction of the

Main Sewer,

from the point at which it now ends on Wellington street to the Huron Road along the route as shown in plan. Also a tender from the same point to terminate at Kay's street. Also a tender from Kay's street to Huron Road. Tenders to state price per rod, also the names of two good and sufficient sureties for the due performance of the contract.

Any further information will be given by the Street Inspector or Town Clerk. Plans and specifications can be seen at my office.

JAMES THOMSON,
Town Clerk.

Town Clerk's Office,
Goderich, June 16th, 1876. 1530-c

Next Advertisements.

CARPENTER WANTED.

A good general hand at THE POINT FARM, Colborne, will find steady work, with good wages paid.

F. A. WEBBER.

June 20th, 1876. 1531-2

FOR SALE.

THREE adjoining lots in the Town of Goderich, [illegible] Apply to

W. D. ALLEN,
Goderich.

1528-tf

NOTICE.

Goderich Summer Hotel Co.

ALL parties are requested to pay up their arrears on or before the said 4th day of July, or the same will be placed in the hands of the Bailiffs for collection.

W. M. SAVAGE,
Sec'y, G. S. H. Co.

Dated 19th June, 1876. 1531-c

Goderich Summer Hotel Co.

NOTICE.

A call of thirty per cent. has been made on the capital stock of the Company, payable at the office of W. M. Savage, Esq., Goderich, on Monday the 4th day of July, 1876, by order of the Board.

W. M. SAVAGE,
Sec'y G. S. H. Co.

Goderich, June 20th, 1876. 1531-c

TENDERS

WILL be received up to the 29th June, for improvement and elevation of a

SCHOOL HOUSE,

S. S. No. 1, Tuck con. Goderich Township.

Specifications can be seen at the residence of Walter Rich, Accident Goderich.

N. B.—Not bound to accept the lowest tender.

Goderich, 20th June, 1876. 1531-b

$100.00 REWARD.

THE above reward will be paid by us to any person giving us or Messrs. SEAGER & WADE, Barristers, Goderich, such information as will lead to the conviction of the party or parties who recently bored holes in our Dredge "America," at Bayfield, for the purpose of sinking her.

HUNTER, ROBERTS & Co.,
St. Catharines.

June 13th, 1876. 1530

TO RENT.

THE office, and dwelling above, at present occupied by the undersigned. Rent reasonable, possession given at once. Apply to

DIXIE WATSON.

Goderich, June 12, 1876. 1530-tf

SHINGLES FOR SALE.

JUST received 700,000 clear Pine Shingles, No. 1 Extra.

Cheap for cash, and cash only.

WILLIAMS & MURRAY,
Lumber Merchants.

1529-f

NOTICE.

THE Ontario Statutes 39th Victoria 1875 § 6 are now ready for distribution to those entitled to same at the office of the Clerk of the Peace in Goderich.

ISA LEWIS,
Clerk of the Peace & C.C.A., Huron.

Goderich, June 9th, 1876. 1530-b

E. F. Armstroug & Bros.

Manufacturers of

Fanning Mills, Land Rollers, Horse-Rakes, Spiral Spring wagon seats, Steawcutters, drainage or salt well piping of any required bore. Cistern, house and barn pumps always on hand and satisfaction guaranteed. Parties will do well to give us a call at the old stand, Nelson street, Goderich.

Terms Reasonable.

1530-1yr

SHOP TO LET.

IN Blake's new Block, with fixtures and conveniences—Can be leased by the year, or for a longer term. Apply to

E. R. THOMPSON,
Photographer.

1529-tf

HOMES AND FORTUNES FOR ALL!

GRAND DISTRIBUTION
—OF—
Cash, Farms, Brick Blocks,
RESIDENCES, &C.
—BY—
The Kansas Land and Immigrant
ASSOCIATION.
AUGUST 25, 1876.
Capital Stock 1,000,000, *Legally Authorized.*

The Kansas Land and Immigrant Association, of Atchison, Kansas—an enterprise chartered by the State, inaugurated and managed by men whose reputation for honesty, reliability and integrity stands unsullied, and who have the hearty endorsement of State and city officials and citizens—will, on the 25th day of August, 1876, make a grand distribution so its shareholders of many valuable awards of cash and real estate. Highest cash award, $10,000. Lowest, $50. The real estate awards, consisting of choice farms, business houses, residences, &c., have been selected from the most desirable and valuable property in the State. Price of shares only $5.00 each. Every shareholder will be fairly represented at the distribution. The chances offered to secure a home and a fortune are unprecedented. Distribution positive, Aug. 25, 1876 or money will be refunded in full.

Send in your order at once, so you may have your numbers carefully registered. For a more particular description of the enterprise, terms of agents, special offer to clubs, and purchasers of two or more shares, manner of drawing, list of endorsers and references, description of Kansas, &c., &c., send for Distributing Paper, the "KANSAS IMMIGRANT," mailed free to any address. Send $5.00 for a share. Address

S. M. STRICKLER, Sec'y,
1529 Atchison, Kansas.

CHINESE.
GARDEN POWDER.

This reliable preparation effectually destroys

INSECTS,
GRUBS AND CATERPILLARS,
on Flowers, currant bushes and
GARDEN PLANTS.

Full directions for use accompanies each package.

PRICE, 25 CENTS.

HUGH MILLER & CO.,
Agricultural Chemists,
Toronto.

1527-f

WINGATE'S BLOOD PURIFIER

CURES all skin diseases
CURES Erysipelas,
CURES Salt Rheum,
CURES Piles,
CURES Scrofula
BLOOD PURIFIER!!
CURES Scrofula
CURES Ulcers
CURES Fever Sores
CURES White Swellings
CURES Tumors
CURES all diseases arising from impurities of the blood.

TO LET

THAT Superior Store with large dwelling house above, situate on Kingston street, Goderich, at present in the occupation of Thomas Johnston as a Grocery and Provision store. Apply to

1528 G. M. TRUEMAN,
Auctioneer.

THE CANADA SILVER MINING CO.,

WISHING TO ACQUIRE

$25,000

At an early date, to purchase machinery which will enable the mine to be developed cheaply, and at a rapid rate, the price of Stock has been increased to only $15.00 per share, at which figure a limited amount will be disposed of, and the balance at a price more in accordance with the advantages the stock offers.

Payments very easy, being as follows:—

On application	$2.00	per Share
By note at 2 mo's	6.00	"
" 4 mo's	7.00	"
"	$15.00	

No liability whatever beyond the $15.00 per share.

For copy of ANNUAL REPORT &c., address A. G. SMYTH, Secretary, London, or apply personally to

DIXIE WATSON,
1510 Goderich

THREE

London and Canadian

LOAN AND AGENCY

COMPANY.

PRESIDENT.

The Hon. W. P. Howland C. B.

VICE-PRESIDENTS.

Lieut. Col. Gzowski C. B., Toronto.
A. T. Fulton, Esq., Toronto.

DIRECTORS.

Hon. D. A. MacDonald, Lieut-Governor of Ontario.
G. J. Campbell, Esq., Toronto, Banker.
Donald A. Smith, Montreal, Director Bank of Montreal.
H. S. Howland, Esq., Toronto, President Imperial Bank.
A. R. McMaster, Esq., Toronto.
L. W. Smith, Esq., Toronto.
Hon. T. R. Gibbs, Oshawa, Pres. St. Lawrence Bank.
Donald McInnes, Esq., Hamilton, Pres. Bank of Hamilton.
J. B. Plumb, Esq., M. P., Niagara.
T. D. McConkey, Esq., Barrie, Sheriff of Simcoe.
D. Macfie, Esq., London, Pres. Dom. Savings Society.

MANAGER.

J. GRANT MacDONALD, Esq.

This Company, which has now been in successful operation for three years, has still on hand a large amount of money to invest upon the security of Real Estate in Ontario, and offers the following unrivalled advantages to the borrower.

1. Interest upon loans is paid yearly, not in advance, and is calculated from the time the amount of the loan is advanced, not from the date of application.

2. Interest may be made payable upon any day in the year the borrower may select.

3. The principal is payable at the end of the term for which the loan is made.

4. The borrower may repay the whole or any portion of his loan at any time without prior notice to the company and without payment of any interest in advance, and if a part of the loan be so repaid, interest on such part at once ceases.

5. The company imposes no fines upon non-payment of interest.

6. The principal may at the election of the borrower be made payable in yearly or half yearly instalments and in such case the interest upon each instalment ceases when the instalment is paid.

Mortgages Bought.

Applications for loans may be made to

Messrs. SQUIER & McCOLL,
BARRISTERS,
Goderich, Ont.

1522—3mos.

THE GREATEST
Wonder of Modern Times!

HOLLOWAY'S
PILLS & OINTMENT

The Pills Purify the Blood, correct all disorders of the Liver, Stomach, Kidneys and Bowels, and are invaluable in all complaints incidental to Females.

The Ointment is the only reliable remedy for Bad Legs, Old Wounds, Sores and Ulcers, of however long standing. For Bronchitis, Diphtheria, Coughs, Colds, Gout, Rheumatism, and all Skin Diseases it has no equal.

BEWARE OF VILE AND ABOMINABLE COUNTERFEITS.

I deem it my duty to state that my PILLS AND OINTMENT are neither manufactured nor sold in any part of the UNITED STATES.

Each Pot and Box bears the British Government Stamp, with the words "HOLLOWAY'S PILLS AND OINTMENT, LONDON," engraved thereon. On the label is the address, 533, Oxford street, London.

Vile and spurious imitations of "Holloway's Pills and Ointment," are manufactured and sold under the name of Holloway & Co., by J. F. Henry, Curran & Co., Druggists, of New York, with an assumed trade mark, thus—In Canada, the principal Dealers in these Wholesale Counterfeits are

LYMAN, CLARE & Co.,
NORTHUP & LYMAN, and
LYMAN BROTHERS & Co.,

who obtain them at very low prices, from J. F. Henry, Curran & Co., of New York, and this trash is supplied to unprincipled Retail Venders, who sell the same as my genuine Pills and Ointment, which are manufactured only at 533, Oxford street, London, and may be obtained from the following Firms, viz.:—

EVANS, SUMCOMB & Co., Montreal,
Messrs. AVERY, BROWN & Co., Halifax, N. S.
Messrs. T. B. BARKER & Sons, St. John, N. B.
Messrs. RELYEA & Co., Toronto.

Who import them direct from here.

THOMAS HOLLOWAY.

533, Oxford Street, W. C.
London, January 1st, 1876. 1526-6mos

FOR SALE.

PLASTERING PAPER,

A complete substitute for Lath and Plaster.

With this material a house can be finished at once, without loss of time or any annoyance of plasterers or lime, and any person put it on.

SHEATHING PAPER

A SURE PROTECTION FROM Damp or Cold when used under the Siding.

CARPET PAPER,

For putting under carpets. A sure preventitive from moths, and adds to the Carpet's durability a hundred fold.

ALL FOR SALE BY

GEO. H. PARSONS,
CHEAP HARDWARE,
GODERICH.

1473 tf

In the Surrogate Court

OF THE

COUNTY OF HURON.

In the goods of Frances Jenet Erwin, deceased.

PUBLIC NOTICE is hereby given that immediately after twenty days publication of this notice, application will be made by me to the Surrogate Court of the County of Huron, for letters of Guardianship to the infant children, Frances Jane Erwin, Charles Abraham Erwin and Mary Gertrude Erwin, of the late Frances Jenet Erwin, deceased.

Dated at Goderich, this 2nd June, 1876.

1526d ISAAC ERWIN.

MANCHESTER HOUSE.

TAILORING DEPARTMENT.

To meet the requirements of our large and rapidly increasing custom trade we have purchased the choicest selections in English, Scotch, French and American Cloths ever offered for inspection in Goderich, and under the able management of the favourite cutter Mr. B. McCormac, so long known as the boss coat cutter, we can guarantee our customers garments beautiful in design, true in style and perfect in fit.

CROFTS & JOHNSTON.

JUST RECEIVED
—AT—
Moore & Gordon's,

An immense stock of

Boots & Shoes,

Which will be sold at

EXCEEDINGLY LOW PRICES.

OUR STOCK OF

DRY GOODS

AND

GROCERIES

Very large and well assorted and

Cheaper than the Cheapest.

☞ Be sure and see our goods before purchasing. ☜

REMOVAL.

Being about to remove into

BLAKE'S NEW BLOCK

the subscriber will offer her large stock of

MILLINERY
AND FANCY GOODS

at greatly reduced prices during the balance of this month. Will occupy the new store, Corner of Square and Montreal St. on or about the 1st June.

1526 MRS. WARNOCK.

GLASGOW

CELEBRATED SPICED BEEF HAMS, SPICED BEEF.

Spiced Bacon Hams,
Rolled Bacon,
Ayrshire Cure,
Rolled Smoked Bacon,
Side Bacon,
Side Smoked Bacon,
Smoked Pigs Cheeks.

Also a well selected stock of

Groceries & Provisions

which cannot be beat for quality and cheapness

Try our pound and half of Tea for $1.00.

GREAT VALUE.

ALEX. ADAM,
1499-1yr Victoria St.

"Health the Crowning Blessing of Life."

WINGATE'S
Standard English Remedies.

These valuable Remedies which have stood the test of trial, are the best that experience and careful research can produce for the cure of the various diseases for which they are specially designed. They are prepared from the receipts of the celebrated *Dr. Wingate*, of London, England, and none but the purest drugs are employed in their composition. They are pure in quality, prompt in action, effectual in use, and employed with great success by the most eminent Physicians and Surgeons in Hospital and private practice, in all parts of the world.

Wingate's Blood Purifier.—The most effectual remedy known, for the cure of Scrofula, Erysipelas, Salt Rheum, Skin Diseases, and all impurities of the blood, Chronic Complaints, and Disorders of the Liver. A perfect Renovator and Invigorator of the system. Put up in large bottles.

PRICE, $1.00 PER BOTTLE.

Wingate's Infant's Preservative.—The safest and best remedy for Children Teething, Diarrhœa, Dysentery, Wind Colic, and all the various Ailments of Infancy, ever produced. It quiets pain, soothes the suffering child, and produces refreshing sleep. In use all over Europe for nearly 80 years.

PRICE, 25 CENTS PER BOTTLE.

Wingate's Cathartic Pills.—For all complaints of the Stomach, Liver and Bowels. Mild, yet certain and speedy in operation; they thoroughly cleanse the alimentary canal, regulate the secretions, and cut short the progress of disease.

PRICE, 25 CENTS PER BOX.

Wingate's Nervo-Tonic Pills.—Used with remarkable success in Neuralgia, Epilepsy, Cholera, Paralysis, Softening of the Brain, Lapse of Memory, Mental Derangements, Impotency, and all Nervous Affections.

PRICE, $1.00 PER BOTTLE.

Wingate's Dyspepsia Tablets.—For the cure of Dyspepsia, Indigestion, Flatulency, Irritability of the Stomach, Loss of Appetite, and Debility of the Digestive Organs. A powerful aid to Digestion, and far more palatable and effective than the ordinary remedies.

PRICE, 50 CENTS PER BOX.

Wingate's Pulmonic Troches.—An excellent Remedy for Coughs, Colds, Hoarseness, Bronchitis, Asthma, and all Irritation of the Throat and Lungs. Public Speakers and Singers will find them very effectual in giving power and clearness to the voice.

PRICE, 25 CENTS PER BOX.

Wingate's Worm Lozenges.—A safe, pleasant, and effectual Remedy for Worms, easily administered,—will not injure the most delicate child—and sufficiently laxative to remove all unhealthy secretions, and regulate the action of the Bowels.

PRICE, 25 CENTS PER BOX.

Stanton's Pain Relief.—The best Family Medicine known for internal and external use. It cures Cramps and Pains in the Stomach, Back, Side, and Limbs. It cures Sudden Colds, Sore Throat, Bruises, Burns, Rheumatism, Neuralgia, and all Pains and Aches.

PRICE, 25 CENTS PER BOTTLE.

Smith's Green Mountain Renovator.—We have the sole control for the Dominion of Canada, of this well known remedy, which as a Liver Corrector, and specific for all Bilious Disorders, and derangements arising from diseases of the Liver, is unequalled.

PRICE, $1.00 PER BOTTLE.

☞ The above Remedies are sold by all Druggists and dealers in Medicines. Descriptive Circulars furnished on application, and single packages sent, pre-paid, on receipt of price.

PREPARED ONLY BY

THE WINGATE CHEMICAL CO.
(LIMITED.)
MONTREAL.

O. G. MARTIN,

Watchmaker, Jeweller

AND ENGRAVER.

HAMILTON ST., GODERICH, ONT.

Repairing Neatly and Promptly Executed.

A CALL SOLICITED.

1528-1yr

CALL
AT THE CHINA HALL
—OR—
SOMERVILLE'S

Cheap Family

GROCERY,

AND SEE HIS LARGE STOCK OF

FLOWER POTS, ALL SIZES,
CREAM POTS,
BUTTER POTS,
MILK CROCKS,
MILK PANS,
FRUIT JARS
&c., &c.,

which he is selling cheap for cash or produce; also assorted stock of

ROCKINGHAM,
—OR—
Flint Enammeled Ware,

His stock of Groceries is large and complete, and everybody says, VERY CHEAP.

W. J. SOMERVILLE,
Pollock's Block,
1524 Victoria street.

ATTENTION!

CHANGE IN MODE OF DOING BUSINESS.

The subscriber finds that long credit accounts is not the order of the day and is neither profitable to the giver nor the taker of such credit.

Hence a change is needed.

The subscriber will on and after the first of April next render his credit accounts, invariably on the first day o each month and if not paid by the 15th following, no further application for credit need be made.

This course will in future be taken believing it to be for the interest of both buyer and seller.

Any accounts now owing to me must be paid forthwith as I require every cent due me for the purpose of paying my own liabilities, or otherwise they will be handed over to other parties for collection.

At the same time the subscriber begs leave to say that all his goods will be sold at the smallest possible profit for cash or such credit as above named.

Hoping the proposed change will be duly appreciated by all persons who may be wanting

CHEAP HARDWARE.

C. H. PARSONS
Cheap Hardware,
Market Square, Goderich.

NEW DOMINION BAKERY,

on the corner of

NORTH STREET,

OPPOSITE DETLOR'S STORE.

If you want to get first class

BREAD, CAKES, PIES, BISCUITS
AND CONFECTIONERY

go to the
NEW DOMINION BAKERY.

For Oranges, Lemons, and all kinds of Fruits in season. Oysters prepared in every style. Parties supplied on short notice. Wedding cakes made to order.

WM. DOCHERTY

WM. DICKSON
FRUIT TREE AGENT,
representing
GEORGE LESLIE & SON'S
TORONTO NURSERIES,

Persons wishing to procure reliable stock, will receive perfect satisfaction by dealing with this firm. Orders sent through me will receive prompt and careful attention, and the cost of carriage from Toronto saved to the purchaser. Also, agent for the

BROCKVILLE CHEMICAL AND SUPERPHOSPHATE WORKS,

manufacturers of the best fertilizer in use. Send for catalogues and circulars. Address, box 47, Goderich.

WM. DICKSON.

☞ Orders may be left at SIGNAL Office.

Sheriff's Sale of Lands.

County of Huron, } BY virtue of a Writ of Fieri
To Wit: } Facias issued out of Her Majesty's County Court of the County of Huron, and to me directed against the Lands and Tenements of James Johnston, Defendant, at the suit of Addison Worthington, I have seized and taken in Execution all the right, title and interest of the Defendant of, in and to the North half of lot number thirty-five, in the first concession of the Township of Grey, in the County of Huron, which Lands and Tenements I shall offer for sale, at my office in the Court House, in the Town of Goderich, on Saturday the nineteenth day of August next, at the hour of twelve of the clock, noon.

ROBERT GIBBONS,
Sheriff of Huron.

Sheriff's Office, Goderich,
May 8th, 1876. 1526

SAUNDERS'

VARIETY STORE.

IMPORTATIONS FOR 1876.

WALL PAPERS,
BORDERS,
WINDOW BLINDS,
BASKETS.

ALSO A FULL LINE OF
NOVELTIES,
Always on Hand,
CRABB'S BLOCK,
Market Square, Goderich.

NEW SUMMER GOODS.

NEW STYLES

Reversible Dress Goods.

New Trimmings

ECRU TIES,
ECRU RIBBONS,
ECRU LACE.

LINEN COSTUMES.

Sun Shades, Trimmed Hats.

—ALSO—

Gents Hats, Caps, Ties, Shirts.

Ready Made Clothing

DUCKS,

SHIRTING & HOSIERY

A fresh lot of

Tweeds and Coatings

EXTRA VALUE.

W. R. Robertson.

1524

Replace can compare with CAMPBELL'S QUININE WINE

THE GREAT INVIGORATING TONIC IN CASES OF Dyspepsia, Loss of Appetite, Low Spirits, &c.

IT'S EFFECTS ARE MARVELLOUS!

The public are cautioned against worthless imitations. Ask for Campbell's Quinine Wine, and see that the signature of Kenneth Campbell & Co. is on the wrapper of each bottle.

KENNETH CAMPBELL & CO.
WHOLESALE AGENTS
MONTREAL

GODERICH HIGH SCHOOL.

The next examination for admission to the Goderich High School will be held on

Tuesday & Wednesday,
27th and 28th June,

Candidates will please notify the Town Inspector, Mr. J. R. Miller, as soon as possible.

There will not be another entrance examination until December.

For further information in regard to the examination or the school, apply to

H. I. STRANG, B. A.,
Head Master.

Goderich, May 23rd 1876. 1527 tf

House and Two Lots FOR SALE.

THE subscribers offer for sale Lots 286 and 287 in the Town of Goderich, on which is erected a Frame House nearly new with five rooms and kitchen, being the premises lately occupied by James Craig, salt manufacturer. There is also a stable attached and an orchard planted and the premises are in all respects convenient and in good repair. The property must be sold at once, and will be sold cheap. Apply for terms and particulars to

J. T. GARROW, Solicitor, or to

RICHARD YOUNG,
R. W. McKENZIE,
JOHN AITKIN, } Trustees.

1529d

LIQUOR STORE,
WHOLESALE & RETAIL.

THE UNDERSIGNED having received a Retail License begs leave to inform the inhabitants of the town and vicinity that he is now ready to supply them with liquors of the

VERY BEST BRANDS
In Wood or Cases.

LABATT & COSGRAVE'S ALE AND PORTER IN WOOD OR BOTTLES.

Orders for Wells' Ale can be left at his Store (next to C. Crabb's,) East Side Market Square.

N. B.—No advance on former prices.

GROCERY STILL KEPT ON AT THE OLD STAND.

H. COOKE.

Goderich, May 12, 1876.

ALLAN LINE
ROYAL MAIL STEAMSHIPS.

Liverpool, Londonderry and Glasgow

THE first class, full powered, Clyde-built Steamships of the Allan Line, leave Quebec every Saturday morning for Liverpool, touching Passengers and Mails at Lough Foyle, for Londonderry and Glasgow.

LIST OF SAILINGS FROM QUEBEC.

First Steamer from Quebec.		
POLYNESIAN	10	May.
SARDINIAN	20	"
PERSIAN	27	"
SARMATIAN	3	June.
MORAVIAN	10	"
CIRCASSIAN	17	"
POLYNESIAN	24	"
SARDINIAN	1	July.

The advantages offered by this line are very low rates, fast passages, great amount of comfort, security and safety attainable, and shortest sea passage. Return Tickets, Goderich to Liverpool and Londonderry, $65.

Prepaid passage certificates issued at lowest rates to connect passage to Liverpool, Glasgow or Londonderry.

For Through Tickets and every information apply

A. WILY, G. T. R.

Goderich May 9 1876. 14 tf

NURSERY STOCK.

The subscriber is prepared to fill orders for

FRUIT TREES

of every kind and quality,

GRAPE VINES, SHRUBS

and other

NURSERY STOCK

and will guarantee all stock passing through his hands as true to name and suitable to this climate

PROFESSIONAL GARDENING

attended to. Hothouse plants furnished on short notice. Prices and other information made known on application

JOHN G. TEEPPER,
Goderich P. O.

Goderich, 12th 1871. 1499-6m

John McKenzie.

—OF—
The Hamilton St.,
CABINET SHOP,

Has a large stock of

Sofas, Chairs, Lounges, Tables, Bureaus, Matresses

And all the usual Cabinet stock which will be sold Cheap for Cash.

Bedroom suits of all kinds and prices. Bracket ready made or made to order. Looking Glasses of any pattern.

Call and examine before selecting elsewhere. Remember the address

JOHN McKENZIE,
Next door to Trueman's Auction Mart,
Hamilton Street.

Goderich, March 1st, 1876. 1515-1y

WINDSOR AND LAKE
SUPERIOR
ROYAL MAIL LINE,

The Steamers

ASIA AND SOVEREIGN

of this line leave Windsor and Detroit every Thursday at 10 a. m. for Duluth, calling at all intermediate ports on East Shore of Lake Huron and North Shore of Lake Superior, and making close connection with Northern Pacific Railroad and steamers on Red River for Fort Garry.

The Steamer ASIA

will leave Goderich on

Friday, June 23rd, at 8 a. m.

One of these steamers will leave Goderich every Friday at 8 a. m. For passage or freight, apply to

J. V. DETLOR & SON,
Goderich.

1525

Wm. M. HILLIARD

is prepared to receive on comission

FARM PRODUCE OF ALL KINDS.

He has on hand, from Thompson & Currie, Oatmeal, Cornmeal, Split Peas and Pearl Barley; also Flour and Mill Feed, from Scanby. Have also for sale a choice lot of

AUSTRALIAN OATS,

from the farm of Mr. Jas. Letourel.

Pearl and Hominy Grits.

These excellent articles kept on hand, and directions given to purchasers for using. White cornmeal, from Missouri, on hand.

SMOKERS!

MANY INFERIOR IMITATIONS
OF THE
"MYRTLE NAVY"
TOBACCO
are now offered.

LOOK OUT FOR THE STAMP
T. & B.
ON THE GENUINE.

NEW Cash Grocery Store,

KINGSTON STREET

GODERICH.

FRED. SEEGMILLER & CO.

HAVING BOUGHT OUT BLACK'S BAKERY, we have much pleasure in informing their friends and the public generally that they are now prepared to supply them with

Flour,
Feed and
Provisions,
FRUITS
WHEN IN SEASON.

They also intend carrying on the

BAKERY and CONFECTIONERY DEPARTMENT

In all the Branches.

Having secured the services of two first-class bakers they are prepared to fill all orders in the trade, with satisfaction and despatch.

A Call Solicited.

FRED. SEEGMILLER & CO.

Goderich, Sept. 1st, 1875. 1488 1yr