

The Farming World

Devoted to Country Life in Canada

The Farming World is a paper for farmers and stockmen, devoted to country life in Canada, published on the 1st and 15th of each month, with illustrations.

Subscription Price: One year, strictly in advance, sixty cents; two years, strictly in advance, one dollar.

Postage is prepaid by the publishers for all subscriptions in Canada, the United States and Great Britain. For all other countries in the Postal Union add fifty cents for postage.

Discontinuances—All subscriptions are promptly discontinued when time paid for expires, unless renewed.

The address label of each subscriber's paper shows the date to which paid. Subscriptions expire with the last issue of the month named on the label.

Change of Address—When a change of address is ordered, both the old and the new addresses must be given. The notice should be sent one week before the change is to take effect.

Receipts are sent only upon request. The change of date on address label is sufficient acknowledgment of payment. If this change be not made on the wrapper of the second issue after renewal, please notify us.

How to Remit—Remittances should be sent by postal note or express order, payable to The Farming World. All numbers of notes and orders should be kept, for reference. Cash should be sent in registered letter. Remittances sent as above are at our risk. If sent in other ways, they are at sender's risk. Postage stamps accepted at sender's risk for amounts less than \$10. Date of posting should always be remembered.

Advertising Rates on application.

No individuals should be addressed in connection with FARMING WORLD business. All letters, without exception, should be addressed

THE FARMING WORLD,

90 WELLINGTON STREET, WEST, TORONTO.

Eastern Agency of "Nor-West Farmer."

Always mention *The Farming World* when passing up your remittances. It will usually be an advantage to do so.

What You Miss

If "Canadian Good Housekeeping" is not a regular visitor in your home you are missing many inexpensive comforts which are within your reach. Sample copy free to FARMING WORLD readers. Cut out and send us coupon on page 331. Special price to FARMING WORLD readers (see coupon).

The London Fence Machine Company, Limited, of London, Ont., and Cleveland, Ohio, have issued a new catalogue that is so brimful of valuable pointers on farm and ornamental fencing that it is invaluable to any farmer. It is free for the asking. This company's business this season has double the output of a year ago. Wherever their machine is used it meets with the highest favor.

Canadian Good Housekeeping

Interesting and useful. Full of money and time-saving hints. Every housewife should read it.

\$1.00 a Year

Sample Copies Free to All Farming World Readers.

Special Offer

The Farming World and Canadian Good Housekeeping, both for

\$1.25

Cut out this coupon and send it right away.

CANADIAN GOOD HOUSEKEEPING,

90 Wellington St. West, Toronto.

Please send me a free sample copy of CANADIAN GOOD HOUSEKEEPING.

Name

P.O.

Province

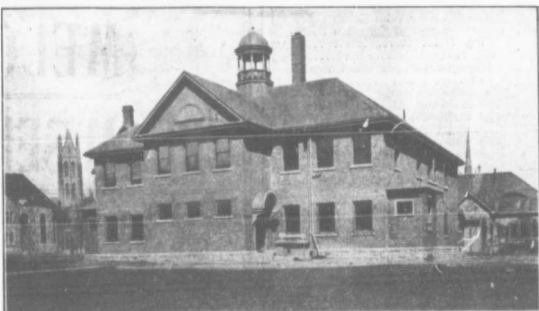

EASTERN DAIRY SCHOOL

KINGSTON, ONTARIO

This school building is both commodious and fully up-to-date in every respect. The new story added is the full size, thus doubling the capacity of the school. With a thoroughly competent staff we are prepared to offer as good a course as can be obtained in any Dairy School in Canada. Students are given a thorough training in Cheese Making, Butter Making (including the use of both hand and power separators), Milk-testing and Bacteriology; an opportunity to take up work in the engine room under a competent engineer, also instructions in soldering and pipe-fitting.

Maintained and operated by the Ontario Department of Agriculture with a view to furthering the Dairy Industry of the Province.

Write for Calendar.

J. W. MITCHELL, Superintendent,
KINGSTON.

IDEAL WOVEN FENCE
GIVES ABSOLUTE SATISFACTION

The practical man knows what makes a good reliable fence. The IDEAL is made of the best No. 9 steel wire throughout, with the famous Ideal lock that can't slip. No animal can go over or under it. We believe it is by long odds the best fence ever built.

We want to tell you all about it, how it is built and other things you ought to know about the fence you ought to buy.

This fence once built on your farm will end fence troubles for you. It will last a lifetime. It is made on a good, common-sense basis by men who know what the farmer needs.

If you want to know why all the leading railroads use the Ideal fence, write for our catalogue.

The McGregor-Banwell Fence Co., Limited
WALKERVILLE, - - ONTARIO