

Department of Immigration and Colonization

CHINESE IMMIGRATION SERVICE

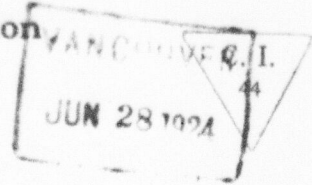

55184
Registration No.

This is to certify that the party described below registered at this office pursuant to Section 18, Chinese Immigration Act, Chapter 38, 13-14 George V.

Name Pon Ging Chew

Otherwise known as _____

Address Fort Steele B.C.
No. Street or P.O. Box Town or City Province

Present Occupation Cook Age 31 Male Female

Married if (husband) Single if (wife) _____ in Canada give name and address. Also names and addresses of children, if in Canada _____

Born at Kew How Hoy Ping China
Village District Country

Originally admitted to Canada at the port of Vancouver

Ex. SS. Princess Victoria Date April 18th 1913

Amount Head Tax Paid \$ 500 Is in possession of certificate C.I. 5 No. 76642
(C.I. 5, 28, 30 or 36)

Height:— 5 feet 5 inches.

Facial Marks and Physical Peculiarities:—

Remarks:—

Ch. 1-45078

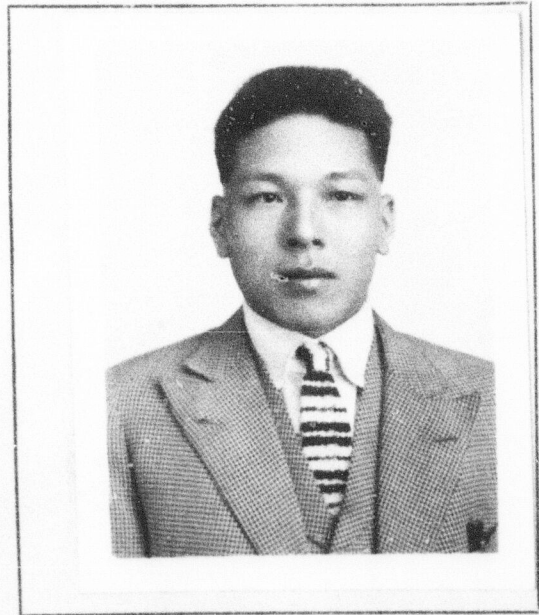

This is to certify that the party registering (is) (~~is not~~) the party whose photograph appears on the certificate above stated.

Signature of Registrar H. Kershaw

Title Postmaster Place and date Fort Steele June 23 1924

This space for use of Department.

Arrival verified
C.I. 4 No. 28505
C.I. No. _____
Fyle No. _____
Serial No. _____

