SUNDAY SERVICES.

METHODIST.

Brunswick street—7, Rev. A. Rogers.
Grafton street—11 and 7, Rev. E. B. Moore.
J. Wesley Smith Memorial church, Charles St.—11 and 7, Rev. A. F. Baker.
Robie Street—11 and 7, Rev. R. McArthur.
Kaye Street—11 and 7, supply.
Oxford Street—11 and 7, Mr. Fenton.
Dartmouth—11 and 7, Rev. Wm. Phillips.
Chaplain to City Philanthropic Institutions—Rev. E. B. Moore.

EPISCOPAL.

St. Paul's—8.30, Holy Communion; 11 and 7, Archdeacon Armitage; 10, Sunday School.
St. Mark's—11, Archdeacon McKenzie, Ohio; 7, Rev. N. LeMoine.
St. John's (Village) 3, Rev. R. J. Langford.
St. James (N. W. Arm.)—11, Rev. R. J. Langford; 7, evening service.
St. Augustine's Church (N. W. Arm)—Evensong, 7 o'clock. Preacher, Rev. Robert Johnston, D. C. L., Rector of the Church of the Saviour, Philadelphia.

1755. St. George's Church 1913.

Successor to the Little Dutch Church.
REV. H. WARD CUNNINGHAM,
RECTOR.

11 a. m.—Morning Prayer. Preacher, Rev. C. W. Vernon.
7 p. m.—Evensong. Preacher, Rev. C. W. Vernon.

All-Saints' Cathedral.

8 a. m.—Holy Communion
10.30 a. m.—Litany.
11 a. m.—Morning Prayer. Preacher, Rev. Robert Johnston, Philadelphia.
7 p. m.—Canon Hind.

PRESBYTERIAN.

UNITED SERVICES
of St. Matthew's and St. Andrew's Churches.

REV. ROBT. JOHNSTON, M. A., MINISTER IN CHARGE.
St. Matthew's Church at 11 a. m.
St. Andrew's Church at 7 p. m.
Both services will be conducted by Rev. Robt. Johnston, M. A.
Visitors welcome.

Park St. Presbyterian Church.

Pastor—Rev. J. M. MacInnis, M. Litt., B.D.
SUNDAY SERVICES:
Rev. J. F. Dustan, of Bridgetown, will preach at 11 a. m. and 7 p. m.
Seats free. A welcome to all.
Sunday School at 3.

Fort Massey Presbyterian Church.

Corner Queen and Tobin Streets.
REV. R. W. ROSS, M. A.,
MINISTER.
11 and 7, the Minister.

St. John's Presbyterian Church.

BRUNSWICK STREET.
PASTOR,
REV. ANDERSON ROGERS, M.A.
Residence, 435 Brunswick Street.
11 and 7—Rev. Anderson Rogers.
Seats free. Strangers are cordially invited to attend.

BAPTIST.

West End Baptist Church.

(Strangers' Sabbath Home.)
Corner Quinpool Road and Preston Street.
Belt Line cars pass church door.
REV. A. T. DYKEMAN, M. A.
PASTOR,

Public worship will conducted at 11 a. m. and 7 p. m. by Rev. Arthur Warren, B. A.
All are welcome.

UNIVERSALIST.

Church of the Redeemer, Brunswick St.—Rev. Charles H. Pennoyer, Pastor. No services in August. Rev. Dr. Fay Mills, convert to religious liberalism from being "Intellectual Moody," of orthodox evangelism, will hold some meetings in the early Autumn. Mr. A. S. Wolfe, Provincial Secretary's office, is clerk.

MISCELLANEOUS.

St. Paul's Mission Hall, Argyle street.—3 p.m. meeting for men, Bible Class for women. 8.30 p. m., Evangelistic service, conducted by Mr. Wm. Currie, Lay Evangelist.

St. Paul's Mission, (155 Albemarle St.)—10 a. m., Sunday School. 8.30 p. m., Evangelistic service.

ECCLESIA OF CHRIST.—Brethren will meet on Sunday, at 11 o'clock, in the Maritime Business College, 15 College street. Services: Adoration of Deity, Commemoration of the death of Jesus, and of His Resurrection, and Research of the Scriptures. Bible Students, Truth-Seekers and Unbelievers are welcome. To all we say "Come," and participate in the discussion. Special study to-morrow: Gen. ch. 17; Acts 26, 8. "Why should it be deemed incredible with you that God should raise the dead?"

THE INCINERATOR QUESTION.

The Mayor and Engineer make a report on what they saw in other cities.

Mayor Bligh and City Engineer who made a very lengthy report at the Council meeting of their trip to Saskatoon, referred to several things they had seen on the trip. As the incinerator matter is now a certain amount of worry to north-end citizens, it might be interesting to publish the following paragraph from the report:

"Incinerators, where they have been constructed in the towns visited, were also a subject of enquiry. It was found that nearly all the incinerators constructed in recent years follow the general lines of the Halifax plant. Most of them are working satisfactorily, but at London and Winnipeg they do not comply with the requirements, and it is expected that the latter will be condemned. In Regina, the City Engineer stated that they proposed to adopt a suggestion that has been made by the City Engineer of Halifax, namely, to discharge the night soil into one of the sewers, with sufficient flush to carry the material away without further trouble. In Westmount, the finest residential section of Montreal, the incinerator is operating satisfactorily within a stone throw of first-class residences."

To reside in Halifax.

The Amherst News says:—The citizens of Amherst will regret very much to learn that Mr. and Mrs. Andrew Wheaton will move from Amherst to take up their residence in Halifax.

Mr. Wheaton has recently taken a large railway contract in connection with the I. C. R. extension and the work will necessitate his being in that city the greater portion of the time, hence the family will remove to Halifax.

The departure of Mr. and Mrs. Wheaton will be deeply regretted. During their altogether too short term of citizenship in Amherst they have won for themselves a warm place in the community and we trust that when Mr. Wheaton's work in Halifax is completed they will make their home again in "busy Amherst."

Minard's Liniment Cures Diphtheria.

THE WOOD BROTHERS COMPANY, LIMITED.

"The new Autumn styles are arriving."

Fashionable Sweaters

For the cool evenings.

THERE is no garment for outing wear that has the same jauntiness, or is in as perfect accord with its surroundings as a Stylish Sweater. Tourists coming over from the United States where the temperature is higher and the humidity greater, will find a Sweater especially desirable when canoeing, yachting, driving, motoring, and in fact for wear on all sportive occasions; and, we assure them that if their choice is made at WOODS' it will be an especially pleasing one.

Styles for Women.

Coat types, single and double breasted, with "V" necks, high roll collars, shawl collar and hood effects; also with an added front, which gives extra protection; and Norfolk coat styles. All the fashionable colors are represented: Myrtle, fawn, tan, cardinal, white, grey, alice and royal blue, black and slate grey; also combination colors in blue and white, cardinal and white, and striped blazer coats. Fitted with pockets and tailored cuffs. Mostly 30 inch lengths.

$2.25 to 6.75.

Styles for Misses.

Single breasted with roll collars, brass buttons, and two small pockets at side, in cardinal, brown, and blue. Pull-over Jersey styles, tight fitting; in cardinal trimmed grey, brown trimmed fawn, and grey trimmed green. Plain Blue Jerseys, in Norfolk style, with fancy buttons. Sailor Jerseys, with regulation sailor collar, laced up in front. Sweaters in all white, trimmed blue; white, trimmed cardinal; and plain green sweaters. All perfectly knit and very stylish.

$1.50 to 3.25.

Sweater Suits for Boys and Girls.

FOR BOYS: 3-Piece Suits—bloomers, Jersey and cap; attractive little garments in solid colors: All white, two shades of tan, navy, green, and red............ $3.00

FOR GIRLS: One-Piece Dresses—kilted skirt, bloomers, and cap to match; well made and finished. Colors: Tan, white, and cardinal. $3.00

Sweaters for the "Wee" Ones.

Cute Little Coat Styles, with Belt; Greys, trimmed pale blue; and white, trimmed pale blue; and plain reds and tan.................................... $1.25

2nd Floor.

During the month of August store closes daily 5.30 p. m. Saturdays, 1 p. m.

Our Clearing Sale of Screen Doors Is Still On.

We have a few Screen Doors left over, which we are offering, delivered to you, at $1.00 each; this includes Doors that retailed at $2.25, 1.75, 1.50.

If you have an outside door on your house that is not screened, now is the time to buy one. With proper care a door will last two or three seasons.

Save from 75 cts. to $1.25 by 'phoning us your order for the size Door you require.

YOU KNOW OUR 'PHONE NO. 210.

BELL'S SATISFACTORY SERVICE.

RAY B. MULLONEY, Dentist, 85 Barrington Street,
Opposite Nova Scotia Furnishing Co., Limited.
Telephone 1419j,
Will resume Practice Wednesday, July 2.

'e28—(dec30 m w s 6m pd)

CITY NEWS.

— Sweet Grass Baskets, Seal Skin and Moose-hide Slippers for ladies and gents; Indian Work and Souvenir Goods; Halifax Banners and Swagger Canes at Sarre's, 58 Barrington Street, opposite the 15 cents store.

— All that is best in the Character of the New World is in these two great achievement of this Continent—The Remington and Smith-Premier Typewriters.

A. MILNE FRASER,
157 Hollis St., Halifax, N. S.

aug4

The Waegwoltic Member's Bulletin

Monday, August 11th, 8 p. m.
Orlandos Orchestra and vocal selections by Sig. Mosseau and a gentleman never before heard in this city.

Tuesday, August 12th, 8 p. m.
Concert in aid of Echo fresh air fund. Some of our best local talent will assist in this laudable event. The grounds will be open to the public for this concert. Tickets 25 cents each.

Club members are solicited to make a liberal contribution at the gate on entering to help out the fund.

CITY NEWS

— Kane's Millinery Parlors are being conducted at No. 1 South St., corner of Hollis. 31pd aug 7

ALL SAINTS' CHURCH S. S. PICNIC.

Yesterday was an ideal day for a picnic, and All Saints' Church S. S. took advantage of it, and held their annual gathering on the beautiful grounds of Miss Henrietta Wright, Lower Sackville. The scholars, teachers and parents, were conveyed to the grounds in large teams. They left the church shortly after ten o'clock, and on arriving, dinner was served, the children being seated on the grass, presenting a very pretty sight. After "cease-firing" had been sounded, various games were indulged in until the tea hour arrived, when another attack was made on the good things so abundantly provided. At seven o'clock, the children were driven to Bedford, after spending a delightful day.

Before leaving, Miss Wright received an ovation from the whole assemblage for her kindness in allowing the Sunday school the use of her residence and grounds. She did everything possible to make the affair a success, and she admirably succeeded.

— Pan Yan Pickles, Pin Money Pickles Pan Yan Sauce etc. at T. F. COURTNEY & Co.'s.

—The Home of Good Clothes—

SPECIAL IN OUTING SUITS

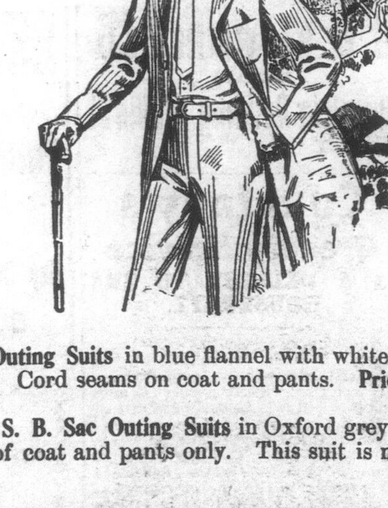

Price $9.00—Men's Outing Suits in blue flannel with white pencil stripes, well made and stylish cut. Cord seams on coat and pants. Price $9.00.

Price $10.00—Men's S. B. Sac Outing Suits in Oxford grey with pencil stripes. Made in outing style of coat and pants only. This suit is neatly made and looks well. Price $10.00.

Price $11.00—Men's Outing Suits in a blue grey, strongly made and of neat appearance. Price $11.00.

Price $12.00—Plain grey lined, light shade, cut and made every way like the above, only difference being in the quality of cloth. Price $12.00.

CLAYTON & SONS

G. M. SMITH & COMPANY LIMITED

Our Clearance of Summer Stocks Offers Some Wonderful Opportunities to Save Money

COATS

Ladies' Black Silk and Satin Coats. You save - - - - - - - 33 1-3 p. c.

Ladies' Panama Coats; tans, greys, brown, reseda. You save - - - - - 33 1-3 p. c.

Children's Serge and Cloth Coats. Balance of this season's stock. You save - 33 1-3 p. c.

DRESSES

Ladies' Wash Dresses; not many, but what we offer is fresh and new. You save - 50 p. c.

SUITS

Ladies' Wash Suits; a few only of latest up-to-date Wash Suits. On these, also, you save - - - - - - - 50 p. c.

Ladies' Cloth Suits: correct in style, materials and shades. We have them in tweeds, ladies' cloth, Bedford cords, etc. You save - - - - - 30 p. c.

Free

of pain is the way we extract teeth. We charge but a nominal fee, **25c.**

Testimonials from Governors, Premiers, Dominion Cabinet Ministers, Judges of the Supreme Court, Clergymen, Physicians and Dentists, all recommending our famous **hale method of painless Dentistry.**

Best Artificial Teeth in Canada.

Boston Dental Parlors
35 Duke St., CORNER OF BARRINGTON ST.,
(Over Cameron's Optical Parlors).
DR. J. D. MAHER, Proprietor.
Tel. 1139. Open 9 a. m. until 9 p. m.

CITY NEWS.

— Mahons' will hold an unusual sale on Monday. Particulars on page 4.

— Our buyer is away securing Millinery for Fall Season. We must make room for new purchases, and have arranged prices to clear the entire lot Summer Goods to-night.

We offer you Trimmed Hats below half price.

LE BON MARCHE.

aug9—11

Halifax curlers invited.

At the annual meeting of the representative committee of the Royal Caledonian Curling Club, held at Dunfermline, Scotland, a few days ago, a motion was carried extending an invitation to Canadian curlers to visit Scotland and participate in a bonspiel and match for the Strathcona Cup in the season 1914-15.

Summer Jewellery.

An inexpensive piece of Jewellery goes a long way to help out the general effect, finish and daintiness of the new summer gown. Dainty Coral, Turquoise and Pearl Bars and Circles are both fashionable and pretty, and at Brown's, Jeweller's, they show a beautiful and exclusive range of these goods.

Sale of Shirts.

Sample Shirts at $1 each. Three trunks of sample Shirts, sizes 15, 15½ and 16, are on sale in our Shirt Department at $1 each. All styles are included in this lot, and values range as high as $2. Get in early and choose yours.—ISNOR BROS., 69 Gottingen street.

DEATH OF MRS. M. F. PLANT.

Mrs. Nellie Capron Plant, wife of Morton F. Plant, died at her country home, Branford House, Eastern Point, Conn., Thursday evening.

She had had typhoid fever for three weeks and complications followed by hemorrhage set in. Mrs. Plant was born in Baltimore, Nov. 10, 1865, and was the daughter of Olivia Royston and the late Francis D. Capron. She was married to Mr. Plant, June 28, 1888. Mrs. Plant, besides her husband, leaves a son, Henry Bradley Plant. They will have the sympathy of a large number of friends in Halifax.

LIFE SAVERS' MEETING.

A meeting of the Nova Scotia Branch of the Royal Life Saving Society will be held in the Board of Trade rooms on Wednesday at 4 p. m. All those interested in the work and wishing to become enrolled as members are cordially invited. This is a society in which the people of Halifax should be vitally interested, as probably in no other city of its size is there so large a proportion of the population who spend so much of their time upon the water. A conservative estimate places the number of boats and canoes owned in Halifax and Dartmouth at 1350. What a splendid thing it would be if each owner understood the principles of life saving. This can easily be accomplished if all will join together in makingthe society popular in Halifax. The hon. instructors, H. W. Spurrier and D. W. Tyrer, have already given two demonstrations of the methods employed in the rescue and resuscitation of the apparently drowned. On Thursday evening an exhibition will be given before the Banook Canoe club at Dartmouth. Demonstrations will also be held before all the aquatic clubs of the city.

Invented safe headache cure.

Away with headaches, be done with dizziness, bad stomach and biliousness. A cure has been found—use Dr. Hamilton's Pills and enjoy the health they so surely bring. Nothing but healthful vegetable extracts in Dr. Hamilton's Pills. They cleanse and purify the whole system, act as a perfect tonic. Safe for children, girls, women and men. Sold in 25c. boxes by all dealers.

Are you interested? Yes.
THEN READ THIS:

If you want to invest part of your savings in a going concern that will help you in two ways, first and all important reduce the cost of your foodstuffs; second, give you a good return on capital invested in same concern.

We can offer you a limited amount of the shares of the Canada Food Co., Ltd., now owning and operating stores at Halifax, Dartmouth, Windsor, Amherst, Canning, with the other principal towns of the Province to follow.

We're all on the level in this respect. We can't get along without Food, rich and poor alike.

Buy from the White Cash Stores.
We're here to stay.
For particulars call and see us or write

WM. H. WETHERBY & CO.,
INVESTMENT BROKERS,
Stocks and Bonds,
162 Hollis Street,
Halifax, N. S.

CITY NEWS.

Bargain Sale.

Plates, 25 cents and 30 cents half dozen; White and Gilt Cups and Saucers, Chamber Sets, etc., all marked down. Five thousand pieces Crockerware just opened. Come and get bargains while they last, at H. B. BIGNEY'S, 89 Gottingen Street, foot of Cunard Street. tf aug9

Before the Stipendiary.

In the police court this morning M. Gooley and M. Spray were charged with violating the liquor license Act. The former was fined $50 and the latter $20. A charge of street walking and drunkenness against a woman was continued until Tuesday.

An old offender, while drunk, who was caught sleeping on the Citadel, was taxed $3 for his nap.

The case of Lewis Wade, 20, and William Duffin, 28, were remanded on a charge of firing revolvers on Spring Garden Road early this morning.

Obituary.

The death occurred this morning at 59 Gottingen street, of John Maggs, aged 47 years. He was a Royal British Veteran, a native of England, and had resided in this city for some time. He was employed with the Herald Publishing Company up to a short time ago.

The death took place at the V. G. Hospital yesterday, following an operation, of Wesley G. Lewis, aged 40, an employee of the N. S. Construction Company, and a former resident of Bedford. He is survived by a wife (who was Miss Emerson, daughter of Mr. and Mrs. Robert Emerson, Bedford) mother, three daughters and one son. He was a son of David and Zilpha Lewis, of Mount Uniacke. The funeral takes place to-morrow afternoon, at 2.15, from 301 Oxford St. Interment at Bedford.

OFFICER WHITE IN HOSPITAL.

About one o'clock to-day as Police Officer White, who is doing special duty in the suburbs, was coming up Coburg Road while a tram car was going up and another going down. While trying to cross the track one of the tram cars struck him, smashing his motor cycle and throwing him violently to the ground. He landed on his forehead, causing a severe scalp wound.

When picked up he was in a semi-conscious condition and was taken to the V. G. Hospital. He recovered sufficiently to walk into the Hospital, but his wounds will require several stitches to close.

HAD A NARROW ESCAPE.

This morning a north-end citizen had a narrow escape from injury through either the city's or some other person's neglect in not removing the building, corner of Cunard and Maynard Streets. This morning, about 8.15 o'clock, the person referred to had just stepped from the sidewalk to cross Cunard Street, when a piece of cornice, about five feet long, from the partly dilapidated building, fell with a crash to the curbing, where not more than five seconds before the citizen had just passed. Surely some one would have been responsible had a serious accident occurred. The neighbours are complaining about the inactivity of the city in not finishing up the widening. The building is not only dangerous to passers by, but also a fire menace. The Board of Control should immediately do something in this Cunard St. eyesore.

FUNERALS.

The funeral of Nathan Cornfoot took place from his late residence, Granville Street, on Thursday afternoon to St. John's Cemetery. Services were held at the house, church and grave by the Ven. Archdeacon Armitage, Rector of St. Paul's Church.

The funeral of William Gordon Pierce took place from St. Paul's Church on Friday afternoon at three o'clock to Camp Hill Cemetery. Ven. Archdeacon Armitage officiated at the church and the grave. Mr. Pierce was a son of the late Peter Pierce, of the Dockyard, long a familiar figure in Halifax.

The funeral of George Nelson Woods took place on Friday afternoon at two o'clock from his father's residence, John St. Mr. Wm. Currie, St. Paul's, officiated.

Vitagraph Favorites back from their Great World Tour

ORPHEUS | Maurice Costello in Queer Mix-up. "MR. MINTERN'S ADVENTURES."

"The Artist's Dream" (PATHEPLAY,)—A clever cartoon story, written by J. R. Bray, whose work is well known and full of fun. The artist has drawn his cartoon with a dog (such as one would find in cartoons) asleep beside a cupboard on which, high up, is sitting a dish with a big sausage. The artist sleeps and the dog comes to life and manages to make away with the sausage. The comedy in the dog's actions is rich in laughter. The picture has the quality of the best series cartoons; but, given in almost perfect animation, it is infinitely better. A desirable offering.

MUSICAL HITS | A COOL HOUSE

A Reliance Drama "Annie Laurie" Showing the influence of song.

"The VILLAIN UNMASKED" 2 Reel Feature at NICKEL THEATRE

We Fill A Long Felt Want

with our excellent bread. Tired housewives, wearied and worried can quit home baking, for a while at least, and

TAKE OUR BREAD.

They will find it far different from the ordinary "bakers" bread.

BEN MOIR.

New patterns of Scotch Linoleum and Floor Oil Cloth, in two and four yards wide, just received from the old reliable firm of Michael Navin & Co., Kirkenedy, Scotland.

FOR SALE BY

BRANDER, MORRIS & CO.
22-24 Barrington St.

SAMPLES ON APPLICATION.

FERRY STEAMER ASHORE.

The Chebucto touched at Purcell's Cove with 400 moonlight excursionists on board.

With about 400 moonlight excursionists on board the Dartmouth Ferry Steamer Chebucto struck on a reef at Purcell's Cove about 10 o'clock last night and when the tide rose an hour later she floated off without accident to passengers or crew. She then slowly proceeded with the Foresters' moonlight excursion to the ferry dock, safely landing those on board this morning at a quarter to one o'clock.

There was naturally some excitement on board, but those in charge of the excursion did everything to allay the nerves of the frightened ones.

Immediately the ship struck there was a rush of people, and some men grabbed life preservers, but this action met a stern rebuff from the moving spirits of the party, and they had to remove them. The citizens' band, which had been hired for the night, continued playing, and all went well. A few launches came to the vessel's side, and took off those people who wanted to leave.

The excursion party had a fine cruise round the point and up to the Arm and were returning home, when a dense fog curtain shut down and the Chebucto's engines were reduced. Proceeding carefully the captain made a detour to avoid the Hen-and-Chickens shoals, at the same time relying on the bell buoy to the westward. This bell was not heard before the ship piled on the reef.

About 11 o'clock the ferry boat floated off the shore and proceeded to the Halifax dock.

The tug Scotsman was sent down to assist the Chebucto when the news of the stranding was telephoned to Halifax from Purcell's Cove, Superintendent Hunter, of the Ferry service, going on her. She was not needed, however, as the steamer was soon released from the submerged rocks.

The Chebucto was in charge of Captains Hare and Myra.

The full extent of the damage to the ferry boat will not be known until she goes on the Slip. It is known however that her rudder has been put out of position, and it is thought that all the blades on one of the propellors have been broken off. This morning the Chebucto was not making any water.

PERSONALS.

Mrs. G. H. Largay and two children, Robie street, are visiting Mrs. W. M. Frawley, St. Margaret's Bay; also Master Harry O'Bryan, of Medford, Mass.

J. Colin Forbes, the famous English Canadian portrait painter, is a guest at the "Elmwood." He is spending a few weeks in the city and is accompanied by his wife.

Mr. and Mrs. George T. Firth and two children, 13 Wright Avenue, accompanied by Mrs. W. R. Turner and son, will spend the next ten days visiting Mr. Firth's parents in Lockeport.

Archdeacon Mackenzie, of Ohio, is a visitor to the city, the guest of his brother, G. A. Mackenzie, East Young street. The Archdeacon was locum tenens at St. Mark's church at the time the late Rev. Henry J. Winterbourne was Rector, and he will be remembered by many. He will preach to-morrow morning at St. Mark's church.

Rev. V. E. and Mrs. Harris announce the engagement of their daughter Beatrice to T. H. Griffiths, of Regina, Sask. The marriage is to take place early in Sept.

Mrs. J. D. Nelson, of Halifax, is visiting her mother, Mrs. Saunders, who is quite ill, and her sister, Mrs. J. H. Slackford, at Truro.

Mr. and Mrs. Fred Hillcoat, of Amherst, are visiting Lakeview, the guests of the latter's parents, Mr. and Mrs. W. E. Leverman.

William Patrick leaves to-night by the Evangeline, to spend a fortnight in Atlantic City, N. J.

R Burgess, Mrs D M Howe, Miss E A Evans, Miss H Ruggles, Carl Heymann, W D Killinan, John B Lord, Mrs Walters, Miss Ada Cunningham, F W Burdick, Mrs H H Bradstreet, Miss H T Bailley, Mrs Frank Frost, Miss L N Drake, Mrs H A Ross, C H Peacock and wife, Miss M Coombes, M Powers, and Mrs M Singleton left by the D. A. R. this morning for Boston.

Jas. A. Taylor, for several years President of Montreal A. A. A., and still holding important positions in that organization, is at the Halifax.

— Be at Elliott's, Monday.

THE I. C. R. DISPUTE.

President Mosher says the settlement is satisfactory.

A. R. Mosher, Grand President of the C. B. R. E., has returned from Moncton, after his and Secretary McLean's conference with General Manager Gutelius. Mr. Mosher to-day informed the RECORDER that they had arrived at a settlement which is satisfactory to all parties concerned.

It is understood that a minimum increase of two cents an hour is to be paid to all daily and hourly paid men, and, with a few exceptions, $5 a month to all monthly men.

The Railway authorities will recognize the right for all the men to belong to any organization they desire.

As a rule every man is to receive an increase of pay amounting to about $5 or more, and the lower priced men are to receive a higher percentage increase than the higher priced men.

Secretary McLean is expected in Halifax to-night.

— A record-breaking event for Gottingen Street. See Elliott's ad. in this issue.

SHIPPING NEWS.

The schooner M. C. A. arrived last night from Magdalen Islands.

The steamer Uranium sailed from Rotterdam Thursday with 355 passengers and 365 tons cargo to be landed at Halifax. Of these passengers 172 are destined to points in the United States.

When the barquentine Earlshall arrived in the city yesterday bound from Sydney to Halifax, in ballast, the captain reported that when off Egg Island early yesterday morning a coastal steamer crossed her bow and a collision was narrowly averted. The name of the steam vessel was not made out by those on board the Earlshall.

— Monday is the day—Gottingen is the street—Elliott's is the Store. See the big adv. in this issue.

Fish Reports, Aug. 8.

Forty bbls herring taken at Yarmouth; thirty bbls taken at Pubnico; herring scarce at Wedgeport and Tusket Islands.

Baccaro two hundred bbls bait; Shag Harbor 18 bbls bait.

Lockeport 125 bbls herring; Sand Point 25 bbls bait; Roseway, one bbl bait to a boat.

Six bbls herring, Jeddore; two bbls herring, Owl's Head; four bbls herring, Musquodoboit; seven bbls herring, Eastern Passage.

Half Island Cove reports two thousand herring; Queensport ten barrels. No bait taken at Canso or other points.

Ten barrels of bait at Port Beckerton; five barrels of bait at Fisherman's Harbor. No herring at Petit De Grat.

Seven barrels of herring taken at Tangier; ten barrels of herring at Pope's Harbor; six barrels of herring and a few large fat mackerel at Spry Harbor; three barrels of herring at Spry Bay.

See what Elliott has to offer in the way of bargains in Summer Merchandise, beginning Monday.

DEATH OF CLERGYMEN.

LONDON, Aug. 9.—Father Ohrwalder, a famous missionary who was a captive of the Mahdi for ten years, is dead at Omdurman.

The Rev. Thomas Kennedy died here yesterday. He was a brother of John Stewart Kennedy, the N. Y. banker.

PARLIAMENT RATIFIES

Contract with Marconi Company for chain of stations.

LONDON, Aug. 9.—The House of Commons yesterday ratified the contract with the Marconi Company for the construction of an Imperial chain of wireless stations by a vote of 210 to 138.

DARTMOUTH NEWS.

Death of Daniel Boland—St. George's tennis players at Truro.

Mr. and Mrs. John S. Lloy leave on the Evangeline to-night on a visit to Boston.

Mrs. Robert Lloy, of Boston, who has been spending a few weeks at Cow Bay, will return to-night on the Evangeline.

Mrs. John Cleveland is here from Saskatoon on a visit to her parents, Mr. and Mrs. Thomas Merson. She is accompanied by her sister.

Mrs. (Dr.) Moore, Wolfville, who has been visiting her mother, Mrs. C. F. Lydiard, returned home to-day.

Mrs. Wilbert Mosher is visiting in Chezzetcook.

Miss Crystal Beckwith, Brooklyn, N. Y., is visiting Mrs. Keddy, Beresford Avenue.

Miss Edna McLennan leaves to-night on the Evangeline, on a visit to Boston.

Mr. and Mrs. R. H. Spurr and son, Gerald, left to-day on a short visit to the Annapolis Valley.

Mrs. Cicero Ritchie has returned from a visit to her parents, Mr. and Mrs. Mansen, Sherbrooke, Guysboro.

The death occurred at his late residence, Pleasant St., last evening, of Daniel Boland, aged 59 years. He is survived by a widow, four sons and four daughters. The sons are Harold, Toronto; Harvey, in the West; Seymour, in Sydney, and Roy, at home; Florence, of Boston, and Ada, of Quebec, nurses; Emma, at A. M. Bell & Co.'s, Halifax, and Bertha, at home, are the daughters. The body will be held, awaiting the arrival of some of the family, and the funeral will take place on Tuesday, at 2 p. m., to St. John's Cemetery, Preston.

Members of St. George's tennis club journeyed to Truro on Thursday and were defeated by the Lornedale tennis club of that town, 12 events to 11. Some of the games were very interesting and closely contested. The results were as follows:

Ladies' singles—Miss Layton, Truro, defeated Miss Lawlor, St. George's, 6-2, 6-4.

Miss Creighton, St. George's, defeated Miss McLean, Truro, 4-6, 7-5, 6-1.

Miss Stronach, Truro, defeated Mrs. Foster, St. George's, 9-11, 7-5, 7-5.

Ladies' doubles—Misses Hallisey and Crowe, Truro, defeated Mrs. Pyke and Miss F. Miller, St. George's, 6-4, 6-4.

Misses Stronach and Blair, Truro, defeated Mrs. Foster and Miss Coleman, St. George's, 6-4, 6-8, 6-0.

Mrs. McLean and Miss Layton, Truro, defeated the Misses Creighton, St. George's 6-2, 10-12, 6-3.

Mixed doubles—Mr. and Mrs. W. G. Foster, St. Georges, defeated P. Hallisey and Miss Stronach, 6-2, 5-7, 6-0.

H. D. Romans and Miss Creighton, St. George's, defeated Biden and Miss McLaren, 6-4, 6-1.

Mr. Tufts and Miss M. Creighton, St. George's, defeated Dr. Muir and Miss Blair, Truro, 6-3, 6-2.

R. Farquhar and Miss Sterns, St. George's, were defeated by Mr. Hallisey and Miss Crowe, Truro, 6-3, 6-2.

V. Crowe and Mrs. McLean, Truro, defeated R. H. Murray and Mrs. Pyke, St. George's, 6-2, 7-5.

Miss Layton and A. Crowe, Truro, defeated I. W. Vidito and Miss Miller, 6-0, 6-0.

Miss Coleman and A. H. Creighton, St. George's, defeated Miss Hallisey and Mr. McKay, Truro, 6-4, 6-3.

Gentlemen's singles—A. H. Creighton, St. George's, defeated Mr. Biden, Truro, 6-2, 6-1.

McKay, Truro, defeated Romans, St. Georges, 2-6, 7-2, 6-3.

I. W. Vidito, St. George's, defeated V. Crowe, Truro, 6-3, 8-6.

W. G. Foster, St. George's, defeated Mr. Hallisey, Truro, 6-2, 6-2.

Tufts, St. George's, defeated by McLean, Truro, 6-2, 6-4.

V. Crowe, Truro, defeated R. H. Murray, St. George's, 6-1, 6-3.

Farquhar, St. George's, was defeated by Leck, Truro, 6-4, 6-0.

Men's doubles—Tufts and Vidito, St. George's, defeated Hallisey and McKay, Truro, 6-2, 6-4.

A. H. Creighton and W. G. Foster, St. George's, defeated McLean and Crowe, Truro, 6-2, 6-4.

Muir and A. Crowe, Truro, defeated R. H. Murray and H. D. Romans, 6-3, 6-8, 6-1.

Here, There and Everywhere.

A miscellaneous shower was given on Friday by Mrs. Reginald V. Harris at "The Knoll," Bedford, in honor of Miss Beatrice Harris, whose marriage is announced to take place shortly. Halifax parts regretfully with its daughters in favor of Regina and other Western cities.

Last evening a telephone message was received at the Police Station from Africville, stating that a man either had or was being murdered. Several officers hastened to the scene and found the "murdered" man in such a condition from strong drink that he could not explain what had happened. He bore no marks of injury save a lump on the head.

About 11.30 last night cottagers on the west of the Arm were aroused by cries for help, which came from the middle of the Arm. Dr. Mathers, R. A. Corbett, J. L. Hetherington, Frank Merchant and others who had retired for the night, rushed to the shore, manned boats and put out to the man in distress, who proved to be Lieut. Aglionby, of the H. M. C. S. Niobe, who had been thrown out of his canoe as he was crossing the Arm. He was found clinging to the side of the canoe and was taken ashore at Mr. Corbett's wharf.

The best paper made is sold in Halifax by L. Clyde Davidson & Co. Ask to be shown the several kinds of hand-made papers and envelopes, either by the box or quire. If you cannot call and select, phone 321, Davidson Building.

Some excitement was caused on the corner of Barrington and Sackville streets, last evening about 8.30 o'clock, by the actions of a man under the influence of drink, who showed a very evident desire to be run over by a car. The car was proceeding north, and as it advanced the man laid down on the track. He was pulled off by bystanders and taken home.

Automobile Association acknowledges $10 from J. J. Scriven and Sons for good roads movement.

Licensed Victuallers' Association hodgepodge at McNab's Island Monday. Steamer leaves city wharf at 2 p. m.

About 700 employees of the N. S. Steel and Coal Co., Ltd., arrived in Halifax this morning from New Glasgow on their annual excursion.

The special committee appointed to revise the building laws will meet at the City Hall Tuesday night.

Seven Hours in New York for the last time at Academy of Music to-night.

A Line a Day Book can be started at any time in the year and is good for any five years. Line a Day Books are to be found at Connolly's Bookshop in a variety of bindings. They will help you to keep in the easiest possible way a valuable record of events at home, school, college, travel, social events, the weather, business enterprises and engagements, things attempted and things accomplished.

Golden Brittle.

A snappy, crisp golden molasses candy, in thin pieces, wrapped separately. Sealed in tin to keep the crispness in. This is one of the many Whitman's specialities just received.

TEAS & Co.,
aug 7 148 Hollis St.

MEN'S SUMMER WEARABLE prices have slumped.

PAGE'S ANNUAL SUMMER SALE PRICES PREVAIL.

Now for the wind-up of the first week of the great Annual Summer Sale Event that so many hundreds look forward to.

It's too warm for you to bother reading much about particulars; we'll get right down to prices. Well, here are some of the sale prices:

OUTING PANTS—$1,00, 1.20, 1.80, 2.80.

WASHABLE VESTS—80c., $1.00, 1.20, 1.40, 1.60.

OUTING SUITS, the two-piece kind. Reduced to $8.00, 9.60, 10.80, 12.00, 13.20, 14.40.

W. F. PAGE,

Sellers of everything that Men and Boys wear, except Boots.

is this season doing the biggest business ever.

Barrington, Cor. George Street.

These Shoes must go

HERE THEY ARE—a money-saving collection of SMART, SEASONABLE SHOES. Come in and see them—they all must go.

MEN'S VELOUR OXFORDS—Regular $3.00 and $3.50, for.................... $2.00

MEN'S TAN OXFORDS—Regular $3.00 and $3.50, for.................... $2.00

MEN'S GUNMETAL AND TAN OXFORDS—Regular $3.50 and $4.00, for......... $2.50

Special—Something extra good in LADIES' TAN AND BLACK SUEDE PUMPS, at........................ $3.50

MISSES' AND CHILD'S PATENT PUMPS—Regular $1.00 and $1.25, for........... 75c

☞ **FREE HOSIERY!** — With each purchase of Men's Oxfords to the amount of $2.50 or over, we will give FREE a Fine Pair of Hose.

WM. TAYLOR & CO., Limited,
"The Shoemen,"
Granville Street.

Preserved Fruits in Glass!

Red Pears	50c.	per glass
Cherries	50c.	" "
Mixed Fruits	50c.	" "
Fruit Salad	60c.	" "
Cherries in Maraschino	30c.	" "
" " Cream de Menthe	30c.	" "

Just the thing for that Picnic.

TRY OUR Native Wine,
$1.00 per gallon.

FAMILY GROCERS **DILLON'S** PHONE 213 214

WEATHER REPORT.

For 24 hours ending 9 a. m. Aug. 9.

Lowest temperature,	56
Highest temperature,	64
Barometer,	30.20
Wind,	N.

Weather—Cloudy.

Aug. 9, 1912.—Thermometer, lowest 51, highest 68.

FOR 24 HOURS ENDING 9 A. M. TO-MORROW.

Fine and warm, turning showery with thunderstorms.

Sun rises,		4.55 a. m.
Sun sets,		7.15 p. m.
Moon rises,		3.10 p. m.
High water,	2.00 a. m..	2.29 p. m.
Low water,	8.41 a. m.,	9.43 p. m.

Toronto—Fresh south to west winds, fair and warm at first, showers and thunderstorms to-night and on Sunday. To Banks and American ports, fresh south to west winds. Thunderstorms are very general this morning in Ontario and Quebec, while in the West the weather is quite cool and showery.

Temperature and weather for the following stations, 24 hours ending 9 a. m. August 9:

	Temperature. Max.	Min.	Weather.
Toronto,	84	66	Cloudy
Montreal,	84	68	Cloudy
Quebec,	80	66	Cloudy
Chatham,	80	58	Cloudy
Charlottetown,	76	52	Cloudy
Sydney,	76	52	Cloudy
Sable Island,	64	56	Cloudy
Halifax,	78	52	Cloudy
Yarmouth,	70	54	Cloudy
St. John,	72	66	Cloudy
Boston,	76	60	Cloudy
New York,	80	69	Cloudy
Bermuda,	84	64	Cloudy

— There are still loads of Wall Paper at ROCHE'S Wall Paper Store, corner of Argyle and Jacob Sts. They also sell Paint, Varnish, Stain, Brushes, Whiting, Marbeline, Alabastine, Room Moulding, Bronze Powders, Liquid, etc., at ROCHE'S.

Minard's Liniment Cures Garget in Cows

AUCTIONS.

ROGERS.

Remarkable Announcement—Per order of Receiver.

One week, commencing MONDAY, Aug. 11th, starts 9 o'clock each day.

High Grade Stock of Boots and Shoes at our Warehouse.

12 AND 14 BUCKINGHAM STREET,

Offered to the public at Private Sale. This stock is all new. High grade. Best manufactures.

NO BETTER MADE.

If we have the sizes you want, the opportunity is yours. Our advice—examine stock and you will purchase.

W. STETSON & H. H. ROGERS,
RECEIVERS,
12 and 14 Buckingham Street.
aug9 31pd

BIRTHS.

WILLIAMS—West Head, Shelburne, July 29, to Mr and Mrs Frank Williams, a daughter—Ivy Katherine.

SHANE—Yarmouth, July 31, to Mr and Mrs B Shane, a daughter.

WALKER—Yarmouth, Aug 1, to Mr and Mrs Claude C Walker, a son.

GRANT—South Ohio, Yarmouth, June 30, to Mr and Mrs Edward Grant, a son.

WHITMAN—Arcadia, Yarmouth, July 31, to Mr and Mrs Geo R Whitman, a son.

DEATHS.

NEHILEY—August 8, at 364 Barrington Street, Mary Helena, twin daughter of Mr and Mrs John Nehiley, aged 8 months, 28 days. Funeral on Sunday afternoon at 2.30 o'clock.

LEWIS—Suddenly, August 8, at the V G Hospital, Wesley G Lewis, of 301 Oxford Street, leaving a mother, widow, three daughters and one son to mourn the loss of a loving son, husband and father. The deceased was the son of David and Zilpha Lewis, of Mount Uniacke. Funeral from his late residence at 2.15 o'clock, Sunday. Interment at Bedford