Cut Your Fuel Bills 1/3

You should know how important it is to weather strip your house and buildings. Weatherstrips keep out cold and actually save one third of your fuel expense. Fuel is as high as ever and there is very little chance that its cost will come down soon. It is too expensive to waste.

Not only can you keep out cold by installing *Ceco* Metal Weatherstrips, but your house is kept free from dust, dirt and soot, and the disturbance of street noises.

Ceco Metal Weatherstrips are economically installed; they last as long as the building. They are cheaper than storm sash and are far more effective.

No matter whether your house is in the process of construction or old as the hills, let us show you without obligation the convenience and effectiveness of this most practical weatherstrip on the market.

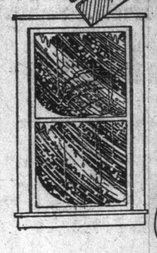

Ceco

METAL WEATHERSTRIPS

"The 100% Efficient Weatherstrip"

Distributed by

EUGENE H. THOMAS,

P.O. Box, 1251. 'Phone, 757

Bell Island Football League.

HOLDS ANNUAL MEETING—INTERESTING CONTESTS FORECASTED THIS YEAR ON IRON ISLE.

The annual meeting of the Bell Island Football League was held on Tuesday evening last in the Dominion Fire Brigade Club Rooms. Representatives from Scotias, Cadets, Fire Brigade, and Young Britons being present. Mr. C. F. Taylor, President of the League, occupied the chair assisted by J. M. Green as vice-President. The annual reports of the secretary, Mr. P. T. Murphy, and treasurer, Mr. J. Noseworthy, were submitted and adopted, showing a balance on hand after last years series. General matters of importance were discussed and it was decided to play the regular games this year starting about the 8th of July. Up to date the Cadets, Fire Brigade and Young Britons have signified their intention of competing this year but another team might possibly enter before the series start. Messrs. Dr. W. L. Carnochan, Chas. Maine and A. R. Proudfoot were elected as members of the League as slight recognition of their services towards Football and sport on Bell Island in past years. The election of officers resulted as follows:—

President—Joseph M. Greene.
Vice-President—C. Maine.
Treasurer—J. Noseworthy.
Secretary—Patrick Murphy.

Mr. C. F. Taylor who voluntarily retires this year from the Presidency after ten years of occupancy of that office was accorded a hearty vote of thanks for his past services, and was unanimously elected as Hon. President. The League meets again Friday night to draw up the schedule and make final arrangements for the season's games.

For a pleasant holiday outing in one of our easy riding cars, telephone 415 for engagement. RELIABLE TAXI CO., McBride's Hill.—jne30,tf

Played to a Draw.

BELL ISLAND CADETS AND ST. JOHN'S STAR FOOTBALLERS.

In a most interesting football contest held on Bell Island last week the Bell Island Cadets held down the St. John's Star to a draw, no scoring being done during the sixty minutes of pay. The game was both fast and clean, and a good brand of football was handed out. Mr. R. Burnham was referee and the Star team comprised several of the old timers, including M. Rolls, W. Duggan, and R. Walsh. The Bell Island Cadet Team comprised practically the same players who won the Tie Cup Series last fall, excepting their "Star" Half Back, "Jim" Murphy, who is away attending college. The largest gathering in the history of the game on the Iron Isle witnessed the contest which was held on the Star field. Both goal keepers, Walsh and Farrell gave a clever exhibition.

The Cadet line up was as follows:—Goal, M. Farrel, Backs J. McEvoy, Gus Connors; Halves J. L. Connors, J. Dulhanthy, Ed. Farrell; Forwards P. J. Murphy, W. Connors, M. Dobbin, R. Dwyer and Jas. Dwyer. After the game the Star Jazzola Orchestra played at a reunion in the Star Hall. The Stars were considered extra good sports on the Iron Isle, and the Island Athletes we learn, are anxious for another visit from them. The visit and game was arranged by Capt. L. C. Murphy, Messrs. Andrew Murphy, J. M. Greene, J. L. Connors, G. Connors, and others of the Bell Island sporting fraternity.

Synod Thanks Press.

Diocesan Synod of Nfld.,
St. John's Nfld., June 30, 1922.

Editor Evening Telegram,

Dear Sir.—I am directed to convey to you the sincere thanks of the Synod for your kindness in printing daily a report of the proceedings of the Synod in your paper.

Very sincerely yours,
GEO. H. BOLT.
Clerical Secretary.

FOR THE BRIDE!

The ift that provides the means of tellin the picture story of that day—

A KODAK.

TOOTON'S,

The Kodak Store, 309 Water Street.
'PHONE 131.

Advocate Taken to Task

LIBEL ACTION THREATENED.

Editor Evening Telegram.

Dear Sir.—Will you please publish the enclosed copy of a letter which I have addressed to the Evening Advocate for publication to-day. The letter speaks for itself, and I bespeak the courtesy of your columns to give it publication.

Yours very truly,
C. J. FOX.

July 3rd, 1922.

Messrs. Union Publishing Co. Ltd., Proprietors and Publishers; and Hon. A. W. Mews, Editor, The Evening Advocate, City.

July 3rd, 1922.

Dear Sirs.—I am instructed on behalf of the Susu Shipping Company, Ltd., to refer you to a letter which appeared in the Evening Advocate issue of the 30th ult., under the heading "The S.S. Susu" and signed "Fogo District." The letter in question both in its direct charges as well as in its insinuations was a tissue of falsehood from beginning to end; is wilfully and maliciously untrue; and could have been written with no other motive than to damage the business, credit and reputation of the Company and those associated with it. Its vicious object and untruthful character are all the more emphasised and are bound to have all the more harmful effect when it is remembered that the District of Fogo in which the Company is running its mail, passengers and freight service under its contract, is one of the chief centres of circulation for your paper. It is hardly credible that you should have allowed such an article to appear in your columns, as it is grossly libellous and is calculated to do irreparable injury to my clients. I wish to emphatically state that it is absolutely untrue that the S.S. Susu was refused insurance by Lloyds or by any other body of underwriters. It is absolutely untrue that Lloyds consider her unfit to insure. She has been and is to-day insured with Lloyds; and no better proof of her being regarded by the underwriters as a good risk is needed than the fact that they are carrying her insurance at the particularly low premium rate of 4½%. The ship was given an extensive over-hauling last year, the cost of which ran into thousands of dollars. This year before she entered upon her contract, other renovations and repairs were effected so that in all respects she is seaworthy and properly outfitted and found to carry on her service in Fogo District with despatch, safety and satisfaction to the public. It is untrue that Sir M. P. Cashin is the largest shareholder in the Company; as it is also untrue that "the contract for the Susu was given by himself to his own Company." The contract to the Susu was awarded by tender; and to indicate how inadequate the present subsidy is, and what little profit there is in the contract for the shareholders, it may surprise you to know that the company has not paid a dividend for three years. My clients require you, without any evasion or equivocation, in to-day's issue of The Evening Advocate, to contradict, retract and correct such false, malicious and defamatory statements as those complained of; and that you give publication to this letter and to your contradiction as above on the editorial page of your paper. I have to give you notice that unless satisfactory and sufficient amends are made by you in this respect within the time stated, my instructions are to institute proceedings for libel against you without further notice and to issue the writ forthwith.

Yours truly,
(Sgd.) CYRIL JAMES FOX.

Report of S. P. A. Inspector.

FOR WEEK ENDING JUNE 30th 1922.

Attended to the landing of 71 head of cattle, 20 sheep and twelve pigs on Saturday night from the "Molly Fearn. Also on Monday 140 head cattle, 100 sheep and about 40 pigs from the Canadian Sapper. All watered and fed, some turned to pasture and some to Neal's Wharf. Had a little difficulty in getting the cattle away from the Furness Withy Co. Shippers promised to attend to this more promptly. Attended two sales of cattle that were injured sold immediately. Also had a cow with a broken horn taken away, and slaughtered promptly. Shot a dog suffering from disease on Patrick St. Called to look after another that was run over by a motor car on the corner of Duckworth and Holloway Streets. Two other calls from Police to destroy a dog. Owner promised to destroy it himself. Have received several complaints about cattle turned to pounds where there is no pasture. Have interviewed the owners who have promised to look after their cattle. Sent in three horses that were lame for treatment at the Vet. Surgeon's advice. Also sent in an old horse owned by a farmer in the West End the horse is very poor and the owner promised not to work him hard.

Any person wishing to report anything serious in reference to inhumane treatment of animals will kindly 'phone me to No. 653.

Vital Statistics.

CITY OF ST. JOHN'S—WITHIN THE LIMITS.

Total number of Births for month of June 1922	100
Total number of Deaths for month of June 1922	46
Deaths under one month	4
Cause:—	
Convulsions	1
Prematurity	2
Congenital Debility	1
	4
Deaths under one year	5
Cause:—	
Congenital Lues	1
Meningitis	1
Acute Bronchitis	1
Malnutrition	2
	5
Deaths from one to five years	3
Cause:—	
Pneumonia	1
Broncho-Pneumonia	1
Marasmus	1
	3
Deaths from five years and over	34
Cause:—	
Pulmonary Tuberculosis	5
Phthisis	1
Tubercular Ulceration of Bowels	1
Carcinoma of Stomach	2
Epithelioma	1
Pernicious Anaemia	1
Sclerosis of Spinal Cord	1
Chronic Mania	1
Cerebral Tumor	1
Endocarditis	1
Organic Heart Disease	1
Myocarditis	2
Bronchitis	1
Pleuro-Pneumonia	1
Pulmonary Haemorrhage	1
Ulcer of Stomach	1
Intestinal Obstruction	1
Appendicitis	1
Chronic Nephritis	3
Senility	5
Cardiac Failure	2
	34

COMPARATIVE STATEMENT.

	Years 1919	1920	1921	1922
Total number of Births for mth. of June	110	111	96	100
Total number of Deaths for mth. of June	26	36	45	46
Deaths under 1 month	6	5	3	4
Deaths under 1 year	1	1	4	5
Deaths from one to five years	1	3	4	3
Deaths from five yrs. and over	18	27	34	34

W. J. MARTIN,
Registrar General.

Fell Over Cliff.

BOY LIES AT DEATH'S DOOR.

The six-year-old son of Patrick Sullivan of Caplin Bay is now lying dangerously ill at his home, suffering from the effects of a fall over a cliff, 150 feet high. The lad was picked up in an unconscious condition, suffering from terrible body injuries. Dr. Freebairn is doing all that is possible for him, but very little hope is held for his recovery.

Laxatives Replaced

By the Use of Nujol

Nujol is a lubricant—not a medicine or laxative—so cannot gripe.

When you are constipated, there is not enough lubricant produced by your system to keep the food waste soft. Doctors prescribe Nujol because its action is so close to this natural lubricant. Try it today.

Nujol

For Constipation

In Memoriam.

MRS. JOHN KAVANAGH.

Yesterday afternoon all that was mortal of the late Rosanna Kavanagh, widow of the late John Kavanagh (for many years a director of the firm of Hearn & Co.) was laid to rest in the family plot, Belvidere Cemetery, after the last sad rites were administered by Rev. Dr. McGrath at the R. C. Cathedral. The death of Mrs. Kavanagh is the loss of a well known and highly esteemed citizen, who was venerated by reason of her friendship and kindliness. Although having greatly suffered she bore patiently a long and tedious illness up to the moment of her passing on Saturday afternoon, when surrounded by her family she received the last sacraments of her profound faith. The news of her death was heard with great surprise by her friends and acquaintances, who had learned to love her because of the many deeds of charity and kindness and other examples of good will which marked the career of her husband who predeceased her twenty-four years ago. Mrs. Kavanagh is survived by six daughters, Misses Jen, Rose, Alice, Bride, Lillian, wife of Mr. W. J. O'Neil, Agnes, wife of Capt. Thos. F. Sullivan; two sons, James and Patrick, and many other relatives to whom we extend our sincere sympathy.—Com.

TABLE BOARD. — Mrs. P. Butler is prepared to cater to a limited number of gentlemen at her Restaurant, 340 Duckworth Street, just East of Majestic Theatre, for Breakfast, Dinner and Tea. Rate $1.30 per day. 'Phone 938 for reservations.
jne17,tf

Lecture and Concert.

ENTERTAINMENT AT ST. PATRICK'S.

A large audience attended the lecture and concert held last night at the Convent Schools Riverhead. Mr. James Gibbs, the lecturer was in splendid form, and his subject "Padraic Pearse" proved full of interest. The concert provided by a number of leading artists included some very choice selections and evoked unstinted applause. At the conclusion of the evening's entertainment Rev. Dr. Kitchin congratulated the ladies and gentlemen who took part and a vote of thanks was tendered them by acclamation. The proceeds will be devoted to the Building Fund of the Memorial School.

Shovels, Spades, Pick Axes and Garden Tools at BOWRING BROTHERS, LTD., Hardware Department.—may18,tf

An Incident of the Battle of Ulundi.

No British soldier had a greater contempt for death and danger than the late Lord William Beresford, who won his Victoria Cross on the eve of the battle of Ulundi, fought on July 4, 1879. Lord "Bill" (as he was familiarly known) was scouting one day when he and his party were fired on by Zulus, ambushed in the long grass. Two of his men dropped dead at the first volley, the second unhorsed a sergeant, who, though not killed, was seriously injured. Without a moment's hesitation, although the Zulus (grown bold by their success), were rushing with brandished spears to dispatch the fallen man. Beresford wheeled his horse round and spurred back to his rescue. Jumping from the saddle, he told the sergeant to mount. The man refused, saying there was no need to sacrifice two lives. Firing at the oncoming Zulus, Lord Bill roared: "If you don't mount, I'll punch your head," and picking up the wounded man, he assisted him on the saddle, sprang up after him, and raced away with a shower of bullets and assegais whistling past his ears. A moment's further delay, and both would have been dead men. As it was it was only with the assistance of Sergeant O'Toole, who from time to time checked the onrush of the Zulus with his revolver, that he was able to carry the wounded man into camp. It was the same war which gave General Butler the cross which he won by repeated acts of the most reckless courage. "Six lives," we are told, "he is known to have saved personally, and how many more by his orders and example, it would be difficult to tell." Thrice on one day he carried stricken men from the field, in the very face of the Zulu hordes, with their assegais raining about his head. Truly these are tales of deathless deeds. In this battle 23,000 Zulus attacked, but left 1,500 of their number dead on the field.

ACKNOWLEDGMENT.—The Sister Superior of St. Clare's Hospital gratefully acknowledges the generous donation of five hundred dollars (500.00) from Mr. William Hailey, of Pittsburg, Pa., U.S.A., formerly of this city.

Full line of Electrical Fittings, etc., at BOWRING BROTHERS, LTD., Hardware Department.
may18,tf

Swell Suits, Attractively Priced

Await You in OUR MEN'S SECTION TO-DAY

Suits without a flaw, made exactly to our own specifications, and those who have seen them have pronounced them--Style-worthy, natty and extremely

LOW-PRICED.

Other Attractions of course, suitable things for the "Warm Spurt" at NEW LOW LEVEL PRICES

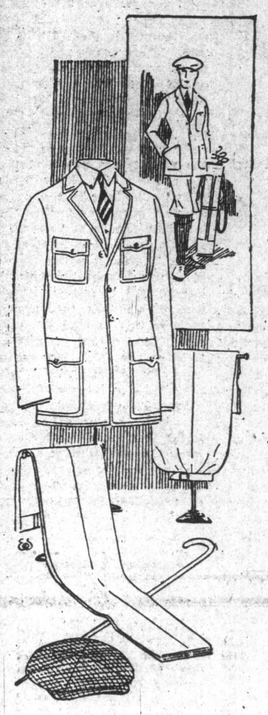

BOYS' COMBINATIONS.
Fine Cream Balbriggan Combinations for boys; sizes 24 to 34 inch. Special, the suit ... **75c.**

BOYS' NEGLIGEE SHIRTS.
A very nice line to pick from, neat pin stripe patterns, soft cuffs; sizes 12½ to 13½. Special ... **$1.49**

BOYS' BATHING SUITS.
In fine Navy Jersey with white facings; regulation cut; assorted sizes. Get him a suit. Special ... **85c.**

MEN'S TOP SHIRTS.
We e..xcel in Shirt values. See this offering of good looking ones in full fitting sizes; different shirts, underpriced. Special ... **$1.79**

ARMY UNDERWEAR.
Shirts and Pants of medium weight, round neck, sateen fronted pants; excellent value, the garment ... **69c.**

SILK SOCKS.
In Grey, Navy and Brown; a very special grade; double heel and toe. 70c. value. Special ... **58c.**

SUMMER PYJAMAS.
Something new in English Pyjama Suits, strong twill make, simple collar and assorted shades. Reg. $4.40. Special ... **$4.10**

CASHMERE SOCKS.
Plain Cashmere Socks, real summer weight, popular shades, Palm Beach, Coating, Mole, Grey and Mauve, etc. Special ... **$1.00**

OUTING SHIRTS.
Cool looking White Twill Outing Shirts, long peak front collar and pocket; all sizes. Reg. $3.00. Special ... **$2.80**

TOBACCO POUCHES.
Real Chamois covered rubber-lined Pouches with a patent lock tap; always secure. Were $1.60. To clear ... **85c.**

AFTER SHAVING LOTION.
Cleaver's high grade Lotion for face or hair; delightful after shaving; fragrant. Special, large bottle ... **95c.**

BOYS' OVERALLS.
Navy with white stripe, playtime Overalls with patch pockets, bib and braces; fitting up to 7 years. Special ... **59c.**

James Baird LIMITED

READ— *The following unsolicited testimonial from Mrs. John Cousens, Botwood:--*

"I have been using WINDSOR PATENT ever since it was first imported, and would say I can find no other flour to compete with it. I bake only once a week, using a stone of WINDSOR PATENT and one Royal yeastcake, and find that the bread never becomes dry as it does when other flours are used. In addition, the bread has a deliciously sweet taste."

ISN'T THIS JUST YOUR OWN EXPERIENCE MRS. GOOD HOUSEKEEPER?

Try Ironized Yeast To-Day.

If you want to banish skin eruptions and quickly acquire a fresh, clean-looking skin—if you are thin and run-down and want to fill out your figure with firm hard flesh, then try Ironized Yeast to-day.

Ironized Yeast comes in handy convenient easy-to-take tablets, and the price is **$1.20 box.**

PETER O'MARA,
The Druggist,
THE REXALL STORE.

Auto Top Dressing for Motor Cars and Carriages at BOWRING BROTHERS, LIMITED., Hardware Department.—may18,tf

GROCERIES at SAVINGS

FOSTER'S WRINKLED PEAS, per pkg.	15c.
LIBBY'S SPINACH, per tin	28c.
LIBBY'S CARROTS, per tin	22c.
PREPARED MUSTARD in Glasses, per glass	15c.
ROYAL ESSENCE, 2 oz., (Raspberry, Strawberry and Orange), per bottle	25c.
HEINZ EVAPORATED HORSE RADISH, per bottle	33c.
CURRIE POWDER, per bottle	15c.
LACO OLIVE OIL, ½ pts., per bottle	75c.
LACO OLIVE OIL, 4 oz., per bottle	40c.
INSTANT POSTUM, 8 oz., per tin	75c.
INSTANT POSTUM, 4 oz., per tin	40c.
APPLE BLOSSOM SHELLED POPCORN for popping, pkg.	12c.
SCHWEPPES ORANGE WINE, per bottle	60c.
SCHWEPPES RAISIN WINE, per bottle	60c.
SCHWEPPES GINGER WINE, per bottle	60c.
MORTON'S SEA KALE, per tin	10c.
REAL BOSTON FISH BALLS, per tin	10c.

SEE OUR 15c. WINDOW—Any article in this window for 15c.

These prices are for cash with order. No Discount. No Booking.

BISHOP SONS & CO., Limited.
'PHONE 479.