TWO OF THE CANADIANS WHO RECEIVED NEW YEAR'S HONORS

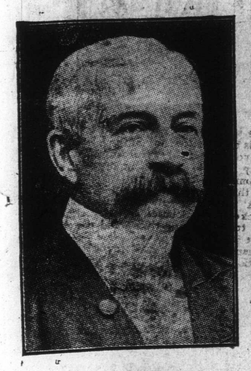

SIR GEORGE C. GIBBONS, K.C., of London, Ont., one of the new Canadian Knights, who was a member of the International Waterways Commission.

SIR CHARLES TOWNSEND, Chief Justice of Nova Scotia, who received a New Year honor in the shape of a Knighthood

Constipation is the root of many forms of sickness and of an endless amount of human misery.

Dr. Morse's Indian Root Pills,

thoroughly tested by over fifty years of use, have been proved a safe and certain cure for constipation and all kindred troubles. Try them.

25c. a box.

THREE SHORT COURSE SCHOOLS TO BE HELD IN AGRICULTURE

They Will be at Macleod, Innisfail and Vermilion—Each Will be of Two Weeks' Duration—Two Car Loads of Pure Bred Stock Will be Used for Instruction Purposes—Prominent Instructors Will Have Charge of the Schools.

Hon. Duncan Marshall, minister of agriculture, announced Monday that the department of agriculture had completed arrangements for the holding of three short-course schools in the province during the months of February and March. These schools will be similar to the ones held last winter, and will be held at Macleod, Innisfail and Vermilion, and will be of two weeks' duration each. Besides these schools, a school for one week will be held at Strathmore in conjunction with Prof. Elliott, who is in charge of the C. P. R. experimental farms. Prof. Elliott has assisted the department at institute work and will during the present winter give assistance at this work, and in return for this the agricultural department is sending its entire outfit of stock used at the short-course schools, as well as the lecturers in charge of the work, for one week to Strathmore. Two car loads of pure bred stock will be carried to these different schools and instrution will be given in brood typts feeding, breeding and care and management of live stock. The first week of each of the schools will be the live stock week, and the second week the following subjects will be taken up:—Grain, Soil and Weeds—The Growing, Judging and Grading of Grains; Soil Cultivation; Noxious Weeds; Grasses and Fodder Crops. Samples of grains and weeds will be used for demonstration.

Poultry—The housing, feeding, hatching and rearing incubators and brooders will be in operation. Birds will be fattened, killed, dressed and packed for market.

Dairying—Instruction in dairying will cover the subject from the production of milk to the marketing of the finished produce, with farm dairy machinery in operation.

At each course there will be judging competitions held, and prizes offered for proficiency.

The Dates of the Schools.

The dates of the schools are as follows: Beginning at Strathmore, Feb. 6th to 11th, inclusive; Macleod, Feb. 13th to 25th; Vermilion, Feb. 20th to March 4th; Innisfail, Feb. 27th to March 11th. Prizes will be awarded at each of the schools in the judging competition, and a grand challenge trophy will be offered by the provincial department of agriculture at the Innisfail school for competition to teams from the four schools, these teams to consist of four men standing the highest in the local competitions The teams from Strathmore, Macleod and Vermilion will have their expenses paid to Innisfail by the boards of trade in the towns.

These short course schools are entirely free and open to anyone who cares to attend. The boards of trade and agricultural societies in the different towns in which they are held are making arrangements so that the board of students attending the schools may be obtained at a reasonable rate.

Prominent Instructors.

The department has secured the services of some excellent men in connection with these schools. Among these is Prof. W. L. Carlyle, dean of agriculture in Idaho State university, Moscow, Idaho, who will take the judging classes in heavy horses and beef cattle. Arrangements are not yet completed for all the teachers at the schools, but the services of some other excellent men, as well as men in connection with the agricultural department, will be given to the classes in these several schools. The Dominion department of agriculture is also assisting, by giving the services of Messrs. Hutton, of the experimental farm, Lacombe; Fairfield, of the experimental farm, Lethbridge; and W. C. McKillican, of the seed department in Calgary.

These schools will be in charge of H. A. Craig, superintendent of fairs and institutes.

RUTHENIAN CHRISTMAS WAS CELEBRATED IN CITY SATURDAY

Nearly a Thousand Natives of Ruthenia Are Now Living in Edmonton—Historical Associations of the Ruthenian Christmas Are Extremely Interesting—Ruthenian Customs do Not Differ Essentially From the English—Great Feast in Ruthenian Homes.

Saturday was the Ruthenian Christmas day and Monday was also observed as a holiday. There are nearly a thousand natives of Ruthenia in Edmonton of various religions and one church ministers to their spiritual wants.

The historical associations of the Ruthenian Christmas are extremely interesting. The northern Yule-tide lasted twelve days, from our 25th of December to the 6th of January. Friday night was Shakespeare's Twelfth Night, and the closing day of the Christmas commemoration, or originally of Yule, a season of great festivity and of special relations between God and mankind. The church seized upon the first day of the season as commemorative of the birth of Christ, and upon the last as the anniversary of his epipaneia or attestation as the son of God, thus deftly giving Christian significance to the central idea of the old Gothic festival.

Observed in England.

In this way the Epiphany became specially connected with the adoration of the Magi as the first public attestation of Christ's divine origin and mission. To this day the sovereigns of England make an oblation of gold, frankincense and myrrh in the Chapel Royal on the day of the Feast of the Epiphany. The ceremony is now performed by deputy.

The Ruthenian customs at their Christmas do not differ in any marked way from ours at our own. In all Ruthenian homes a great feast was spread Friday night, consisting of ten or twelve separate dishes, but without meat. The central idea of this feast is that the poorest shall enjoy unwonted luxuries in the way of eating and drinking. On Saturday after the religious ceremonies were over, the day was given up to holiday making and festivity.

Curiously too the Ruthenians, as the Scotch, did for long, hold to the Julian calendar in celebrating New Year's day, which, with them, coincided with our 14th of January.

OLD COMMON SENSE.

Change Food When You Feel Out of Sorts.

"A great deal depends upon yourself and the kind of food you eat," the wise old doctor said to a man who came to him sick with stomach trouble and sick headache one or twice a week ,and who had been taking pills and different medicines for three or four years.

He was induced to stop eating any sort of fried food or meat for breakfast ,and was put on Grape-Nuts and cream, leaving off all medicines.

In a few days he began to get better, and now he has entirely recovered and writes that he is in better health than he has been before in twenty years. This man is 58 years old and says he feels like a new man all the time.

Read "The Road to Wellville," in pkgs. "There's a Reason."

Ever read the above letter? A new one appears from time to time. They are genuine ,true and full of human interest.

Wanted in France for Murder.

Regina, Jan. 5—Chief Justice Wetmore today granted a provisional warrant in the case of Emile Oscar Penquet, the young Frenchman, arrested at Willowbunch on Christmas Day, who is wanted at Arras, France, on a charge of murdering the wife of a baker. Formal proceedings will now be taken with a view to extradition.

DEMAND A DRASTIC ANTI-ALIEN LAW

Houndsditch and Stepney Affrays Result in Agitation For Legislation—Young Girl Betrayed to Police Whereabouts of Tuarchists.

London, Jan. 5—According to the latest reports, the burglar killed in the Houndsditch affray and the two men killed in the Stepney battle were members of a gang of at least 29 aliens of the same type and character. It has been established that the second victim of the Stepney affair was a Russian terrorist, who fled to England eleven months ago under the name of Sogel. He was 22 years old and a native of Kolvno Lithunia. He was imprisoned at Suwalki, in Russian Poland, but escaped and fled to London. The detectives detailed to the inquiry are eneavoring to discover the connection existing between the Houndsditch affair and the Beron murder. Meanwhile, agitation for drastic anti-alien legislation grows stronger daily.

Landlady's Evidence.

London, Jan. 5—An inquest was held today into the death of Morountezeff, one of the Houndsditch robbers, who died from shots from his confederates. Mrs. Catz, landlady at the house at 59 Grove street, where Morountezeff died, testified that Thomas Svars, known as "Dutch Fritz," one of the Anarchists whose charred body was found in the Sidney street "fortress" after Tuesday's spectacular fight, and another Anarchist, occupied rooms at her house. She said Morountezeff was brought there wounded on Dec. 27, and was visited at her house twice by a woman on intimate terms with "Dutch Fritz" and his companion. The latter two, she said, detained a girl named Milstein in their rooms. This is the girl who later betrayed the whereabouts of "Fritz" and his companion to the police.

Redmond's Answer to Ulster.

London, Jan. 5—John Redmond devotes a long article in the London papers to an endeavor to remove the Unionist objections to Home Rule. The objections are based on the fear that Ulster Protestants will be unfairly treated.

Mr Redmond assembled statistics showing that five of Ulster's nine counties are overwhelmingly Catholic, while, excluding Belfast, the whole of Ulster voted for Home Rule by a majority of 1,298.

Mr. Redmond argues that in the face of the fact that Ulster is 44 per cent. Catholic, it cannot be claimed to be a Protestant province. He quotes Protestant historians like Taylor and Leckie to show that a spirit of toleration has been exhibited by Irish Catholics. He declares that if Home Rule is granted the Protestant minority will have equal rights with the Catholics.

Canada and West Indies.

London, Jan. 5—The Daily Graphic says that Canada's immigration report justifies emigration of children, and that this vast fiel dof philantropic endeavor has hardly been touched.

The Morning Post, discussing the destinies of the Australias on the Pacific says that the long-standing idea that Canada will eventually assume administrative control of the British West Indies where for many years she has been trying to foster trade is a thing for the remote future in view of the present sentiment of the Indies and the fre-occupation of Canada with problems of internal development. Meanwhile, there are unquestioned advantages to Canada, fostering intercourse with the historic Indies colonies.

SECRET SIGN ON FACE.

200 Armed Officers of London Are Scouring East End.

London, Jan. 5.—Another element of mystery developed today in the inquest on the death of Joseph Breen, the mutilated body of whom was found in Clapham Common last Sunday, and whose death was attributed by the police to the Houndsditch Anarchist gang, two members of which were killed in a raid on their den on Tuesday.

Physicians who examend Breen's body said they found on each cheek a wound, cleanly cut to form the letter "S". Witnesses decided this deliberate cutting did not cause death. It was quite symmetrical and obviously symbolic of a secret society. The inquest was adjourned to Jan. 13.

The police accept the theory that Breen was killed by members of a veiled organization who left their sign on the body. The police are not satisfied that "Peter the Painter" was one of the two men killed in the battle and are working on the theory that he is still alive.

Throughout the night two hundred armed officers scoured the east end district where the outlaws are supposed to live. Another spectacular fight is promised should the suspects be cornered.

SMALLPOX IN THE SOUTH.

Case Broken Out in Calgary, Girl Came From Ontario.

Calgary, Jan. 5—Smallpox has broken out in Calgary, and although there is only one case so far, the city health department has had to open up the smallpox hospital north of the city.

Dr. Dawson, the city health officer, reported the case to the city commissioners yesterday, and explained that the disease was not contracted in Calgary, and from what he had been able to learn from the patient, she had brought the infection from Willmore in Ontario, where she had associated with a waitress in a hotel who had had smallpox. The patient has lived in Calgary about three weeks, but has not associated with anyone outside the house where she lived in Bankview. The other two occupants of the house have been placed under quarantine.

THE MINISTERS ARE OFF FOR WASHINGTON

Messrs. Fielding and Paterson Go to U. S. Capital on Tariff Negotiations—Sir A. B. Aylesworth to Discuss the Fisheries Regulations.

Ottawa, Jan. 5—This was a day of ministerial exodus to Washington. The party which left this afternoon in connection with the tariff negotiations and which will remain in Washington for at least a fortnight, is made up of Mr. Fielding, Mr. Paterson, Mr. Russell, tariff expert of the department of finance, Messrs. Votez and Rourke, secretaries to Mr. Fielding and Mr. Paterson, respectively, Mrs. Fielding, Mrs. Paterson and Miss Edith Fielding.

Sir A. B. Aylesworth, who also got away to Washington to discuss with the American and Newfoundland authorities the fisheries regulations on the treaty coasts, expects to be back in the Capital in time for the opening of parliament on Wednesday next. The report that Hon. Geo. P. Graham was also going to Washington in connection with the proposed international commerce board is definitely denied. Mr. Graham has gone to Montreal and will spend the week end at Brockville.

The Evening Citizen in recording the departure of the ministerial party says: "Numerous cabinet sittings here have been devoted to a discussion of the question, and the attitude to be assumed by the ministers is well defined, though for obvious reasons it is not made public. It is freely predicted, however, that negotiations, begun last fall and now to be resumed, will not prove abortive and that a treaty will be concluded. The extent of it and the interests and commodities to be affected can only be speculated on. How long the conferences at Washington will last is not known. It will depend very materially upon the measure of the agreement that is reached as between the governments."

YIP ON STILL FORGETFUL.

Knows Nothing of Cable and Indifferent to Judge's Threats.

Vancouver, Jan. 5—Yip On, Chinese interpreter and star witness in the inquiry into Chinese immigration, late today serenely continued to forget all that he had ever had to do with cablegrams to China.

He seemed undisturbed by threats of Justice Murphy regarding commital for contempt. Local Assistant Manager Bailey, of the G.N.W. Telegraph Co., added interest to the session by identifying Yip On and his Celestial partner, Yip Sue Pet, as having often frequented the cable office. Yip On will be on the stand again tomorrow.

Another York Loan Dividend.

Toronto, Jan. 5—Practically all the property originally held by the York County Loan Company, which collapsed in a sensational fashion five years ago, has been sold and a second dividend of 25 cents will be issued to the 114,000 creditors of the company, probably next fall.

ZAM-BUK FOR PILES.

Read How This Sufferer Benefitted.

Don't you believe that experience is better than hearsay? If you suffer from piles, just try Zam-Buk. You can do so at our expense. So assured are we of the result that we will send you a free trial box if you send to our Toronto offices full name and address and a one cent stamp to pay return postage.

Scores of people daily acquaint us with the benefit they have derived from the use of Zam-Buk. Mr. F. Astridge, of 3 St. Paul St., St. Catharines, Ont., says: "For five years I have suffered untold agony with protruding piles. The pain was so great at times I would almost scream.

"I lost weight and had no appetite. I tried everything I ever heard of for piles, as I was willing to take anything to get relief. It was useless, however, and I almost gave up in despair.

"One day a friend gave me a sample of Zam-Buk, and told me of a friend of his who had been cured. I decided to try Zam-Buk, and the relief I got was encouraging. I used three boxes, and at the en of that time I was completely cured. I wish I could have got Zam-Buk years ago; it would have saved me a great deal of misery."

Zam-Buk will also be found a sure cure for cold sores, chapped hands, frost bite, ulcers, blood-poison, varicose sores, scalp sores, ringworm, inflamed patches, babies' eruptions and chapped places, cuts, burns, bruises, and skin injuries generally. All druggists and stores sell at 50c. box, or post free from Zam-Buk Co., Toronto, upon receipt of price. You are warned against harmful imitations and substitutes. See the registered name, "Zam-Buk," on every package.

HUNDREDS LOSE THEIR LIVES IN EARTHQUAKE

Shocks Continue in Asiatic Russia at Intervals During Yesterday Afternoon.—Distress of Refugees Extreme Owing to Intense Cold Weather.

Taskend, Asiatic Russia, Jan. 4—Violent earthquake shocks continued at intervals during this afternoon at Kopal, Vorny and other places in the government of Semiryetchensk, but they were not so destructive as those of the early morning hours.

Unofficial reports say that hundreds of persons have been killed or wounded and that the distress of the refugees is extreme owing to the intense cold. Governor General Pokotiloff reports that a thousands families are without shelter in Vorney alone. Many soldiers have been injured and nearly every house in and around the town has been damaged.

St. Petersburg, Jan. 4—An official message received here states that the bodies of fifty victims of the earthquake at Vorny have thus far been recovered. The principal shock occurred at 1.25 a.m., St. Petersburg time.

Paris, Jan. 4—The observatories of France, Belgium and Spain registered earth shocks of exceptional violence beginning at 11.34 o'clock last night and lasting several hours. The west Asia.

CHILD BRUTALLY TREATED.

By Aunt Living Near Medicine Hat—Is Now In Hospital.

Medicine Hat, Jan. 5—With the toes of both feet badly frozen and a number of severe bruises en her head, in addition to being in an emancipated condition for want of proper nourishment, a little child of six years of age only, is in the hospital today. The little girl is a niece of a woman named Erickson, who lives at Mindea, ninety miles south of Medicine Hat, and the neighbors say that the deplorable condition of the child is due to a consistent course of ill-treatment.

The result of the complaint is that the police have left for Mindea and within a few days the woman will have to stand her trial on a charge of gross cruelty to the little child. Considering the severe nature of her injuries the girl is doing as well as can be expected, and it is not probable that she will lose here toes.

SUIT AGAINST C. D. SHELDON.

By His Bankers to Secure Endorsement of Securities.

Montreal, Jan. 4—Messrs. Garrand Terroux and Company, bankers, have entered suit against C. D. Sheldon, the missing stock broker, in the Superior Court. The amount mentioned in the writ is $1,870, this representing collateral securities handed by Sheldon to his banks shortly before departure.

Knowing of the run on his account it appears Sheldon told Garand Teroux and Co. he was going away for a day and handed over securities as a guarantee of an overdraft on his account. It is stated his account had been overdrawn on several occasions previously.

Later it was found, however, that the securities had not been endorsed, and it is to secure endorsement that the suit is now entered.

TO ARREST HIM IN ENGLAND

American Police Seek Arrest of Man Who Fled From Country.

Milwaukee, Jan. 5—Cablegrams to the police of the principal cities of England and Europe, asking that F. X. Schaeffer, head of the Wisconsin Oddfellows, be placed under arrest and held until he can be sent for, were sent out by the police today.

This excitement is due to the unexpected announcement of the marriage of Dr. Schaeffer, who is wanted in this city to answer to a charge of manslaughter. He was married to the Baroness Von Ottingen, in London, December 25th.

The warrant was issued after a lengthy investigation on the part of Attorney MsGee, and it was charged that the physician was responsible for the death of Mrs. Dietrich and her child several months ago, following an operation.

Report Is Confirmed.

Puerto Cortez, Honduras, Jan. 9—Confirmation of the report that the revolutionists have occupied Ruatan island and proclaimed General Bonilla president has been received. Puerto Cortez is quiet.

Major Hillinger Dead.

St. Joseph, Missouri, Jan. 9—Major John L. Hillinger, consul general to Montreal, Canada from 1897 to 1902, died tonight aged 77 years. He was prominent in Missouri public life for many years and was for years editor of the St. Joseph Herald. He was a Republican and several times a member of the Missouri Legislature.

AFRAID OF NO STORM.

Face the fiercest storm and have your face protected as you would looking through a window. The greatest invention for drivers. Here is what one doctor says:

Viking, Alta., June 23, 1910.
Dysthe Mfg. Co., Winnipeg.
Dear Sir:
I found much benefit from your Face Protector last winter and can recommend it to those having driving to do on cold or winterly days.
Yours truly,
G. E. STORY, M.D.

A circular on request will give you the recommendation of many other doctors. The price is $1.00. Agents wanted everywhere.

MARTINUS DYSTHE,
Winnipeg. Canada.

GRAVES OF TWO AMAZONS.

Remains of Women Warriors Found By Excavators in Etruria.

Rome, Jan 3.—Camilla, Amazon Queen of the Volscians, has been purged of the suspicion that she was merely a poetic figment of Virgil's imagination by the discovery at Belmonte by Professor Dall Osso of the sepulchres of two women warriors. The discovery was reported briefly, but now further details are available of the women who fought and died eight centuries before the time of Christ.

The district which is being excavated is rich in relics of old Etruria, and the existence of Amazons there is proved by the fact that the two women whose remains have been discovered were buried beneath their chariots in exactly the same way as the fighting men whose skeletons have been unearthed. The first Amazon tomb which the professor opened was fifteen feet long, eight feet wide, and ten feet deep.

THE CREAMERY CONVENTION.

At Innisfail Attended By 60 Delegates Interesting Addresses.

Innisfail, Alta., Jan. 5—The annual provincial creamery convention opened today. Mayor West extended a welcome to the sixty delegates, representing all those engaged in the dairy industry. Hon. Duncan Marshall, Minister of Agriculture, addressed the convention, stating that the department was willing to assist in a healthful way to make all creameries paying propositions.

STRAYED

To my premises, W. ½ sec. 7, tp. 54, rg. 24, on or about Jan. 1st, 1910, bay Horse, about 1,000 lbs, white face, right hind foot white, no visible brand.

BEN ROZELL,
Edmonton, P.O.
Phone 7113.

KENDALL'S SPAVIN CURE

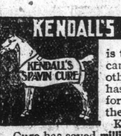

is the remedy you can depend on. No other preparation has done so much for the horse and the horseman.

Kendall's Spavin Cure has saved **millions of dollars** for thousands of owners during the past 40 years. It is the quick, sure, safe cure that never fails to give the best results even when all other treatment may prove a failure.

KENDALL'S SPAVIN CURE

cures Spavin, Curb, Splint, Ringbone, Swellings, Bony Growth, Cuts, Sprains, Bruises and all Lameness.

Kendall's Spavin Cure makes a **complete and lasting cure** because it cures the **cause** of the trouble.

It leave no scars or white hairs because it **does not blister.**

Every Medicine Shelf

should have a bottle of Kendall's Spavin Cure—the best liniment in the world for man and beast. No telling when you will need it. Get it now and you will have the right remedy when the emergency arises.

$1 a bottle—6 for $5. At all dealers. Ask for free copy of our book "A Treatise On The Horse"—or write us.

Dr. B. J. KENDALL CO.
Enosburg Falls, Vt. 50

PROFESSIONAL CARDS

SHORT, CROSS, BIGGAR & COWAN
Advocates, Notaries, Etc.
Wm. Short, Hon. C. W. Cross, C. M. Biggar, Hector Cowan.
Offices over Merchants Bank.
Company and private funds to loan.
Edmonton, Alta.

F. D. BYERS,
Barrister, Solicitor and Notary.
Bulletin Block. 320 Jasper Ave., E.
Edmonton

C. R. WEBBER,
Auctioneer.
Farm Sales a specialty.
Phone 7402. Residence, Belmont, Alta
P.O. Address, Box 1339, Edmonton.

TEACHERS WANTED.

Wanted, Teacher for Pedola School Dist., No. 2065, for 1911. Apply, stating experience and Salary required, to v. Mohr, Sec-Treas, Munuare, Alta.

WANTED—Teacher at once for the Coburg S.D. 2023 (Protestant). State salary required for one year with reference and qualifications to R. H. Roddick, sec.-treas., Viking, Alta.

WANTED—Teacher. Excelsior S.D., No. 427. Teacher required after the Christmas vacation; first or second class qualification. Apply, stating qualification and salary required and enclosing testimonials, to G. Morris, sec.-treas., Excelsior P.O., Alta.

A SCHOOL TEACHER WANTED FOR Rosevale School District, No. 1282, duties to commence at once; will have to live at Strome, three miles from school and build the fires and and sweep the floor. J. R. POINTER Secretary, Stromo, Alta.

STRAYED

To the premises of the undersigned N.E. 30, 55, 24, W.4, one red heifer, rising three years, white face and white on belly. No brand visible. C. McLaughlin, Cardiff P.O., Alberta.

STRAYED TO THE PREMISES OF the undersigned, three N.E. of St. Albert on Sturgeon River, roaw cow, red cow, roan heifer rising 3 years old; red cow, star on forehead, white under belly; 1 1-2 year old heifer, star on forehead, white on belly; red bull, 1 1-2 years, rope round horns; white stear, 1 1-2 years; also one mare, whit estripe on face, halter on and branded D. C. left shoulder.—Apply JAMES BELLROSE, St. Albert.

STRAYED FROM THE FARM OF THE undersigned, the N.E. 1-4, 12—56—3—5, on Dec. 19, one blue and white Ox, weight about 1,500 lbs, had halter on; also a red Heifer, two and one and a half years old, both mentioned cattle are muley's. Reward will be given for satisfactory information leading to their recovery. F. W. LOBB, Rich Valley P.O., Alberta.

MONEY TO LOAN

I HAVE LOTS OF MONEY TO LEND on good farm property. This is private capital, and if you want a loan on your own terms it will pay you to see or write me. W. D. McPHAIL, 535 Jasper Avenue, East, Edmonton, Phone, 4242.

LOST.

STRAYED—From the premises of the undersigned, Three Head of Mares and Colt. Bay Mare with bay colt has circle on right shoulder, others each have brand figure "one over a circle," otehr 2, one a bay and the otehr a buckskin. $5.00 reward for information leading to their recovery. Wm. Callihoo, Villeneuve P.O., Alta.

ESTRAY—Came to the premises of the undersigned, N.E. 1-4 33, Tp. 52, R. 7, W. 5, on or about November 24th, one black or blue cow and calf; owner can have same on proving property and paying expenses. H. T. James, Entwistle, Alta.

STRAYED—From S.W. 35-55-24-4, two red heifers, one and a half years old, no brand. $5.00 reward given for information that leads to their recovery. Address, J. A. Russell, Excelsior.

LOST—One Sorrel Mare, about 1,000 lbs., with ◆ X and another AH on same mare, white on forehead; the other one is between 800 and 900, dark brown collar, with the marks of a halter on head. Anyone giving information will receive $10 reward. John Brandon, Fedorah P.O.

FOR SALE.

Bishop Farthing's Anniversary.

Montreal, Nov 29.—The Rt. Rev. John Crnie Farthing, D.D., Lord Bishop of Montreal, celebrated his 25th anniversary ordination to diaconate today in a quiet private manner.

RAW FURS

Wanted in any quantity.
HIGHEST PRICES PAID.

Liberal assortments. I pay all express charges. Consignments solicited.

Write for latest price list to my new address.

J. YAFFE,
72 Colborne St., Toronto, Ontario

TENDERS

Tenders will be received up to the 16th day of January, 1911, at the Office of the Empire Supply Co., 178 Fraser Avenue, Edmonton, for the purchase for cash of:

1 26H.P. American Abell portable engine and boiler.
1 inserted tooth 3 saw edger.
1 inserted tooth saw 52 inch.
1 saw rig, new, various tools and attachments.

Located on Section 32, Tp 58, Range 21, West of the 4th, half mile off Alberta and Great Waterways right of way. Highest or any tender not necessarily accepted.

ONTARIO LIVERY FEED & SALE STABLE

Saddle Horses to hire. Rates to Private Boarding Horses.

MEARON & JAMIESON
Proprietors.
236 Fraser Ave. Phone 2169

FEED AND SEED GRAIN

We will be glad to name net price delivered your station, Oats, Barley or Flax. Write or wire.

Entrust what grain you have to ship to our care to be sold to best advantage. Careful attention given grading. Large advances and prompt adjustments.

If you wish to sell on track, wire us for net offer soon as you have cars loaded.

James Richardson & Sons, Ltd.

Western Offices: Grain Exchange, Winnipeg; Grain Exchange, Calgary.