THE WONDERFUL FRUIT MEDICINE

Thousands Owe Health And Strength To "Fruit-a-tives"

"FRUIT-A-TIVES", the marvellous medicine made from fruit juices — has relieved more cases of *Stomach, Liver, Blood, Kidney and Skin Troubles than any other medicine.* In severe cases of Rheumatism, Sciatica, Lumbago, Pain in the Back, Impure Blood, Neuralgia, Chronic Headaches, Chronic Constipation and Indigestion, "Fruit-a-tives" has given unusually effective results. By its cleansing, healing powers on the eliminating organs, "Fruit-a-tives" tones up and invigorates the whole system.

50c. a box, 6 for $2.50, trial size, 25c. At all dealers or sent postpaid by Fruit-a-tives Limited, Ottawa.

To See Or Not To See?

That is the most serious question that confronts us today. Artificial light, moving pictures, intense heat and bright sunlight all affect the eyes and unless yours are strong enough to resist the strain, disorders will result.

See us now and protect your Future Eyesight

Dr. S. J. Harvey

Manufacturing Optician. Phone 1476. 8 S. Market St. Open Tuesday and Saturday evenings. Closed Wednesday afternoons August and September

CONDENSED TIME TABLE

Grand Trunk Railway

MAIN LINE EAST

Eastern Standard Time.

2.01 a.m.—For Hamilton, St. Catharines, Niagara Falls and New York.
6.30 a.m.—For Dundas, Hamilton, Niagara Falls and Buffalo.
6.47 a.m.—For Toronto and Montreal.
9.30 a.m.—For Hamilton, Toronto and intermediate stations.
10.29 a.m.—For Hamilton and Toronto, St. Catharines, Niagara Falls, Buffalo.
1.03 p.m.—For Hamilton, Toronto, Niagara Falls and East.
4.05 p.m.—For Hamilton, Toronto, Niagara Falls and East.
6.00 p.m.—For Hamilton, Toronto, Niagara Falls and East.
8.37 p.m.—For Hamilton, Toronto and East.

MAIN LINE WEST

Departure

3.46 a.m.—For Detroit, Port Huron and Chicago.
10.02 a.m.—For London, Detroit, Port Huron and Chicago.
2.20 a.m.—For London, Detroit and intermediate stations.
3.52 p.m.—For London, Detroit, Port Huron and intermediate stations.
6.52 p.m.—For London, Detroit, Port Huron and Chicago.
7.22 p.m.—For London, Detroit, Port Huron and Chicago.
8.25 p.m.—For London and intermediate stations.

BUFFALO AND GODERICH LINE

East.

Leave Brantford 10.05 a.m.—For Buffalo and intermediate stations.
Leave Brantford 6.00 p.m.—For Buffalo and intermediate stations.

West

Leave Brantford 10.10 a.m.—For Goderich and intermediate stations.
Leave Brantford 8.15 p.m.—For Goderich and intermediate stations.

GALT, GUELPH AND NORTH

Leave Brantford 6.30 a.m.—For Galt, Guelph, Palmerston and all points north.
Leave Brantford 6.55 a.m.—For Galt, and Guelph.
Leave Brantford 3.55 p.m.—For Galt, Guelph, Palmerston and all points north.

BRANTFORD TILLSONBURG LINE

Leave Brantford 10.35 a.m.—For Tillsonburg, Port Dover and St. Thomas.
Leave Brantford 5.15 p.m.—For Tillsonburg, Port Dover and St. Thomas.

From South—Arrive Brantford 8.45 a.m.; 60 p.m.

Brantford Municipal Ry.

For Paris—Five minutes after the hour.

T. H. & B. Railway

EFFECTIVE JUNE 24, 1917.

Eastbound

7.36 a.m. except Sunday.—For Hamilton and intermediate points, Welland, Niagara Falls, Buffalo and New York.
2.47 p.m.—For Hamilton and intermediate points, Toronto, Peterboro, Winnipeg and Buffalo.

Westbound

9.47 a.m., except Sunday—For Waterford and intermediate points, St. Thomas, Detroit and Chicago.
4.36 p.m. Daily—For Waterford and intermediate points, St. Thomas, Chicago and Cincinnati.

Pt. D.									
M. St.	6.45	9.50	10.59	2.39	4.15	4.59	6.59	8.39	
S'mcoe	7.00	10.06	11.12	3.12	4.31	5.12	7.12	9.12	
W'ford	7.13	10.18	11.26	3.26	4.45	5.26	7.26	9.26	
Ok'land	7.26	10.29	11.40	3.40	5.00	5.40	7.40	9.40	
Mt. Pt	7.32	10.38	11.46	3.46	5.06	5.46	7.46	9.46	
Brnat'd									
Arr.	7.43	10.50	11.56	3.58	5.18	5.58	7.58	9.58	
Leave	7.45	11.00	12.09	4.00	5.35	6.00	8.00	10.10	
Paris	8.03	11.23	12.18	4.18	6.02	6.18	8.18	10.28	
G. Wts	8.20	11.38	12.31	4.31	6.15	6.31	8.31	10.41	
M. St.									
Ar.	7.42	9.42	11.42	1.42	3.42	5.42	7.42	9.37	
Leave	7.50	9.45	11.45	1.45	3.45	5.45	7.45	10.10	
Mt. P.	8.02	9.58	11.58	1.58	3.58	6.08	7.58	10.22	
Ok'ld	8.08	10.04	12.04	2.04	4.06	6.04	8.04	10.28	
W'f'd	8.21	10.18	12.18	2.18	4.19	6.18	8.18	10.42	
S'mcoe	8.34	10.31	12.31	2.31	4.31	6.31	8.31	10.55	
Pt. D.									
M. St.	8.40	10.44	12.44	2.44	4.44	6.44	8.44	11.06	
Pt. D.	8.50	10.50	12.50	2.50	4.50	6.50	8.50	11.10	

NORTH BOUND

	a.m.	a.m.	a.m.	p.m.	p.m.	p.m.	p.m.	p.m.
Pt. D	6.45	9.45	10.55	2.55	4.10	4.55	6.55	8.55
11.50 p.m.								

Arrive Brantford—7.40 p.m.; 8.40 a.m.;

NEWS OF NORFOLK

Autumn Session of Norfolk Rural Deanery Highly Successful

NOTES OF THE I. O. D. E.

Campaign For Voluntary Red Cross Contribution In Simcoe

(From Our Own Correspondent).

Simcoe, Oct. 23.—One of the best deanery meetings that I have attende for years, was the pronouncement of Rev. A. B. Farney regarding yesterday's conference of the leaders of the Anglican churches in Norfolk. There were two new clergymen in the meeting, Rev. F. Anderson, of Waterford, and Rev. H. J. Condell, of Delhi.

Rev. J. B. Fotheringham, of Brantford, was not present for the afternoon session nor for the evening public service, and in his absence, Rev. Anderson filled the blank with a splendid sermon on India. He pictured vividly the work in China and India—millions there—harvests white and waiting.

A choir of some eighty voices led the singing splendidly and the big congregation joined heartily in the prayer service and in the hymns. There was no suggestion here that a mass meeting of citizens was being held over at the town hall.

A luncheon for those from a distance was served in the parish hall after service.

Every rector in the deanery was in attendance.

We are informed that there is a general increase in the stipend throughout the deanery, and that the finances everywhere are in good condition.

I.O.D.E. Notes.

The following shipments were made to-day from the chapter headquarters:

Eleven pairs sox and 2 packages ratins each to Pte. Wyatt Goodlet, Pte. John Pratt, Pte. Wm. Chisholm, Sergt. H. D. Bolton; 3 pairs sox to Pte. Carson Rankin.

The ladies of St. Paul's Church donated 1 dozen suits pyjamas, 2 dozen personal property bags, 2 dozen wash cloths, 1 dozen hot water bottle covers.

Cash donations September and October, Miss Inez Olds, $2; Mrs. Jamieson, $1; Mrs. Cutting, $2; R. S. McGill, $5; Mrs. Benwell, $1.

There were read splendid letters from the following: Pte. H. G. Gross, prisoner of war, S. C. Phillips, Corp. Scott.

Those Who Desire May Give.

The mass meeting held last night in response to the call of his Worship Mayor Williamson, agreed that the method adopted last year for receiving voluntary to the British Red Cross Fund should be adopted this year. Subscriptions may, therefore, be left at any of the banks on or before November 15th, at which date all such will be turned over to the town treasurer to be forwarded from the citizens of Simcoe.

The meeting had an attendance somewhat larger than that which usually obtains on such occasions.

Men Are Reporting in Larger Numbers.

Fifty men turned in for examination on Saturday and seventy-three yesterday, bringing the total up to 258. And more reported yesterday than the board could handle. The men examined have fallen into classes as follows: A., 116; B., 62; C., 40; D., 13; E., 27. As previously announced the board will sit at Port Dover to-morrow and Thursday.

George Gamble, charged with an assault on Jeremiah Broughton, escaped by paying costs at Magistrate Gunton's court on Friday.

Press Photographs.

Mr. and Mrs. Foster Bauslaugh and Mr. and Mrs. W. A. Johnston, of Waterford, were guests of Mr. and Mrs. Oliver Robertson recently.

Pte. Thos. Dring left for Toronto last night to report at headquarters.

Henry Mulkins, ex-postmaster of Simcoe, who has been living alone for some time, was found yesterday morning apparently demented in his home by a lady, who has been calling occasionally to enquire regarding his welfare and has been practically looking after the old man. We were informed last evening that he is quite irrational and that an effort will be made to have him placed in an hospital for better keeping. He is said to have a couple of daughters stars on the stage and other relatives who are said to be remiss as to their concern for him.

Pte. Henry Howarth, of the 58th Battalion, recently returned from overseas, has visited his sons and daughters in Brantford, Galt, and Hamilton, finding all in good health and busy, as they have been since he left them three years ago.

Rev. Fotheringham Explains.

Rev. A. B. Farney has requested us to explain the failure of Rev. J. B. Fotheringham of Brantford, to attend the deanery meeting here yesterday. It appears that the reverend gentleman entered the engagment in his diary for to-day instead of yesterday, and was unconscious of the error till Rev. J. S. Adamson, who had preached here a week ago, and had announced the meeting, expressed his surprise yesterday in Brantford at meeting Mr. Fotheringham there at a meeting.

Where the 'Phone Falls Down.

The error might have been corrected, however, so far as the evening meeting was concerned, had Simcoe been able to get Mr. Fotheringham during the afternoon by 'phone.

Enquiries from here were met with the reply, "Phone out of order," which was followed up by a request to send a messenger to the rectory, and again a reply, "No one at home." The Brantford messenger evidently went to the wrong rectory—if to any—for Rev. Fotheringham, after over two hours persistence last night, got in touch with Mr. Farney by 'phone and made profuse apologies, but stated in the conversation that members of his family were at home to-day.

It goes without saying that the Deanery of Norfolk accepts Rev. Fotheringham's explanation.

FRATERNIZING ENCOURAGED IN GERMAN ARMIES

"Rusian Emissaries to be Well Received" Warning Issued to Huns

SPREAD PROPAGANDA

Teuton Officers Point Out That England and France Caused War

PUMPING RUSSIANS

"When He Has Drunk a Little He Will Let Things Out"

London, Oct. 23—(Associated Press)—The manner in which the German higher command encouraged fratenziation between Russian soldiers and Germans, even before the date of the Russian revolution and use to which they put this fraternization, is shown in an army order recently captured on the front of General Linsingen's army. It was issued shortly before Easter, and is as follows:

"In view of the approaching holidays, judging from the example of former years, it is expected that Russians will come out to us with presents. Their emissaries are to be well received and allowed to return to their own lines. Conversations, however, may only be carried on by officers.

"Our officers, in such conversations, will take advantage of opportunities to point out to the Russians that those really guilty of the war are England and France, that Germany and Austria have twice already made peace proposals which Russia wished to accept and only refused because of the influence of England. Do not touch tactical questions; when he has drunk a little he will begin to let things out."

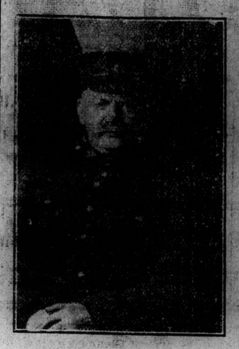

PRIVATE ROBERT NEILL,
Of Simcoe, aged 50, 1st Canadian Work Battalion, wounded.

MANY SEEK EXEMPTION

Only Seven Out of Over 250 Registered Here Ready To Serve

EXEMPTION BOARDS

Applicants To Have But One Hearing Before Tribunals

To date, 25 men have registered at the local post office, and have requested exemption blanks. Seven have reported for service. On Saturday 88 registered for exemption and two expressed their willingness to serve. Yesterday a slightly fewer number reported, thirty in all, one of whom was willing to fight.

Military authorities are calling the attention of Class One men to the fact that unless they walk very circumspectly in their dealings with the exemption tribunals they are apt to contravene the provisions of the Military Seervic Act and place themselves liable to a possible fine of a thousand dollars. This is the penalty provided for any men who attempt to secure two hearings before different tribunals, in the hope that the one will over-ride the decision of the others. Its chief application is to men who may wish to make their personal applications to the tribunals on November 8, 9 and 10 rather than send in their written applications before that date. As matters now stand, there is nothing to prevent a Grade A man making a personal application to a tribunal say on November 8, and if the decision does not suit him, continue his search for an exemption on one of the two succeeding days. Rather, the only thing to prevent him doing this is the danger of the thousand dollar fine, as provided in the Act. This penalty applies not only to any attempts which the man may make himself along this line, but also to any attempts at a second hearing, other than before an appeal tribunal which may be made with his knowledge by a relative or employer.

Written Applications Safer

In cases where written applications are made for exemption by the use of forms obtainable at the post offices, there is no danger of incurring the above penalty unless the man attempts to make a personal application in addition, on one of the above dates. The number of written applications which may be made in the interests of one man are limited only by the number of relatives who may be sufficiently interested in him to take the trouble to go to a post-office to secure and fill in one of the necessary forms, and his employer may also add to the number. As all such applications must be made before November 8, all will arrive in due time at the Registrar's office, where they will be kept together to be sent to the one tribunal. One point which promises to create considerable confusion, unless the public assists, has cropped up, and that has to do with men that may be living at one centre and whose relatives are at another. For instance, there are hundreds of men living in Toronto whose home may be many miles distant. The man may make his own application for exemption in the city, and his parents may make another application, say at North Bay. In all such cases as this, the people interested asked to fix upon the centre where they wish to have their exemption hearing, and to give the same address of the man in each case, otherwise they are likely to have the trouble of appearing for two hearings, and possibly having a favorable hearing overruled by one which they might regard as unfavorable.

A number of discharged soldiers, who did not get past England, and who were discharged for reasons other than physical unfitness, have raised the question as to whether or not they are required to put in a claim for exemption under the terms of the Act. According to a ruling made on this point yesterday, the Act does not apply to any men who got past the three mile limit on the Atlantic Ocean, but if any of the men affected still have any doubt on the question, it is suggested by the authorities that they put in their claims for exemption through the post offices in the regular manner, and take their discharge papers with them when they are requested to appear before the tribunals. These papers will, under ordinary circumstances, be good for permanent exemptions.

SCENE OF BRITISH RAID. British aviators drop bombs on factory near Saarbruecken, in Germany, causing fires to break out.

DETECTIVE IS CHARGED WITH DYNAMITING

Accused of Complicity In Destruction of Lord Atholsten's Home

Montreal, Oct. 22—Charles Desjardins, a detective used by the Dominion police in investigating recent dynamiting outrages here appeared in the police court this morning before Judge Lanctot on a charge of conspiring with others to commit criminal acts, loot banks and blow up armories. He pleaded not guilty.

The first witness was Paul Emile Lamarche one of the city of Montreal's legal advisers. He said that in laying the complaint against Desjardins he was acting for certain individuals and in the interests of justice.

Mr. Lamarche said that he had been informed that Desjardines had conspired with Monette and Lalumiere two men now under arrest on charges in connection with the dynamiting of Lord Atholstan's house and another Handfield who committed suicide when rounded up by a posse, to blow up almost all the armories within easy reach of Montreal.

A number of banks were also to be looted.

Lorenzo Desauiels, a soldier of the 22nd battalion, said that Desjardins offered him $2 to go to Beloeil to make drawings of the powder factories there with a view to blowing them up. At the meeting of men when this offer was made, Desjardins laid a revolver on the table and threatened death to anybody who mentioned the meeting to anybody.

Joseph Gauthier said that Desjardins, Lalumiere, Handfield and Monette and others used to meet at Lalumiere's store. Desjardins suggested the taking up af a collection to purchase arms to be used by the club known as the "Constitutionals". He said that the guard at the Three Rivers Armories could be bought for $25. Desjardins promised to blow up several munitions plants.

The hearing is proceeding.

LIVER ILLS
Are Cured by
HOOD'S PILLS
25c.

$2.50 Duchess Satin Special $2.00 | J. M. YOUNG & CO. Quality First | $2.00 Black Taffeta Silk Special $1.50

Special Showing of High Class Furs

OUR Fur Department is now showing a very large range of High-class Furs. At very special prices for this week. They include Fur Coats, Muffs, Stole, Capes, Ties, Etc., in Beaver, Mink, Persian Lamb, Fox, Sable, Etc. We invite you to inspect these lines before buying.—Fur Department 2nd Floor.

Best Quality Hudson Seal, beautiful satin lined coats, good full sweep and in popular length, etc., special prices, *$225.00 to* **$165.00**

Baltic Seal Coats, 3-4 length, handsome bricaded lining of Silk or Poplin; good full skirt, at special prices.

Persian Lamb Coats, nice medium curl, best of dyes, made with shawl collar, etc.; satin lined, good full skirt and 3-4 length.

Mink Muff Stole, Ties and Cape effects, all smart styles, best of Canadian Mink at special prices.

Persian Lamb Muff, Capes and Ties, several styles to choose from.

Fox Setts in the muffs and snake or animal styles.

Sable Muffs, Capes, Stoles and Ties; also some very smart pieces of fur for Misses and Children's wear.

Big Specials in Winter Coats

1 Lot Ladies and Misses Winter Coats, they come in Chinchilla and Fancy Tweed effects, made with large collar, etc., Here is a coat worth $20.00, Our special price **$15.00**

Salts Plush

Salts Plush, 48 in wide, deep rich black, will make a very handsome coat and give entire satisfaction in wearing, special price, *$9.00 &* **$8.00**

Lining Satins

36 in. wide Lining Satins in white, biscuit, tan, gold, rose, paddy, nigger brown, black, guaranteed for 2 seasons wear, special, yard **$1.50**

New Costume Velvet

We have just received and passed with stock, a large shipment of costume velvets in all the wanted Fall coloring. They are twill back, fast pete and fast colors, prices range from *$2.00 $1.50, $1.25 and* **$1.00**

French Coating Serge

2 Pieces 56 in. wide, French Coating Serge, fine make, best of dyes, made from pure botany yarn, regular $4.50, special **$3.50**

J. M. YOUNG & CO.

DIAMOND RING AS TEE

Seattle Society Woman Plays Unique Golf at Banff Springs

MRS. MAE Stehle, of Seattle, Wash., was recently the heroine of a unique bet at Banff Springs which caused much comment. Wagering with a fellow member of the fashionable colony at Banff Springs that she could make nine perfect drives on the mountain golf course, Mrs. Mae Stehle, of Seattle, Wash., teed her ball from the top of a fifteen hundred dollar diamond ring on each hole. A slip, a low swing or anything that would not come under the title of a perfect drive would have sent the ring spinning after the ball and ruined or lost it.

A large gallery left the Banff Springs Hotel to watch Mrs. Stehle use a magnificent solitaire ring in fulfilling her unique wager. The Seattle society woman, who is a crack golfer and who finished high in the recent tournament at Banff, placed her ring on a small mound of sand, teed her ball upon it, and with the utmost coolness made her drive as though the safety of a valuable ring did not depend upon her sureness. Nine times Mrs. Stehle repeated her feat on each tee and by her success won one of the most elaborate dinners of the season.

FILMLETS

The person who cannot find something to this liking in Ann Pennington's next picture for Paramount, "The Antics of Ann," will be hard to please indeed. For example, there are diving and bathing scenes, dance interludes, football scrimmages, seminary scenes—and—well, a little of everything. And Ann romps through them all with an eclat that is gratifying.

Suitable precautions are being taken by those living near the Pacific Ocean to guard against a tidal wave when Roscoe "Fatty" Arbuckle dives into its placid depths. The burly comedian has followed the advice of the sage to "go west." His latest Paramount comedy, "Fatty at Coney Island," will be released shortly.

Similarity of titles does not necessarily imply a similarity of plot, and there will be a vast difference between Charles Ray's first production by Thomas H. Ince for Paramount, "The Son of His Father," and the second, "His Mother's Boy." Furthermore, Ray will be just as much of a man in the one as in the other. The first will be released Oct. 22nd.

Rest well and buy a Kapok mattress. J. W. Burgess, 44 Colborne St.

Tenders For Pulpwood Limied

Tenders will be received by the undersigned up to and including the seventeenth day of December next for the right to cut pulpwood and pine timber on a certain area situate in the vicinity of the Kapuskasing River in the Districts of Timiskaming and Algoma.

Tenderers are to offer a flat rate per cord for all classes of pulpwood, whether spruce or other woods. The successful tenderer shall be required to pay for the Red and White Pine on at the limit a flat rate of $10 per thousand feet board measure.

The successful tenderer shall also be required to erect a mill or mills on or near the territory, and to manufacture the wood into pulp and paper in the Province of Ontario, in accordance with the terms and conditions of sale which can be had on application to the Department.

Parties making tender will be required to deposit with their tender a marked cheque payable to the Honourable the Treasurer of the Province of Ontario, for Twenty-five Thousand Dollars ($25,000.00), which amount will be forfeited in the event of their not entering into agreement to carry out conditions, etc. The said Twenty-five Thousand Dollars ($25,000.00) will be held by the Department until such time as the terms and conditions of the agreement to be entered into have been complied with and the said mills erected, equipped and in operation. The said sum may then be applied in such amounts and at such times as the Minister of Lands, Forests and Mines may direct in payment of accounts for dues or of any other obligation due the Crown until the whole sum has been applied.

The highest or any tender not necessarily accepted.

For particulars as to description of territory, capital to be invested, etc., apply to the undersigned.

G. H. FERGUSON,
Minister of Lands, Forests and Mines, Toronto, September 19th, 1917.

N.B.—No unauthorized publica-

TO REMOVE DANDRUFF

Get a 25-cent bottle of Danderine at any drug store, pour a little into your hand and rub well into you scalp with the finger tips. By morning, if not all of this awful scurf will have disappeared. Two or three applications will destroy every bit of dandruff; stop scalp itching and falling hair.

Very Rev. Dean Davis, the retiring rector of St. James Anglican Church South London, was presented last week with a purse of gold containing about $900.

What Is Theoso

A Lecture on the above s will be given by Charles Lazenby I In Conservatory Music Hall on Saturday evening, 27th at 8 p.m.

Mr. Lazenby is a gradu the University of Toronto is well known as a lectur questions of the occul Great Britain and the U States. While in Englan was one of the official spe of the Theosophical Socie ADMISSION FRE

Fuel and F By-Law

Meetings of electors for the of public discussion of the Fuel and Food By-law will b follows:

Tuesday, 23rd October, 8 denham Street Church, Terr

Thursday, 25th October, a at Trinity Church, Cayuga S Place.

Friday, 26th October, at King George School, Rawdon

Monday, 29th October, at Dufferin School Chestnut A

Tuesday, 30th October at Victoria School, Albion St.

Wednesday, 31st October Alexandra School, Darling S

Thursday, 1st November, Ryerson School Oak St.

AUCTION SA

of 25 Choice Lots in the t age of Burford, on TUESDAY, OCTOBER Commencing at 2.30 p.m., o dria St., size of lots are 56x1 TERMS—$50 down. Ba ance payable in 6 months, 12 months.

There will also be offere one cement house on Mapl with large lot; one frame barn, on Maple Avenue. frontage.

Terms made known at tim WM. JOHNSTON, Prop WELBY ALMAS, Aucti

Auction S

AUCTION SALE OF REAL AND CHATTELS.

S. P. Pitcher will sell auction on Tuesday, Octo at 1.30 at the 4th property street, north of Mt. Hope the following:

PARLOR—21 yards ca take, 2 oak rockers, maho tee upholstered in silk, stand, pictures, cushions.

DINING-ROOM—24 yar sels carpet, oak dining-roo consisting of six leather chairs, buffet extension t our couch, art souvenir he curtains, rugs.

KITCHEN—18 yards steel range, table, chairs, chair, washing machine, tubs, boiler, ladder, 6 y leum, graniteware, dishes, of canned fruit.

BARN—Harness, cutte disc, buggy, horse, sleighs 1 horse wagon, robe, horse blanket, chick tity of hay and straw.

The real estate consis acres on which is built a half storey red brick ho seven rooms; good fra well, cistern, fruit, cons pears and apples. This the best garden properties county, in good condition commend itself to intend chasers. Property to be ject to reserve bid. Term tels cash; terms of real be made known at time of particulars apply to the u auctioneer or Mrs. Steedm Mrs. Steedman, S. P. Proprietoress.

Be Clean—and

Think of the germ-ladeo your skin and clothes come into contact with day. Then rememb there is a splendid an soap

LIFEBU HEALTH SO

Use Lifebuoy for the the bath, the clothes, home. Its rich, a lather means safety. Th antiseptic odor va quickly a

LIFEBUOY SOAP

LEVER B Lim TORO