

Department of Immigration and Colonization

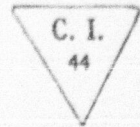

CHINESE IMMIGRATION SERVICE

46403

Registration No.

This is to certify that the party described below registered at this office pursuant to Section 18, Chinese Immigration Act, Chapter 38, 13-14 George V.

Name Chean Shee; nee Chean Hai.

Otherwise known as Mrs. Wong Fook Toy.

Address P.O. Box 57 Elm Creek Man.
No. Street or P.O. Box Town or City Province

Present Occupation housewife Age 32 Male Female

Married (husband) (wife) in Canada give name and address. Also names and addresses of children, if in

husband Wong Fook Toy, Elm Creek, Man. Children Helean Wong and Megan Wong, Elm Creek, Man.

Born at Halasa Village born at General Hospital, Winnipeg, District Megan born at Elm Creek, Man Country

Originally admitted to Canada at the port of Vancouver, B.C.

Ex. SS. Empress of Japan Date Nov. 30th 1920.

Amount Head Tax Paid \$ 500 Is in possession of certificate C.I. 5 No. 90015
(C.I. 5, 28, 30 or 36)

Height: 5 feet 7 inches.

Facial Marks and Physical Peculiarities:—

Three moles on chin
one mole on left cheek near ear.
one mole on left eyelid.
small scar on right cheek.

Remarks:—



This is to certify that the party registering (is) ~~(is not)~~ the party whose photograph appears on the certificate above stated.

H. H. Wilson.

Signature of Registrar

Title Postmaster Place and date Elm Creek, Man. May 27 1924

This space for use of Department.

Arrival verified.
C.I. 4 No. 34952
C.I. 5 No. 90015
File No. 842849
Serial 91832

