

Department of Immigration and Colonization

CHINESE IMMIGRATION SERVICE

VANCOUVER
APR 30 1924
C. I.
44

14149

Registration No.

This is to certify that the party described below registered at this office pursuant to Section 18, Chinese Immigration Act, Chapter 38, 13-14, George V.

Name Chin Shee (Mrs Tony Tony)

Otherwise known as Mrs Chin Chee Tony

Address PO Box 13 Agassiz BC

Present Occupation House Wife Age 35 Female

Married if (husband) in Canada give name and address. Also names and addresses of children, if in

Canada Husband Tony Tony Box 13 Agassiz four children

Born at Hong Kong China

Originally admitted to Canada at the port of Vancouver

Ex. SS. Express Russia Date Sept 27th 1913

Amount Head Tax Paid \$ --- Is in possession of certificate C.I. 30 No. 00712

Height: 5 feet 1/2 inches.

Facial Marks and Physical Peculiarities:—

Scar on left eyelid

Remarks:—

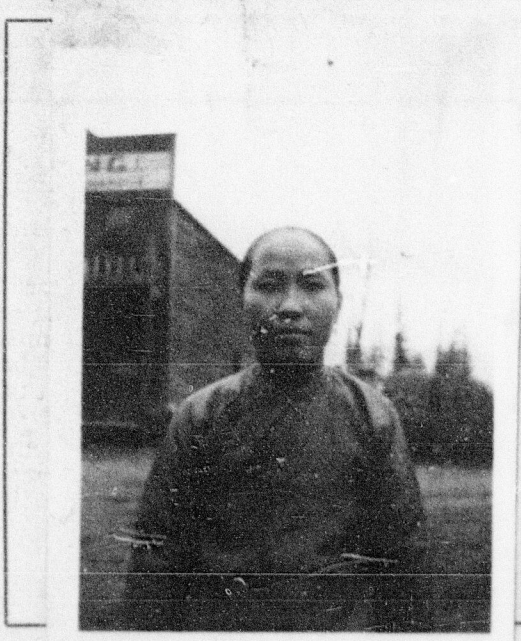

See NB card

This is to certify that the party registering (is) (is not) the party whose photograph appears on the certificate above stated.

Signature of Registrar [Signature]

Title Postmaster Place and date Agassiz BC Sept 28th 1924

This space for use of Department.

Arrival verified.
C.I. 4 No. 29822
C.I. 30 No. 721 ?
Fyle No. 871745

CERTIFICATE C. I. 30 No. 00712
ENDORSED April 30th 1924
[Signature]
Controller of Immigration