

Department of Immigration and Colonization

CHINESE IMMIGRATION SERVICE

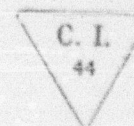

This is to certify that the party described below registered at this office pursuant to Section 18, Chinese Immigration Act, Chapter 38, 13-14 George V.

10

Registration No.

Name Ken Quee Arthur Mark

Otherwise known as -----

Address 16 Elisabeth St. Toronto, Ontario.
No. Street or P.O. Box Town or City Province

Present Occupation School-boy. Age 5 Male Female

~~Married~~ if (husband) Single if (wife) in Canada give name and address. Also names and addresses of children, if in Canada

Born at Toronto, Ontario, Canada.
Village District Country

Originally admitted to Canada at the port of Native born.

Ex. SS. _____ Date _____

Amount Head Tax Paid \$ _____ Is in possession of certificate C.I. _____ No. _____
(C.I. 2, 28, 30 or 36)

Height 3 feet 4 inches.

Facial Marks and Physical Peculiarities:—

Mole outer corner left eyebrow.

Scar on left temple.

Mole left neck.

Two pits left forehead.

Remarks:—

Vancouver file No. 21084
 Ottawa file No. 845966
 Victoria file No. _____

Born, -February-28th, -19-April 6th, 1918.

Father, Mark Park.

Mother, - Ng Shee.

Birth registered at Toronto, May 3, 1918.

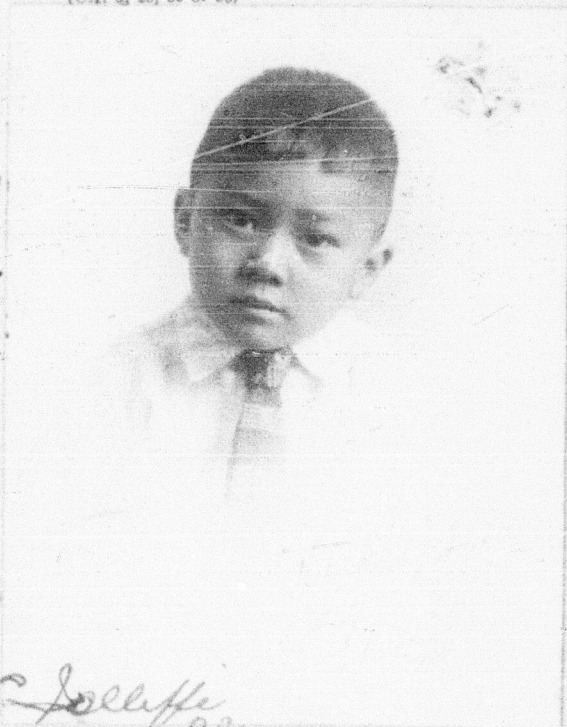

~~This is to certify that the party registering (is) (is not) the party whose photograph appears on the certificate above stated.~~

Signature of Registrar A. G. Jolliffe

Title CONTROLLER OF CHINESE IMMIGRATION Place and date Vancouver, Aug. 22nd, 1923.

This space for use of Department.

Arrival verified.

C.I. 4 No. _____

C.I. No. _____

Fyle No. 21084

REGISTRATION CERTIFICATE No 10
 ISSUED Aug 22 1923.

A. G. Jolliffe
Controller of Chinese Immigration