Fall Importations

Welsh Hunter & Hamilton.

We beg to call the attention of the Ladies to our carefully selected stock of

DRESS GOODS!

—IN—

Serges,
Canadian Homespuns,
Amazon Cloths,
Melton Cloths,
and
German Plaids;
and also to our

ULSTER and MANTLE CLOTHS,

in which ladies will find a very beautiful selection from which to choose.

Ladies' and Children's Underwear

a specialty.

Gloves, Hosiery, Handkerchiefs, Gossamers, Umbrellas,

and a great variety of articles in

Fancy and Staple Goods.

Our prices will be found to be reasonable and satisfactory.

97 King Street.

EVERY LADY

who desires to have a GOOD COMPLEXION and NICE SOFT WHITE HANDS, should

Use Estey's Fragrant Philoderma.

It positively removes TAN, SUNBURN and FRECKLES. Sold by all Druggists.

Are you ready for business? Business is ready for you. Would you like some help? A primer that tells about writing, drawing, book-keeping, type-writing, etc., will be sent free.

SNELL'S BUSINESS COLLEGE, WINDSOR, N. S.

25 CTS PISO'S CURE FOR THE BEST COUGH MEDICINE. SOLD BY DRUGGISTS EVERYWHERE. CONSUMPTION 25 CTS

ORATORIO SOCIETY.

GRAND PERFORMANCES

In Mechanics' Institute.

SAMSON!

THURSDAY, NOV. 13.

DAUGHTER OF JAIRUS!

—AND—

JEPHTHA!

FRIDAY, NOV. 14.

MRS. E. HUMPHREY ALLEN and MR. GEO. J. PARKER, of Boston, Soprano and Tenor.

Tickets, 50c. Reserved Seats, 10c. extra.

COMPLIMENTARY TESTIMONIAL

—TO THE—

Opera House,

At ST. ANDREW'S RINK,

On Tuesday Evening, Oct. 21st.

Monster Musical Event.

8 - BANDS - 8

N. B. Artillery, City Cornet, and Citizens. Harrison's Orchestra.

MISS SARA J. PATTEN,

Dramatic Reader and Elocutionist.

SOLOISTS: Miss Clara Quinton, Mr. Daniel, Mr. Titus, Mr. Geo. McSorley, and Mr. Alex. Lindsay.

INSTRUMENTAL SOLOISTS: Miss Emma Godard, Prof. Morley, Prof. Costin, Prof. White, and Mr. Williams.

Admission 50c. Any person buying 20 tickets will be entitled to one paid up share of Opera House stock. Tickets for sale at the usual places and at the door on the evening of the concert.

SOCIAL AND PERSONAL.

(CONTINUED FROM FIFTH PAGE.)

Mrs. Wm. Keltie and Mrs. Mason went to Boston on Tuesday. Mrs. Mason will be the guest of her son, Mr. B. Mason.

Mrs. Samuel Vaughan is on a short visit to Boston, she left on Thursday last.

Mrs. Jones is on a visit to Boston. She will probably go as far as New York to visit her son, Mr. LeBaron Jones, who is studying at the Bellevue Medical college.

Messrs. G. W. Hoben, W. Keltie F. Flewelling and W. Thomson are spending the week up the line shooting.

Miss Macklin, of Fredericton, is the guest of Mr. R. Wisely. PEANUTS.

FREDERICTON.

[PROGRESS is for sale in Fredericton at the bookstore of W. T. H. Fenety and by James H. Hawthorne.]

OCT. 15.—The invitations for Mr. and Mrs. Temple's golden wedding, the 28th of October, are out. There will be an at home in the afternoon, between the hours of 4 and 6, and a ball in the evening, beginning at 9 o'clock.

Fredericton will be very gay during the next few weeks. Mrs. Beckwith's ball Friday evening, on Thursday next Lady Allen will give a party, the following Tuesday, Mrs. Temple's ball, and some time during the next few weeks Miss Frank Tibbitts is to have a large party.

Weddings are still the order of the day. Tomorrow Mr. O'Brien, M. P. P., of Newcastle, is to be married to Miss McPeak, the eldest daughter of our late postmaster. Miss McPeak has a very large circle of friends, who will miss her very much when she leaves the city, but will wish her much happiness in her new home.

Mr. and Mrs. D. Lee Babbitt returned from their wedding trip last Thursday, and Mrs. Babbitt is this week receiving calls. On Monday she received in her wedding dress, an elegant white corded silk, with long train. Her sister, Miss Jeannie McLaughlan, of St. John, received with her. She wore her bridesmaid dress, a handsome heliotrope cashmere.

Mrs. George F. Gregory has returned from St. John where she has been spending a week.

Miss Tilley, who has been visiting Mrs. Tabor, has returned to her home in London, Ont.

Miss Minna Carmichael, from St. Andrews, is here visiting her friend, Miss Ida Allen.

Liss Lou Langhan, of St. John, is visiting friends here, she is the guest of Mrs. Court, Charlotte street.

The Bread and Butter club have revived their meetings again for this winter.

Miss Cecil Phair has returned home from St. John, where she has been visiting friends.

The University sports are to be a week from Saturday. They have decided to have them in October instead of May, as heretofore.

Miss Nellie Sterling returned home from St. John on Thursday last.

Mr. John B. M. Baxter, who has been in Fredericton for the last week, attending the law examination, will return home tomorrow a full-fledged barrister.

Miss Fannie Burnside, who has been visiting in St. John, will return tomorrow, accompanied by Mrs. Douglas Hazen, who will visit her parents in this city.

Mr. Andrew Straton, C. E., sixth son of Mr. F. A. H. Straton, died in the Boston hospital, on Monday, of consumption. His remains have been brought home for interment.

The freshmen at the university were given a supper on Friday evening by the members of the Y. M. C. A. STELLA.

MONCTON.

[PROGRESS is for sale in Moncton at the bookstores of W. W. Black and W. H. Murray, Main street.

OCT. 15.—Everything is painfully quiet in social circles just now; even the mild dissipation of a teafight is an unknown event. Indeed, now I think of it, that most cosy of entertainments for autumn and winter evenings is a genuine tea party, which is so prominent a feature of society in nearly all other places, is in Moncton a thing almost unheard of. I think I can truthfully say that there is but one family in this town who ever ask "a few friends to tea," and those fortunate people who have ever belonged to the inner circle and been invited to one of those delightful feasts will chuckle to themselves as they read these words, and murmur hungrily, "I wish they would give another one soon and invite me again." To which the man of experience and ink responds, amen! A large party, a little dance, or a whist party, varied by progressive euchre; these are our methods of entertainment. An evening of music and conversation would be looked upon as so much valuable time wasted—not even killed.

The male sex have little to complain of. We are well treated, not to say spoiled, the ever hospitable homes of Moncton are always open to them, and whether they be playing tennis on the lawn in summer, or out skating with the young ladies in winter, the cordial invitation rarely fails to greet our ear: "Come in and have tea, you really must stay, so it is no use to refuse," and the lucky fellow does not refuse, catch him doing so! he says he is really afraid he can't tonight, but he is half way across the threshold as he says it.

But just ask a lady to tea, and then watch the effect; like the historic spider, dropped on the hot stove, she first exhibits a wild surprise, and then curls up, she looks almost frightened and at once casts about in her mind for an excuse. It is an unexpected contingency that she has been called upon to face suddenly, and she feels lost, but she never stops. Somehow or the other she gets out of the dilemma, and the house too. Oh no! tea drinking is not a popular form of dissipation in Moncton.

The good folks "in musical circles" as Tarbet would say, are improving the shining hours by practising for an old folks concert to take place some time next month. All the church choirs in town will assist, and the proceeds will be devoted to the building fund of the rapidly growing Y. M. C. A. building.

The Amateur Dramatic Club is also beginning to awake, and shake itself like a giant refreshed with slumber, and I fancy we may look for something startling in the way of dramatic entertainments before Christmas.

Mrs. S. McBean is in New York spending a month with her daughter, Mrs. Williamson. Indeed numbers of our Moncton friends seem to be spending the autumn across the border.

Dr. Dunlop left town on Wednesday for the United States, where he intends spending two or three weeks.

Mr. A. C. Jones also left for an extended trip through the great republic.

Mr. and Mrs. A. E. Chapman, of Botsford street, returned on Wednesday from a three weeks trip through the states, having visited the principal cities and returned by Niagara, Toronto and Montreal.

Mr. and Mrs. W. J. Robinson and Mr. and Mrs. Clifford W. Robinson are contemplating a much more extended trip. They will leave shortly for England, where, I believe, they intend spending the winter. Mr. Robinson's health has not been robust for some time, and he hopes that a sea voyage, together with rest and freedom from business cares, will restore him completely. Mr. and Mrs. Clifford Robinson will take the journey as a wedding trip, and a very delightful one it will be.

Mr. and Mrs. J. S. Benedict have returned to Moncton for the winter.

Mr. and Mrs. C. F. Hanington have taken a house in town for the winter, and I am happy to say we shall have them with us again.

Miss Jean Thomson, of Newcastle, who has been visiting her sister, Mrs. C. J. Butcher, returned home on Wednesday.

Mrs. Richey, of Nova Scotia is in town, visiting her brother, Mr. Busby, of the I. C. R. I am glad to say that Mr. Busby's health is much improved, and that he is daily to be seen, as of old, walking to and from his office.

The many friends of Miss Alley, who has been so ill for the last three weeks, with typhoid fever, will be glad to learn that she is recovering slowly, though still very weak.

Mrs. Daniel, wife of the new manager of the Bank of Nova Scotia, arrived in town last week, with her children, and they have moved into their new home on Weldon street. Mr. and Mrs. Daniel will be a welcome addition to our social circle, and we hope that they will like us as well as we are prepared to like them.

Mrs. C. J. Butcher left town on Thursday for St. Stephen, where she will spend two or three weeks.

The many friends of Mrs. E. G. Davies, of Dartmouth, are delighted to welcome her back, and hope that her stay in the railway town may be a long one. Mrs. Davies is the guest of Mr. and Mrs. H. A. Price, of Bonnacord street.

Mrs. Allston Cushing is in Boston visiting friends.

Mrs. James Sayre has returned from St. Stephen, where she has been spending the past two weeks with friends.

Hon. D. L. Hanington, of Dorchester, was in town on Friday.

Mr. L. B. Archibald, of Truro, paid a short visit to Moncton last week.

Rev. Canon Maynard, of Windsor, was in town on Monday. CECIL GWYNNE.

ST. STEPHEN.

[PROGRESS is for sale in St. Stephen at the book stores of C. H. Smith & Co., and G. S. Wall and H. M. Webber.]

OCT. 15.—Mr. C. N. Vroom is making a short visit in Boston and vicinity.

Mrs. G. S. Grimmer, of St. Andrews, who recently returned from England, is spending a few days here with her son, Mr. W. C. H. Grimmer.

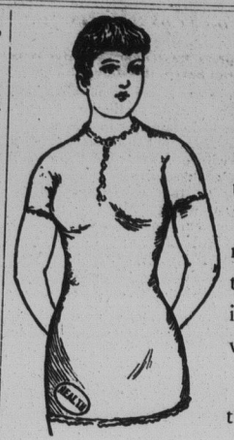

THE VERDICT

IN THE CASE OF

MAJOR PANITZA

was unforunately, Death, poor fellow, but the verdict on the "Health Brand" Undervests is Life, Comfort, and Luxurious Warmth. Amongst the new good things brought out for the coming season it is the best. Ask to see them and you will endorse this sentiment.

Every first-class dry goods house keeps them.

Cobra Chop Tea.

Miss Mary Toller, who has spent the summer with her grandmother, Mrs. Z. Chipman, left on Monday evening for her home in Ottawa.

Mrs. S. B. Thompson, accompanied by her niece, Miss Ellen Merrill, went to St. John this morning, where they will spend a few days before Miss Merrill returns to her home in Barnstead, N. H.

Mrs. S. P. Waite, of Andover, is visiting friends here and in Calais.

Mrs. Howard Grimmer, of St. Andrews, is spending a few days in town.

Mrs. J. R. DeWolfe and Mr. Walter DeWolfe, of Liverpool, Eng., who have been the guests of Mrs. Z. Chipman, left on Tuesday for Ottawa.

Hon. L. G. Downes, of Calais, is spending a fortnight in Machias, Me.

Rev. James Vincent, of Calais, is still absent, visiting in the Western States.

Mrs. Butcher, of Moncton, is spending a few days here, the guest of Mrs. T. J. Smith.

Miss Bessie Brown left on Monday for Dublin, Mass.

Mrs. G. D. Grimmer, of St. Andrews, is spending this week with her sister, Mrs. Waterbury.

Mr. H. A. McKeown, M. P. P., spent Sunday in town, the guest of Mr. George J. Clarke.

Miss Eliza McBride left on Monday for Boston, where she will visit friends for several weeks.

Mr. and Mrs. Gillmor Brown, of Wheeling, Va., who have been visiting here, left on Monday for their home in the South.

Rev. J. A. Cahill, of Economy, N. S., was in town on Sunday and preached in the Presbyterian church.

Mrs. Hatfield, of St. John, has been making a short visit to her daughter, Mrs. C. H. Clerke.

Mr. Bradley Eaton, of New York, made a short visit to Calais last week.

Mrs. S. H. Blair is spending a fortnight in Boston and vicinity.

Mrs. C. N. Gove, of St. Andrews, spent last week with her daughter, Mrs. Hazen Grimmer.

Mr. and Mrs. D. W. Brown and Miss Nettie Abbot returned from Phillips, Me., on Friday last, where they have spent the summer.

Mrs. Wilder, of Augusta, Me., arrived last week, and will spend some time with relatives here and in Milltown.

SACKVILLE.

[PROGRESS is for sale in Sackville at C. H. Moore's bookstore.]

OCT. 15.—Sackville is bound to keep up its reputation of being the gayest town between here and St. John. The hospitable residence of Mr. and Mrs. MacDougall was the centre of attraction on Tuesday evening. Dancing was the order of the programme and the patter of feet was kept up throughout the evening. It was well on to midnight before the last adieus were made to the host and hostess, and the tired, though happy dancers, wended their way slowly homeward to dream of quadrilles, lancers, and fair waltzers. The ladies were very prettily dressed, the young matrons especially.

Mrs. Fred Ryan wore a handsome dark green satin with white cashmere front.

Mrs. Horace Fawcett wore a peculiar shade of grey satin with no ornaments but her own fair loviness.

Mrs. A. B. Atkinson, black velvet and red flowers.

Mrs. J. F. Allison, a handsome dress of cream brocaded satin.

Miss Knapp looked more charming than ever in a black lace dress with handsome crushed strawberry sash.

Miss Minnie Cogswell, black lace, with yellow trimmings, yellow flowers.

Miss Estabrooks, white lace dress.

Miss Black looked facinating in a low-necked black lace dress, yellow flowers.

Cards of invitation are out for a large At Home to be given at the residence of Mrs. Charles Fawcett, from four till seven on Friday.

The town is "en fete" today, it being exhibition day.

Mr. and Mrs. Mack entertained their friends on Tuesday evening.

Mr. Joseph Dixon, postmaster, is seriously ill.

Mr. J. A. McQueen was in town on Tuesday.

Mr. H. MacCully was in town on Wednesday.

Mr. and Mrs. T. A. Kinnear, Mr. Powell, M. P., returned last week from a trip to St. John.

Mr. Edwin Dixon, of England, is visiting his brother, Mr. Bedford Dixon.

Mrs. George Chandler, of Dorchester, spent Friday in town.

Mrs. Barnes, of St. John, is visiting Mrs. Butler Estabrooks.

Mr. A. Purdy, of Amherst, was in town on Thursday.

Mr. Smith, of Fredericton, paid us a short visit this week.

Mr. A. W. Lavers went to Moncton on Thursday.

Mr. J. Rogers spent Sunday in town.

Mrs. David G. Dickson spent a few days in Hampton last week.

Mrs. Romans, who has been visiting Mrs. H. B. Allison, returned to her home in Halifax on Tuesday.

Mr. and Mrs. R. W. Crookshank, of St. John, were in town last week, the guests of Mr. and Mrs. W. C. Milner.

Mr. MacDonald, telegraph operator, went to Moncton on Tuesday. COPPERFIELD.

AMHERST.

[PROGRESS is for sale in Amherst on the streets by George Douglas.]

OCT. 15.—Mrs. Fenn returned to Halifax on Saturday, after a week's stay with her sister, Mrs. Mackinnon.

Miss Hughes, of Hamilton, Bermuda, and Miss Whiston, of Halifax, students of the Ladies' Seminary, Sackville, paid a visit here on Friday.

Mrs. Milner, of Sackville, spent a few days with her daughter, Mrs. Ketchum, last week.

Mrs. Romans, of Halifax, and Miss Allison, of Sackville, were in town on Friday, paying visits.

Mrs. Parker entertained a few ladies at afternoon tea on Friday.

Mr. and Mrs. Wm. Parker, of Montreal, were in town last week visiting their relatives.

Prof. Barnaby, of Annapolis, was in town on Thursday and Friday of last week.

Mrs. R. B. Dickey went to Halifax on Saturday last to spend a few days with her sister, Mrs. Clerke.

The directors of the Ship Railway presented Hon. C. H. Tupper, minister of marine and fisheries, with a silver trowel, as a memento of his laying the corner stone of the dock at Tidnish.

Mrs. and Miss Miles returned last week from their long visit to Hampton and other places.

Something old, for lack of something new, will take place next Wednesday at the hospitable mansion of Mr. and Mrs. N. Rhodes. An olden time party when ye friends are expected at early candle light, ye latch string will hang out, and all will be welcome.

An interesting event in connection with the Governor General's visit to the ship railway dock at Fort Lawrence last week, was the placing in position of an iron pedestal connected with the works, in which his excellency took a prominent part. He expressed surprise to see the work so far advanced, and hoped to have the pleasure of visiting it again next summer.

The remains of the late Mr. Arthur Blair reached here on Monday, and were interred at 3 p. m. He died on Friday last at Mahone Bay, Lunenburg Co., after a short illness. He was at one time a respected citizen of this town, and there are many friends here who sympathize with his family in this affliction. He had been married twice. His first wife was a niece of Sir Charles Tupper.

Mr. and Mrs. N. Curry returned on Saturday from their trip to British Columbia.

Mrs. R. C. Fuller gave a very delightful party on Tuesday evening last.

Miss Ravenal Almon returned to Halifax last week, after a stay of a few weeks with Mrs. Kelsie.

Mrs. Dawson and her daughter, Mrs. Tilden, returned home last week. They have been in Birmingham, Eng., since July last, for the benefit of Mrs. Dawson's health, which is much improved.

Mrs. Paint, who has been spending a few weeks here, left on Thursday for her home in Port Hawksbury, C. B.

Mrs. Smith and daughter, Mrs. Howard, left on Saturday to spend a few weeks in Parrsboro.

Mrs. Townshend and Mrs. Bliss, accompanied their friend, Miss Peters, as far as Moncton one day last week, on her return home to Gagetown.

I regret to say that Miss Mariel Morse, eldest daughter of Dr. C. J. Morse, is very dangerously ill.

[It is simple justice to our capable and painstaking Amherst correspondent to say that the paragraph anent Lord Stanley's visit that appeared as a part of her letter last week *was not* sent by her. The paragraph should not have been printed at all in the form that it appeared and that is about all the publisher cares to say about it.—PROGRESS.]

Skinner's Carpet Warerooms.

—Just opened, a large lot of—

SMYRNA RUGS,

ALL SIZES.

A fine Rug for $3.00, former price $4.00.
A large Rug, only $4.00, " " $5.00.

A. O. SKINNER.

"WHITE CROSS"

Granulated Soap

for House Cleaning.

SHEDIAC.

[PROGRESS is for sale in Shediac at A. Stone's store.]

OCT. 15.—The wretched weather of the past week has almost demoralized our population, and our visiting friends have all taken fright and fled with drear forebodings of the season to come.

His Lordship, Bishop Kingdom, arrived in town on Saturday, and held confirmation in St. Andrews church on Sunday evening.

News comes to hand from far away of some interest to our citizens. The friends of Mr. Fred Smith and Miss Annie Steele were agreeably surprised to hear of the happy event of which they were the participants.

Mrs. Robert Jardine, of St. John, who has been visiting her parents here, returned home on Tuesday. She was accompanied by her mother, Mrs. E. J. Smith, who intends staying some little time.

Miss Gertrude McKenzie, of Halifax, is here, the guest of her brother, the Rev. C. E. McKenzie.

Mr. and Mrs. C. A. Dickie are absent this week visiting Moncton, Sackville, and other places.

Miss Ella McKay and Miss Annie Hanington, teachers of Moncton, passed Sunday here.

Miss Rowell, of Lubec, Me., who has been with Mrs. J. G. Wilbur at the Cape, returned home this week, accompanied by Mrs. Wilbur.

Miss Kate Theal left this week for Kensington, P. E. I., where she intends visiting for some time.

Misses Winnie and Sadie Harper, were absent on Wednesday, visiting on board the Island steamer at the point.

Tuesday was a gala day here. Although it was cold, there was a big time around town, it being exhibition and also election day. SOMEBODY.

ANNAPOLIS ROYAL.

OCT. 16.—Our little town was honered with a visit from the Governor General last week. Thursday was quite a gala day, bunting was displayed in profusion, and in the evening everybody was out to see the illumination.

The Ariel Thomas concert was thoroughly enjoyed by all who attended last Tuesday evening. Next Wednesday I understand the A. A. A. will give an exhibition of athletic sports, and grand promenade concert and dance in the rink.

Mr. and Mrs. Charles McCormick returned on Saturday. They will occupy apartments at the American house this winter. They were welcomed by the band on Monday evening.

Mr. and Mrs. Kennedy returned a week a ago. Mrs. Kennedy received this week in her parlors at the Ritchie house.

Mrs. Longley has been boarding at the Hillsdale house the past two weeks.

Mr. and Mrs. Frank Whitman and children came on Saturday from Halifax, and I believe intends spending the winter in Annapolis. Mr. Whitman has been absent some years in California, and his many friends here are pleased to welcome him home.

Mr. and Mrs. Owen and Mrs. Farish are visiting Mr. Owen's relatives in Lunenburg this week.

Prof. Barnaby accompanied Mr. Dickey to Amherst last week. He returned on Monday for a short stay only, I regret to say.

Mr. George McLauchlan, jr., is spending his vacation in Yarmouth. JONES.

WANTED.

WANTED—A PORTER.—Apply 12 King St., TURNER & FINLAY.

WANTED—A COOK.—Apply at 163 Germain Street, MRS. R. TURNER.

FOR SALE.

WILL SELL to some energetic young man, a business established, paying a good salary and requiring only two hours of attention in the evening. Don't write unless you mean business. Address, Drawer 21, City.

NOTICE.

TAKE NOTICE that the undersigned Catherine Horncastle has been appointed the Executrix, of the Last Will and Testament of Joseph Horncastle, late of the city of St. John, deceased, and that all persons having any claims against the said Joseph Horncastle or against the firm of J. Horncastle & Co., of Indiantown, in said city, are requested to present the same, duly attested, at the office of J. Horncastle & Co. for immediate settlement, and all persons indebted to the said Joseph Horncastle, or to said firm, are requested to make immediate payment at said office of J. Horncastle & Co.

The business heretofore carried on by J. Horncastle & Co., will be continued by the undersigned, under the same firm name and at the same places.

CATHERINE HORNCASTLE,
Executrix.
WELLINGTON L. HAMM,
WILLIAM J. FORBES.

Dated at St. John,
15th day of October, A. D. 1890.

CITY OF ST. JOHN, N. B.,

WATER RATES, 1890

ALL PERSONS assessed for Water Rates for the current year are hereby notified that unless the said rates are paid immediately into Chamberlain's Office, City Hall, Prince William Street,

EXECUTIONS,

Distraint or Sequestration Warrants will be issued to recover the same, according to Acts of Assembly.

FRED. SANDALL,
Chamberlain.

THIS PAPER IS PRINTED ON A PATENT IMPROVED CRANSTON BOOK AND NEWS PRESS.

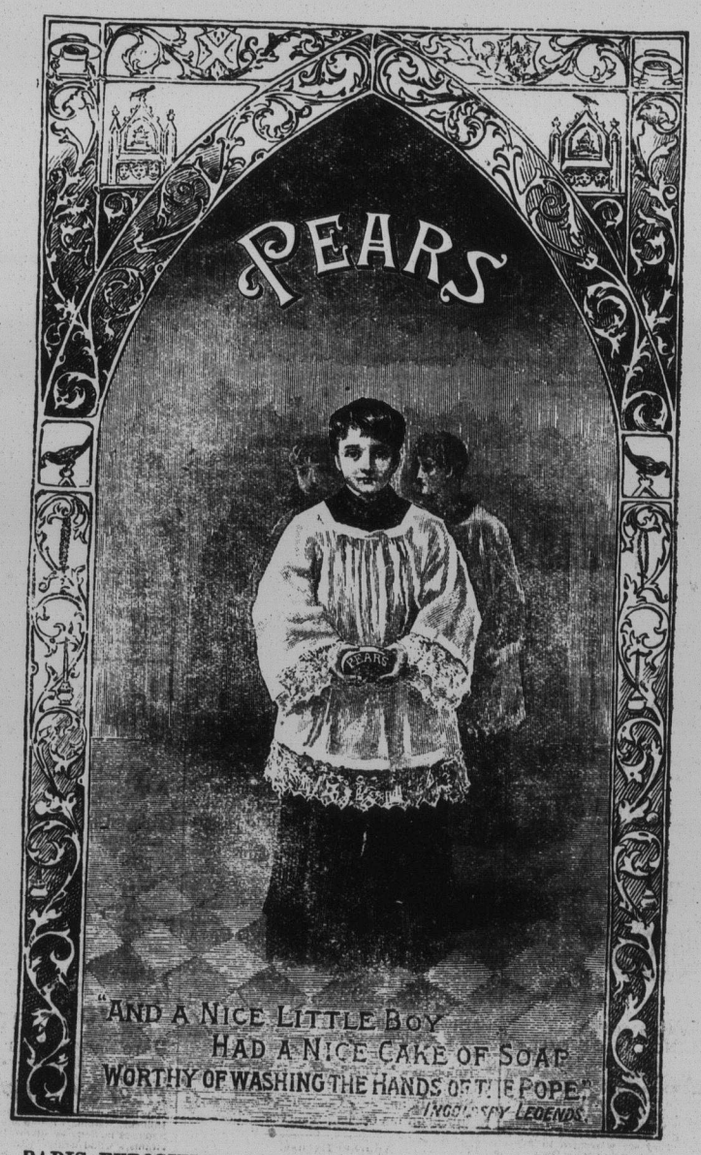

PARIS EXPOSITION, 1889.—PEARS' obtained the only GOLD MEDAL awarded solely for Toilet Soap in competition with all the world. Highest possible distinction.