TO STEPHEN K. FOSTER, ESQ.

Sir—

A Committee appointed by the Protectionists and their friends, to select and nominate a CANDIDATE, who should receive the support of that Body at the approaching Election, of a Member to represent the City of Saint John in the Provincial Legislature—have met according to arrangement, and have agreed to nominate you, and we respectfully request that you will, in accordance with our wishes, allow yourself to be put in nomination by us, as a candidate for the representation of this City.

Saint John, N. B., Nov. 4, 1851.

EDWARD JACK, *Secretary to Committee.*

SAINT JOHN, N. B., NOVEMBER 5, 1851.

SIR—

I have very great pleasure in accepting the Nomination of the Protectionists and their Friends, as a Candidate for the Representation of the City of Saint John in the Provincial Legislature, and will be most happy to receive the support of that Body at the approaching Election.

I am, Sir, Yours most truly,

STEPHEN K. FOSTER.

To Edward Jack, Esq., Sec'y. to Committee.

To the Freemen and Freeholders of the City of Saint John.

GENTLEMEN—

At the solicitation of a very large and influential Body of my Fellow Citizens, I have consented to be put in nomination as a Candidate at the approaching Election of a Member, to represent the City of Saint John in the Provincial Legislature.

As this is my first appearance on the Political stage, it is necessary that I should make known my Principles.

I am a Protectionist, and the unflinching advocate of the Working Man. I believe that the future prosperity of our Country depends in a very great degree, upon giving every encouragement to our Industrial Classes, whether engaged in Agriculture, Ship Building, Manufactures, or the Fisheries—to the promotion of these great Interests, I shall devote all the energies I possess.

All necessary Articles of consumption, which we cannot raise or manufacture, I would admit at the lowest possible rate of Duty for Revenue.

All Raw Materials for manufacturing purposes, I would admit Duty Free, that the labour of our own people may be employed.

Education, I believe to be the foundation of a Countys' advancement—as its Citizens become intelligent, its progress accelerates. A system of Common Schools founded upon the contributions of all classes, and open to all classes, will alone insure general intelligence. I shall therefore advocate the most liberal encouragement to Common Schools, and give my earnest endeavours to establish a system, which, by making all bear the burden will make all desirous to share the benefit.

The question of Railways which has been agitating the minds of our community for some time past, is a subject in which, though I have felt a deep interest, I have taken no public part, but I shall be prepared to give every aid to those Great Measures now under discussion, which a prudent consideration of the resources of the Province would justify and you may rest assured, I shall oppose any plan for their accomplishment, which shall involve direct Taxation, or peril in any way on the Commercial prosperity of the country.

With reference to our present Government, I shall consider it my duty to look to the measures brought forward, not to the men who compose it.—When those measures are such as in my opinion will promote the welfare of our common Country, they shall receive my warmest support, when otherwise, my unhesitating opposition. I believe it to be my duty to look to the Public welfare, not to the particular individuals who may constitute the Government for the time being.

Gentlemen—Those are my Principles. Should you think me worthy of your confidence and support at the approaching Election, and elect me as your Representative in the Provincial Legislature, I shall use my best endeavours to promote the general interests of our Country.

I remain, Gentlemen,
Yours, very truly,
STEPHEN K. FOSTER.

TO THE ELECTORS OF THE CITY AND COUNTY OF SAINT JOHN.

GENTLEMEN—

I am induced to offer myself as a Candidate for your suffrages at the coming Election, to fill one of the vacancies caused by the late resignations; and while asking your support and confidence on this occasion will briefly state my political views.

I have ever advocated the cause of Protection, believing *that* to be one of the greatest means of advancing the interests and prosperity of this Province, and would consider it my duty, should I be Elected, to give such encouragement to Home Manufactures, as would guarantee the Mechanic against foreign importations, and so to frame our Tariff, that the necessary Revenue should be raised chiefly from articles of Luxury, while raw material and all articles of necessary consumption should be admitted, nearly, if not entirely duty free; also to advocate a Reciprocal Free Trade throughout the North American Colonies.

With regard to the subject of Education I would suggest a more extensive system, as well as a complete revision of the School Acts, and am of opinion that a moderate system of direct Taxation for this purpose would be best calculated to effect the necessary improvement.

The interests of our Fishermen require that Protection and encouragement should be given them, either in the shape of Bounties, or in some such other judicious manner, as would enable them not only to embark in their branch of business more extensively, but also place them in a position to compete with those of the neighbouring States.

On the question of Rail Roads, I would say that I consider their construction, a work of much importance to this Province, and would be disposed to give such encouragement thereto as our means would admit—but would not advocate any scheme which I thought would entail direct taxation on this Province.

I would endeavour to promote the Agricultural interests of this County, by every possible means in my power, keeping in view the improvement of the Roads and Bridges, as well as affording to the farmer suitable Protection against any Foreign Tariff.

You have now Gentlemen before you a brief sketch of my political views;—should you approve of them, and see fit to elect me as one of your Representatives in the Provincial Assembly, I will endeavour to take care of your Interests, to the best of my abilities, faithfully and independantly.

I remain, Gentlemen,
Yours, respectfully,
JOHN F. GODARD.

St. John, November 5, 1851.

Notice to the Public.

NOTICE is hereby given that the Lords Commissioners of the Admiralty have concluded an arrangement with Messrs. CUNARD, BURNS, and MCIVER *to continue throughout the Winter the* WEEKLY SERVICE of the Contract Mail Packets between the United Kingdom and North America, the Packets running as during the remainder of the year, between Liverpool and the Ports of New York and Boston alternately.

J. HOWE,
Postmaster General.

General Post Office,
St. John, 18th October, 1851.

MAIL CONTRACT.

PERSONS desirous of entering into a Contract for the conveyance of Her Majesty's Mails upon a weekly way Service Cogsdown and the Grove, Nancy Stream, Kennebecasis River, during the months of the Navigation of the River Saint John, are requested to send in Sealed Tenders, addressed to the *Post Master General*, stating the sum per month for which they would be willing to perform the service. Tenders will be received until Saturday the 15th November next, at Noon. Each Tender must be accompanied by the name of two responsible persons willing to become bound with the party tendering for the faithful performance of the Service.

It is to be distinctly understood, that persons tendering for the above service will have to claim what, over and above the Emoluments, the law, the smallest remuneration, over and above the amount named in the Tender.

J. HOWE, P. M. G.

General Post Office,
St. John, October 31, 1851.

Boiling Oil.

AT greatly reduced Prices to make room for an extensive supply for the Fall Trade, the whole Stock of Summer CLOTHING now on hand, comprising a first rate assortment.

September 26. T. R. JONES.

NOTICE.

ALL Persons having any legal demands against the Estate of GILBERT DYKEMAN, late of the Parish of Waterborough, (Q. C.,) deceased, are requested to present the same duly attested within two months from the date hereof, and all persons indebted to said Estate are requested to make payment within six months from date.

BARNET M. DYKEMAN, } Executors.
JOSHUA CALKIN.

Queen's County, Oct. 31st, 1851.—2i.

Notice.

MR. BOYD'S residence is on the North side of Queen's Square, his office over the establishment of Mr. Charles Patton in Prince Wm. Street.

St. John, Oct. 31, 1851.—City papers.

Almanacks for 1852.

JUST Published and for Sale, (by the gross, dozen, or otherwise) "The MERCHANTS AND FARMERS ALMANACK for 1852.

October 31. WM. L. AVERY.

Jewelry.

THE largest variety of JEWELRY in French, American as well as English, may be found at the Fancy Arcade, corner of King and Cross Streets.

October 31. J. CROUCH.

Cottons, Cotton Warps, &c.

Now landing ex "Montrose" from Liverpool:—

10 BALES Grey Carrow Wefts;
½ Do. Grey COTTONS;
1 Do. 5-4 PRINTS;
2 Do. CANVASS and *Osnaburghs*;
1 Case *Silk Handkerchiefs*, &c., &c.
100 Dozen 3 cord Fishing THREAD;
1 Ton CANDLEWICK. For Sale low by

L. H. DEVEBER & SON.

St. John, N. B., Sept. 19, 1851.

Butter, Apples, Plums, &c.

29 TUBS BUTTER;
26 brls. APPLES, part red streaks;
1000 Lbs. CHEESE; 6 bushels *Crab Apples*;
6 Bushels PLUMS; a few Boxes PEARS,
300 Yards Country HOMESPUN;
A few good HAMS, &c., for Sale.

G. M. BURNS,
South Market Wharf.

October 3.—2i.

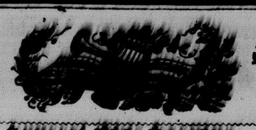

Concert This Evening.

GUSTAVA KNOLLMAN,

The only equal of the great PAGANINI, from the Vienna and Paris Conservatoir, who lately raised such great excitement in New York and Boston,

Has arrived in this City and will give his *Second Grand Miscellaneous Vocal and Instrumental*

CONCERTS,

At the Hall of the MECHANICS' INSTITUTE, *THIS EVENING, (Friday,) Nov. 7.*

In which he will be assisted by

MADAME KNOLLMAN,

The favourite Vocalist and unrivalled Scotch *BALLID SINGER*, *From the Queen's Theatre, London, And Others.*

MADAME KNOOLMAN

Will among other favourite Songs, sing "*Sautez la France,*" from the Opera, "The Daughter of the Regiment," as sung by JENNY LIND, in full costume.

☞ TICKETS 2s. 6d. each, to be had at the Book Stores of Messrs. McMillan and Avery, at the St. John Hotel, and at the doors. Doors open at 7, and Performance to commence at 8 o'clock.

Nov. 7.

Removal.

THE undersigned has taken the Office formerly occupied by George Blatch, Esquire, over the store of Messrs. L. H. DeVeber & Son.

PETER STUBS,
Attorney, Barrister at Law, and Notary Public.

November 7, 1851.

HALL'S

Clothing Store, Prince Wm. Street.

READY MADE CLOTHING.

TOP COATS—Beaver, Pilot, Whitney, Buffalo, Tweed, Canada Grey, Satinette and fine Cloth, in every shade, quality and price.
REEFING JACKETS—Beaver, Pilot & Satinette.
Cloth, Frock, Dress, Sack and Paletott COATS, in all qualities, colors and prices, from 20s.
PANTS—Cloth, Cassimere, Doeskin, Tweed and Satinett, all prices from 10s.
VESTS—Every variety of Vests, Silk, Satin, Velvet, Cloth, and fancy styles, cheap.
CLOTHS—Every description at present worn, a large stock to select from, and a competent cutter, and the best workmen in the City. Gentlemen ordering clothes at this establishment may rest assured of a perfect fit.
FURNISHING GOODS—Of every description for Gentlemens wear.
TRUNKS, VALISES, and CARPET BAGS, all prices and qualities.
BOOTS and SHOES—An assortment of Girls fine and stout Boots, Shoes, Slippers, &c.

☞ Remember Hall's Clothing Store, Prince Wm. Street, opposite Messrs. Jardine & Co.

JAMES T. HALL,
PROPRIETOR.

November 7.

SPECIAL NOTICE.

STRANGERS VISITING THE CITY AND ALL OTHERS IN WANT OF

Fall and Winter Cothing,

WILL FIND A SUPERIOR ASSORTMENT OF SUPERFINE, MEDIUM, AND LOW PRICES AT

GRANITE HALL

No. 1, Dock street.

Selling at GREAT BARGAINS.

Ready-Made Department.

Pilot and Witney Over COATS from 20s.;
Fine Black, Blue and Drab Beaver Over Coats, all wool lining in scarlet and blue from 35s.;
Canada and Satinett from 20s.;
Pilot Reefers from 12s. 6d.; Beaver do. from 25s.;
Fine Drab and Frock Coats from 35s.;
Fine Sacks and Paletots from 20s.;
Satinett Shooting Coats from 20s.;
Plaid do. do. from 20s.;
Tweed Office Coats from 7s. 6d.;
Fancy Tweed Vests from 7s. 6d.;
Fancy Homespun Vests from 5s.;
Fancy Pilot Vests from 7s. 6d.;
Fancy Wool Vests from 5s.;
Fancy Marseilles Vests from 7s. 6d.
Black and Fancy Satins from 8s.;
Black Cloth Vests from 7s. 6d.;
Common Quilting Vests from 2s. 6d.
Black Pants from 12s 6d; Fancy do. from 11s.;
Pilot do. from 8s.; Grey Satinett do. from 10s.;
Common Stuff do. from 6s.
Boys COATS, VESTS and PANTS;
Leather Trunks, Valiises and Corpet Bags;
Silk HATS, Furs, Cloth and Glazed CAPS, in the newest English and American Styles;
Goodyears Patent Metallic Waterproof COATS, Capes, Caps, Travelling Bags & South Westers.
Boston made Shirts and Collars;
Self-adjusting Stocks, &c.;
Outfits for Sea voyages of every description;
Furnishing goods of every description.

☞ Having engaged the services of one of the best practical cutters of the present day, and the best workmen the City affords, I can furnish from my splendid stock of Milled Beavers, Pilots, Broad Cloths, Vestings and Trouserings, a garment equal to any Merchant Tailoring Establishment in the City, and will charge one quarter less for the same article.

Observe.

The measure department exclusive carried on in an apartment by itself, where gentlemen can leave their measures or fit on any garment without being anoyed by the gaze of the multitude.

Made to Measure.

Fine Black Dress and Frock Coats, cloth or diamond satin linings from £2 10 0.
Fine dress Sack or Paletots from 25s.
Fine Satin Vest from 12s. 6d.
Fine Black Cloth Pants from 17s. 6d.
Fancy do. from 13s. 6d.;
Beaver Over Coats, any colour, heavy lined and wadded throughout from 40s.;
Pilot and Witney do. from 30s.

☞ A perfect fit guaranteed to the most fastidious.

THOMAS R. JONES.

St. John, N. B., October 31, 1851.
(T. Tel. Woodstock Sent. St. Andrews Standard.)

GOODS Per "*Themis.*"

90 KEGS NAILS—among which are—Kegs rose & clasp head wrought NAILS; Kegs of 9d. and 10d. Horse NAILS.
Also—Barrels, Kegs and Boxes of Split PEAS, Pearl SAGO; Ground GINGER and MUSTARD Queen's BLUE; STARCH;
Turmeric ACID; Canaway *SEED*;
MACE; Bath BRICK; Salt PETRE;
Castor OIL; Tobacco *PIPES*;
Bottle and Vial CORKS; Wrapping *TWINE*;
Yellow and Black PAINT; Dried *CURRANTS*,
Red CHALK; CLOVES, &c.

JOHN KINNEAR.

October 24. *Prince Wm. Street.*

For Hampton, Belisle, Washademoac and Grand Lake.

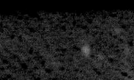

THE Steamer REINDEER, D. Carrier, master, will for the future leave for Grand Lake at 9 o'clock on *Monday* and *Friday*; and will leave at the same hour on *Wednesday* for Belleisle and Washademoac; leaving the latter place at 7 o'clock on Thursday, touching at the Belleisle both ways. She will leave for Hampton at 4 p. m. on *Tuesdays* and *Saturdays*, as usual; returning at 6 a. m. on Mondays and Wednesdays.

september 19. F. W. HATHEWAY.

Mechanics' Institute.

THE LECTURE SEASON of the above Institution will commence on Monday Evening, the 10th November next; when the Rev. Dr. JACOB, Principal of King's College, Fredericton, will deliver the Introductory Address.

The Directors have much pleasure in stating, that the following Scientific, talented and well-known Gentlemen have consented to Lecture during the Season:—

Rev. Dr. Edwin Jacob, Rev. Dr. I. W. D. Gray, Mr. Babbitt, Rev. Mr. Wishart, Mr. Blatch, Dr. R. Bayard, Messrs. C. L. Hatheway, D. S. Kerr, M. H. Perley, C. E. Trueman, Geo. F. Stanton, A. G. Rev. W. Scott, Rev. James Milne, Rev. Dr. Stevenson, A. G. Rev. W. Scott, R. Foulis, R. Parker, Jr., Rev. R. Cooney, A. M., and Rev. J. R. Lawson.

The Directors are in correspondence with a number of other Literary Gentlemen, from whom they expect to receive assistance, whose names with the Subjects of the Lectures will be published as soon as the arrangements are completed.

From the increased resources of the Institute during the past year, the Directors have been enabled to apply a large sum towards extending the LIBRARY of the Institute, which, at present, contains a valuable collection of Scientific, Historical and Literary works; in addition to which, another selection of works have been ordered, and are expected to be ready for distribution at the opening of the Lecture Season.

The GESNER MUSEUM, which has now for the most part, become the property of the Institute, will be opened for exhibition to Members during each Lecture evening, from 7 to 8 o'clock.

The READING ROOM is now so arranged as to afford additional accommodation to visitors; a number of popular Newspapers published in Great Britain, the United States, and the Colonies, are now received for the use of the Room, together with the leading British and American Reviews.

The Library will be opened on Monday and Friday Evenings, from 7 to 8 o'clock; the Reading Room from 7 to half-past 9, every evening in the week, Saturdays and Sundays excepted.

As the Directors have used every exertion to render the Institute as useful and attractive as possible, they hope their exertions will be appreciated, and that the Institution will this Season receive a large accession to its membership.

In consequence of the want of sufficient accommodation in the Lecture Room, the Directors are constrained to adhere to the Rule of the Institute, in allowing but one Lady to accompany a Member to the Lectures.

Members' Tickets, 15s.; Non-Members' Tickets, to admit to the Lectures for the Season, 15s.; Ladies', Youths', and Apprentices' Tickets, 5s. each. Admission to one lecture, 1s. 3d.

No Tickets Transferable. It having come to the knowledge of the Board that Lecturers have heretofore felt great inconvenience and annoyance from the numerous applications made for free Tickets: To relieve them from such importunities, and to compel all persons desirous of attending the Lectures to pay their fair sect and lot, only a limited number of Tickets will be placed at the disposal of the Lecturers for distribution among their immediate friends.

Members, and others, may obtain Tickets, by application at the Institute, on Thursday and Friday evenings, between 7 and 8 o'clock.

☞ The Board of Directors return their grateful acknowledgments to the several persons who kindly loaned their Paintings, Works of Art, and Specimens of Mechanical Skill, and to those who afforded gratuitous services at the late Industrial Exhibition, by which they were enabled so successfully to carry out the objects they had in view.

WM. HUTCHINSON, JR., *Secretary.*

St. John, 28th October, 1851.

WHOLESALE AND RETAIL. CHEAP

Hat, Cap, & Fur Store,

BRICK BUILDING,

No. 1, Prince William Street.

THE Subscribers have completed their FALL IMPORTATIONS of 112 Packages by the *Fuside* and *Highland Mary*, from London; *Montrose*, *John S. DeWolfe*, *Speed*, and *Boadicea*, from Liverpool; *Henry Holland*, from Glasgow; *Richard Cobden*, from New York: *Portland* and *Creole*, from Boston. They now offer the replenished Stock of FASHIONABLE GOODS, personally selected by one of the Firm from the various Markets, at reduced prices, viz:—

40 doz. Gents. beautiful SATIN HATS;
Prize Exhibition, Cork body Hats from 17s. 6d.;
Also—Patent Sweat HAT, which resists the perspiration. The above are worth a call.
30 dozen Gents. Satin Hats, a fine article; 10s. to 12s. 6d. *Astonishing cheap.*
60 dozen Gents. Satin Hats, from 6s. 3d. to 8s. 9d.
60 dozen Gents, Men's and Youths' Drab, Brown, Green, California, and Scarlet Sporting Hats, from 7½d. upwards;
40 dozen Men's and Youths' Pearl, Tampico and Farmer's Hats, from 1s. 3d. upwards;
40 dozen Men's and Youths' CLOTH CAPS every style, from 1s. 3d. upwards;
30 dozen Men's and Youths' Glazed Caps, every style, from 7½d. upwards;
60 dozen Glengarry Caps, Thistled;
10 dozen Balmoral Caps, new style, at 2s. 6d.
100 dozen Gents. and Youths' FUR CAPS, in rich Furs, and new style, from 2s. 6d. upwards.
Ladies' Muffs, Boas, Victorines, and Gauntlets in rich FURS, latest fashions; a large and varied assortment, cheap.
Gents. and Ladies' Fur Gloves and Mitts;
Gents. CLOTH GLOVES, lined with Chamois, Lambskin and Scarlet Wool, very fine.
Gents. French Kid Gloves, best, at 3s. 9d.;
2 Cases very large Gingham Umbrellas, expressly made for this climate.
Russia Sealskin, Lamb, Wolf and Buffalo COATS, indispensable to Travellers.
Gents. Furnishing Goods in Fine Shirts, Collars, Stocks, Silk Hdkfs, Braces, &c. &c.
Gold and Silver Laces, Trunks, Valisses, Carpet Bags, Peaks, Straps, Children's Belts, Table Oil Cloth, Brushes, Mourning Hat Bands, Goodyear's Patent India Rubber Coats, and 100 Buffalo Skins, from 12s. 6d.

☞ A large discount for Wholesale Trade.

LOCKHART & CO.

Oct. 21.—6i.

S. K. FOSTER'S

Ladies' Fashionable Shoe Store,

Foster's Corner, Germain Street.

NEW BOOTS AND SHOES.

JUST Received per ship "*Themis*" from Liverpool, a further supply of Ladies', Misses', and Children's Cloth and Prunella BOOTS and SHOES, suitable for the Fall and Winter Season.

—ON HAND—

One Thousand Pairs Women's and Girls' Figured RUBBERS; Men's, Women's and Children's Patent Metallic Rubbers; Men's Strong Boots, Bootees, Slippers, &c., &c.

Domestic Manufactures.

Men's Strong Boots, for Lumberers and Farmers' work; Boys' Calf, Grain and Cow Hide Boots; Boys' and Youth's Calf, Kip, Grain and Cow Hide Bootees; Children's Patent, Enamelled, Grain, and other Shoes; Women's Calf Lace Boots, Buskins, Slippers assorted; do. Black Carpet House Slippers, very good; and a variety of other Work of Domestic make—to which the attention of customers throughout the Province is invited.

Oct. 28. S. K. FOSTER.

Boots, Shoes, Rubbers, &c.

DAVID PATERSON has just received by the *Fuside*, from London, part of his Fall Supply of Ladies, Misses, and Children's Winter BOOTS, Do. do. do. Felt *Over Boots*, an article admirably adapted to keep the feet warm in the coldest and most inclement weather; Gents. Felt and Carpet *Slippers*; Ladies SHOES of various descriptions. *Also*, per late arrivals from the United States—Ladies, Gents, Misses and Children's Patent Metallic INDIA RUBBER OVER SHOES, warranted.

On Hand—Gents. *Boots* and *Shoes* in variety, of his own Manufacture, which in point of style and workmanship will bear comparison with anything of the kind ever offered for sale in the City.

SIGN OF THE GOLDEN BOOT,
Oct. 7. *Foster's Corner, King Street.*

Boy Lost or taken away.

LEFT his Parents, on the 29th September last, and nothing heard of him since, a lad named Alexander McRae,—he is nine years of age, fair haired, and had on a blue cap, blue jacket and trowsers, and white vest. Any information respecting him will be thankfully received by his parents and friends. JOHN McRAE.

St. John, Nov. 4. *King-street.*

VICKER'S FILES.—One Cask, just received

Oct. 7. W. A. ADAMS.

Davis' Oyster Saloon,

WATER STREET.

THE Subscriber respectfully begs to inform his friends and the Public generally, that in consequence of the patronage he has recently received, he has made arrangements for keeping at all times in vats, and feeding, a supply of fresh OYSTERS. The sea water over which is changed at every tide, and will in consequence be of a quality such as cannot be had elsewhere. Sold wholesale and

September 19. W. DAVIS.

SHARP'S Family Medicines.

NOTICE TO THE PUBLIC.

OF INTEREST TO ALL.

Sharp's Celebrated Family Medicines and Preparations.

"The Dead Shot" Bug Poison—To those who are afflicted with these crawling, biting, and blothering tormenters of our nightly rest, the subscriber would humbly recommend this article one thorough application of which will exterminate them forever from your premises. Prepared by John G. Sharp, Chemist. Sold in Bottles at 1s. 3d. to 2s. 6d. each.

Sharp's celebrated vermin and insect EXTERMINATOR! for the destruction of Rats and Mice, Cockroaches, Beetles, Crickets, Bugs, &c., &c.

The "EXTERMINATOR" is designed to supersede the use of Common Poisons, by furnishing a preparation convenient and safe to sell, at the same time attractive to the Vermin.

Directions for using the "Exterminator."—Roll it up in pieces the size of a small marble, and throw it into their holes: or spread it on fresh baked bread, with a thin piece of wood, and cut it into small pieces and distribute it about the places they frequent. Put up and Sold by the Proprietor, in boxes at 1s. 3d. to 2s. 6d. each. ☞ None genuine unless signed John G. Sharp, *Pharmaceutical Chemist*, St. John N. B.

COCOA NUT OIL FOR THE HAIR.

This is one of the best articles ever offered to the public, for *cleaning*, *strengthening*, and *promoting* the growth of the Hair. Sold in pots at 1s, 3d. to 2s. 6d. each. Prepared only by J. G. SHARP, Chemist, &c., St. John, New Brunswick.

To the Ladies.

Sharp's Celebrated Kalydor, for the Complexion.

By applying the KALYDOR, copiously, several times a day, and by letting it remain on, it will radically cure all Eruptions, Tetters, Ring Worms, Inflamed Eyes, Burns, Scalds, &c., &c.

Ladies suckling will find it an excellent remedy for allaying inflammation—cooling and refreshing the infant's mouth. It being perfectly innocent, the most delicate lady or child may use it with safety.

GENTLEMEN after shaving by applying the Kalydor and letting it remain on the face, will find it allay the irritation and smarting pain, and render the skin soft and pleasant. Prepared and sold by JOHN G. SHAP, Chemist, Saint John, N. B.

Sold in Bottles at 2s. 6d. each.

Great Reduction in Prices.

SMELLIE & ABERCROMBY,

PRINCE WILLIAM STREET.

IN order to make room for their Fall Importations, (now daily expected) have reduced the prices of their present Stock, and would call the particular attention of Purchasers to the prices of their

GENTS CLOTHS—In Tweed, Cassimeres, Cachmerettes, Gambroons, Russell Cords, &c.

Ladies Dress Materials.

In Silk and Wool Bareges, Sylphine Silks, silk Checks, spun Silks, (plain and plaided); Crape de Soi, Coburgs, Orleans, Chameleon, Cloths, &c., &c.

LONG & SQUARE SHAWLS,

In French Broche, Paisley Filled, Black Satin, Plain, Watered and Ottaman, Black and Drab Indiana, Printed Cachmere, Barege, &c., &c.

Together with a large assortment of Printed COTTONS, Mourning ditto, ditto, and other Staple and Fancy article.

TO ARRIVE.

A large and splendid assortment of WOOLEN *SCARFS & SHAWLS*, FLANNELS, SERGES, BLANKETS, COBURGS, and other *Fall* and *Winter Goods*, which will be sold at unusually low prices. *september 26.*

Cheap Hat and Cap Store.

King Street—a few doors below the St. John Hotel.

A. MAGEE would respectfully announce to his friends and the public in general, that he has on hand and constantly making up HATS of a superior quality and of the most approved Styles, which he offers to the public at the very lowest prices, and which for cheapness, durability, quality and style, they cannot be surpassed by any in this City. HATS and CAPS made to order at the shortest notice.

HATS purchased at this Establishment, will be repaired free of charge.

St. John, N. B., 19th September, 1851.

Butter's HOTEL,

(Germain Street, St. John, N. B., one door North of the Baptist Chapel.)

THIS old and well known establishment, offers to the Travelling Public all the comforts and accomodation that is usually found in the best Boarding Houses. The House is of Brick, fire proof, and furnished in the most approved modern style.

Transient or permanent Boarders can be accommodated with Suits of Rooms if required.

Charges in all cases moderate.

St. John N. B. Aug. 23d, 1851.—6i.

FARM FOR SALE.

THE Subscriber offers for sale, 200 acres of Land only 6½ miles from Carleton, on the farm is a good House, Barn, and other Buildings, about 25 acres cleared, with a fine water privilege running through the same, and a lot of valuable timber on the premises. It fronts on the St. Andrews Road, and is elegibly situated for a summer retreat, or for a farmer.

The Property will be sold or exchanged for property in the City. Apply at the Office of this Paper, or to WILLIAM SCOTT.

September 5, 1851. *Smith Street, York point.*

SAUSAGES & BELLOGNIES.

THE Subscriber at his old stand in Pond Street has commenced his season for SAUSAGES and BELLOGNIES, and is prepared to supply the article either Wholesale or Retail, and in any quantities. Having to meet the increased demand, he has established a horse power chopping machine.—The public may depend on his Goods being made of prime meats, and can be had genuine only from his Shop, his stand in the Market, Mr. J. Lester, Mr. Gayno; and Mr. Crothers, Charlotte Street.

The public are hereby cautioned against imposition, as persons are in the habit of making an inferior article, and selling them as the production of JACOB BEZER.

St. John, October 3, 1851.

Perfumed Spirits and Chocolate.

Now landing ex Albert, from London, viz:

8 CASES Farina's genuine Eau de Cologne, Lavender Water, Extract de Rose, & Orange, Bergamo, &c., &c., in short Bottle;
1 case fine FRENCH CHOCOLATE, in cakes and tin-foiled. For sale by

August 1. RANNEY STURDEE & CO.

FRUIT TREES.

THE NURSERIES and ORCHARDS of the Subscriber, consisting of nearly Forty Thousand Trees, are now offered for the inspection of the Public and for Sale. Persons planting these Trees may be assured of success, as every possible precaution has been used in the selection of varieties; all that have not proved hardy, have been at once discarded, and those which have not yet fruited here have been procured from the most reliable cultivators of the best varieties.

The Subscriber flatters himself that his assortment is unrivalled *for this climate*, as it contains nearly all the varieties of Apples and Plums which have proved valuable in cold and extreme climates, which many new and splendid sorts lately brought from Russia, England, Germany, Canada, and the Northern States.

Price of Grafted Apple Trees, assorted, one shilling each.—Any person or number of persons ordering $1000 or upwards in one lot may, if desired, have a credit of two or three years for half the amount, and receive the trees free of freight at any place within the Province.

FRANCIS P. SHARP.

Woodstock, October 24, 1851.—3i.

NEW PROSPECTUS TO MECHANICS,

Inventors and Manufacturers.

Seventh Volume of the SCIENTIFIC AMERICAN.

MESSRS. MUNN & CO., American and Foreign Patent Agents, and Publishers of the SCIENTIFIC AMERICAN, respectfully announce to the public that the first number of VOLUME SEVEN of this widely circulated and valuable journal was issued on the 20th of September in AN ENTIRE NEW DRESS, printed upon paper of a heavier texture than that used in the preceding volumes.

It is published weekly in *Form* for Binding, and affords, at the end of the year, a SPLENDID VOLUME of over FOUR HUNDRED PAGES, with a copious Index, and from FIVE to SIX THOUSAND *ORIGINAL ENGRAVINGS*, together with a vast amount of practical information concerning the progress of INVENTION & DISCOVERY throughout the world. There is no subject of importance to the Mechanic, Inventor, Manufacturer, and general reader, which is not treated in the most able manner—the Editors, Contributors, and Correspondents being men of the highest attainments. It is, in fact, the leading SCIENTIFIC JOURNAL in the country.

The Inventor will find in it a weekly *DIGEST* of *AMERICAN PATENTS*, reported from the Patent Office,—an orginal feature, not found in any other weekly publication.

TERMS—$2 a-year; $1 for 6 months.

All Letters must be Post Paid and directed to

MUNN & CO.,
Publishers of the Scientific American,
128 Fulton street, New York.

INDUCEMENTS FOR CLUBBING.

Any person who will send us four subscribers for six months, at our regular rates, shall be enitled to one copy for the same length of time; or we will furnish—

Ten Copies for Six Months for	$8
Ten Copies for Twelve Months,	15
Fifteen Copies for Twelve Months,	22
Twenty Copies for Twelve Months,	28

Southern and Western Money taken at par for subscriptions, or Post Office Stamps taken at their full value. October 10, 1851.

M. N. POWERS, UNDERTAKER, &C.,

Fourth Door North Trinity Church, Germain St.,
ST. JOHN, N. B.

KEEPS constantly on hand, COFFINS of all description which he will furnish at Prices that will defy competition.

A HEARSE always on hand—Palls, &c. furnished.

P. S.—CABINET FURNITURE, Mattrasses, Curtains, Carpets, &c., made to order, on as good terms as any other Establishment in this city.

October 3, 1851. [M. Freeman.]

TO TURNERS AND BLOCKMAKERS.—One of each Wanted, to whom liberal Wages and constant employment will be given. Apply at the Store of

J. N. C. BLACK.

August 29. North Wharf

CORAL BEADS, Silver Corals, Alabata Bracelets, together with a large assortment of Jewelry, just opened this day. Fancy Arcade corner of King and Cross street.

August 1. J. CROUCH.

JEWELERY.

IF you want to select a choice article of JEWELERY, Fancy Goods, or any other rare and nice curiosity, suitable for presents &c., make it your business to visit the *Fancy Arcade*, corner of King and Cross Street. J. CROUCH.

George Hutchinson,

SURGEON DENTIST——PETERS STREET

[*opposite the residence of Dr. Paterson*]

SUMMER OVER COATS, Black Venetian Cloth, a New and beautiful article for Summer Over Coats or loose Sacks, will be made to order low, at HALL'S CLOTHING STORE, Prince William street, next door North the *Golden Fleece*.

JAMES T. HALL,
May 9. *Proprietor.*

Steam-Boat Notice.

Reduced Rate of Freight and Fare

TO

Eastport, Portland, and BOSTON.

THE Sea-Going STEAMER "*MAID OF ERIN*," CAPTAIN W. R. BELYEA, will leave the North Wharf every TUESDAY Morning, at 7 o'clock, carrying Passengers and Freight to EASTPORT, PORTLAND, and thence to BOSTON by Railway.

Cabin Fare to Eastport,	$1
do. do. Portland,	$4
do. do. Boston,	$5
Tickets *to and from* Portland,	$6
do. *to and from* Boston,	$8

☞ Freight at low rates, on application to

THOMAS PARKS,
St. John, N. B., August 1, 1851. *Dock Street.*

SELLING OFF.

OUR large Stock of London, Paris, American and Domestic HATS and CAPS, at greatly reduced prices, to make room for full Stock to arrive by "*John S. DeWolfe*," "*Speed*," "*Boadicea*," "*Fuside*," "*Highland Mary*," "*Henry Holland*," and "*Margaret*." Wholesale and Retail.

September 19. LOCKHART & CO.

LINSEED OIL.—25 Casks Raw and Boiled Linseed Oil, for sale by

May 16. S. L. TILLEY.

JUST Received at the City Boot and Shoe Store, head of King street—1 case Ladies Prunella American Boots, a good article.

August 1. N. ADAMS.

STATIONERY,

Per "Fuside."

FIVE cases each containing a complete assortment of Blank Books, Writing PAPER, Note Paper, Envelopes, Copy Books, Music and Music Paper, Books, Drawing Books, Writing CASES, Children's Maps, Portable PENS, Sealing WAX, &c., for Sale by the case.

JOHN KINNEAR.

October 3, 1851. *Prince Wm. Street.*

TO LET.

And Possession given immediately:—

THE Work Shop in Prince Wm. Street, lately occupied by Mr. Andrew Howard, as a Cabinet Makers Shop, and adjoining the subscribers Chair-making Establishment. The above SHOP is in the best situation in the City for a Cabinet maker or Painter.

SAMUEL C. SMILER.

September 19. *Prince Wm. Street.*

BOYS' SOCKS.—800 Pairs Boys and Children's Woollen Socks, wholesale and retail.

September 26. N. ADAMS.