T. EATON Co. LIMITED

During July and August We Close Daily at 5 p.m. and Every Saturday at 1 p.m.

Bargain Counter Prices for Friday

Only nine hours—from 8 a.m. to 5 p.m.—in which to do your Friday Bargain shopping to-morrow. Prices such as these make it well worth your while to come early in the morning :

Chinaware

2000 of J. & G. Meakin's First Quality Ironstone Bowls; medium size and neat shape; regular price 6c each; Friday ..... .03

5 only French China Dinner Sets; a rich pink rosebud pattern with green scroll; gold lined and stippled edges; the set consists of 110 necessary pieces; regular price $45 a set; Friday 29.95

Harness

5 only Butcher Cart or Express Harness; bridle has 3-4 boxed loop cheeks; fancy metal front and rosettes; round side check; lines 1 1-8, all black; thong-sewn collar; French saddle with full padded skirt; kersey lined; 3-ply, handsewn traces; this harness is suitable for butcher cart, express or single market wagon; regular $24; Friday .. 18.50

Graniteware

144 only Flat or Pit Bottom Tea Kettles; in first quality light co'ored graniteware; to fit number 8 stove; regular price 85c each; Early Closing Sale 68c each; Friday selling..... .49

300 only 10-inch Jelly Plates, in light-colored graniteware; regular price 15c each; July Sale price 11c each; Friday ..... .08

100 only 50-foot Wire Clothes Lines; regular 20c each; Friday.. .12

Go-Carts

10 only Combination Go-Carts; latest design; front and back moving independently; regular price $7.75 each; Friday..... 6.15

Groceries

McLaren's or Pure Gold Jelly Powders, 4 packages for ..... .25

Armour's Potted Meats; ham, tongue and beef; 6 tins for ..... .25

Ireland's Desiccated Hominy; a 3-pound package for ..... .10

Special Blend of India and Ceylon Tea; regular 30c; for ..... .25

Gloves and Hosiery

90 dozen of Women's 1-1 Ribbed Fine Black Cotton Hose; reinforced heels, toes and soles; plain seamless foot; each pair is warranted fast dye; fine and nicely finished; sizes 8 1-2 to 10; reg. 20c a pair; Friday.... .10

Women's 2 Dome and Closed Wrist Extra Fine Lace Lisle Gloves; in a choice variety of this season's prettiest designs, coming in assorted shades of castor, fawn and grey; all sizes; regular 65c and 75c a pair; Friday ..... .39

Umbrellas

Women's Umbrellas; covers made from a fine silk and linen mixture that will not cut and is perfectly fast in color; neat, close roll; complete assortment of stylish fancy handles; regular $1.25 each; Friday ..... .69

Windsor Ties

207 dozen only Ladies' and Children's Windsor Ties; Japanese pure silk; two styles, 4 x 60 inches with hemstitched, colored edges; pink with white edge, cardinal with white edge and white edged with sky, pink, navy, mauve, rose, cardinal, white and turquoise; also fancy broken plaids; in shades of pink, hello, mauve, rose and sky; size 6 x 40 inches with pointed ends; regular 25c and 35c each; Friday ..... .12½

Trimmings

Fancy Gimp Trimmings, in black jet, black silk and colored silk; regular 10c to 25c a yard; Friday, 2 yards for ..... .05

Candies

Box of Chocolates and Creams; regular 15c a box; Friday ..... .10

Chocolate Dipped Caramels; Friday, per pound ..... .10

Molasses Candy; Friday, per pound ..... .10

Hat Pins, Cutlery

700 Hat Pins; some are gold plated and nicely enamelled; others set with brilliants and colored stones; good strong pin; regular 15c each; Friday ..... .05

200 pairs Scissors; odd sizes; best quality steel laid; nickel-plated finish; the size for household use; regular 30c to 38c a pair; Friday .. .15

200 Butcher Knives; hardwood handles on double shear steel blade; strongly made; regular 20c and 25c knife; Friday ..... .09

Belts, Purses

Ladies' Belt Buckles; Parisian designs; regular 25c; Friday clearing ..... .09

Small Hand Bags; neatly made; rope or plain leather handle; riveted steel frame; regular 65c and 75c each; Friday ..... .45

Toilet Needs

Soap Boxes; regular 15c and 20c each; Friday ..... .07½

Tooth Brushes; regular 5c; Friday 2 for ..... .05

Concentrated Lye; regular 7c per tin; Friday ..... .05

Florida Water; Friday, per bottle ..... .25

Witch Hazel and Arnica; regular 15c a bottle; Friday ..... .10

Beef, Iron and Wine; regular 35c per bottle; Friday ..... .25

Citrate Magnesia; regular price 35c per pound; Friday ..... .25

Lime Juice; regular price 15c per bottle; Friday ..... .10

Stationery

350 packages Wove Note Paper; the regular octavo size; ruled or plain; regular price 25c per package of five quires; Friday ..... .15

50 rolls Fancy Decorated Crepe Tissue Paper; all the latest floral designs; 10 feet in roll; done up in box; regular 25c; Friday ..... .15

1000 packages Envelopes; long shape; made of cream vellum paper; well gummed; high cut; regular 10c package; Friday ..... .05

Ribbons

62 pieces Fancy Ribbon; 4 3-4 inches wide; in choice new colorings for neckwear; such as maize, Nile, rose, hello, fawn, cardinal, turquoise and black; cord effect; regular 25c a yard; Friday ..... .12½

Heavy Double-faced Satin Ribbon; 4 inches wide; just the thing for cushion frills; in large assortment of medium and dark shades; well worth 30c a yard; Friday's selling price ..... .12½

White Taffeta Ribbon; soft, rich quality; for rosettes and streamers; also a few choice tints, such as pale blue, new pink, old rose, turquoise, etc.; Early Closing price ..... .25

Men's Furnishings

Men's Heavy Suspenders; police and fireman style; heavy elastic web; strong roll leather ends; regular prices 25c and 35c per pair; Friday ..... .20

25 doz. Men's Colored Cambric Shirts; open back or open front; laundried bosom and cuffs; the open back have separate turn-down collar; all have cuffs attached; in neat and fancy stripes; sizes 14 to 17 1-2; regular prices 50c and 50c; Friday ..... .39

77 dozen Men's Fine Double Thread Balbriggan Undershirts and Drawers; French neck; pearl buttons; sateen trimmings; close ribbed cuffs and ankles; sizes 34 to 44; regular price 35c each; Friday. .25

Straw Hats

Men's and Youths' Extra Fine White Canton Straw Hats; boater shape; balance of lines nearly sold out; plain navy or black bands and leather sweats; regular prices 50c and 75c; Friday ..... .39

Children's Fancy Colored Straw Sailor Hats; plain navy bands and streamers; neat crown with medium roll brim; regular prices 50c and 75c; Friday ..... .39

Clothing

Men's Suits; single-breasted sacque and 3-buttoned cutaway styles; all-wool tweeds; broken lots and sizes; in fawn checks, grey and black checks, grey and green mixed; lined with good Italian cloth; sizes 36 to 44; regular prices $8.50 and $10; Friday 4.87

Men's Tennis Suits; coat and pants; in dark brown, with brown stripe; also dark grey with stripe; flannel effect tweeds; unlined coats, with patch pockets; trousers with loops for belt; sizes 36 to 42; regular price $6.50; Friday 4.98

Boys' Shirt Waists, "The Mother's Friend"; white cambric, with detachable patent belt; laundried, pleated back and front; sizes 4 to 10 years; regular price $1.25; Friday ..... .79

Youths' 3-piece Suits; single-breasted sacque coats, made of fine all-wool tweeds; in neat check pattern; fawn and grey; lined with Italian cloth; sizes 26 to 30; regular price $5; Friday 2.95

Dress Goods and Silks

1400 yards English Amazon Cloth; in good suiting weight, for costumes or separate unlined skirts; all this season's shades of green, dark castor, brown, bronze, navy and black; 49 inches wide; regular price 35c per yard; Friday ..... .15

3500 yards 23-inch Natural White Japanese Habutai Wash Silk; light summer weight; fine even weave; tucks or pleats nicely for dresses, waists and trimming; also odd ends in colors; regular prices 18c to 35c; Friday ..... .12

Prints and Linings

1750 yards English Print; 32 inches wide; in red grounds only, with spray, dot, ring, fancy and plain stripe effects; also 1500 yards Canadian Duck; 27 inches wide; in black grounds only; with figured designs; warranted fast color; selling to-day at 12c and 12 1-2c per yard; Friday ..... .07½

1000 yards 36-inch Silesia Skirt Lining; in brown, fawn and drab; a splendid quality; also 1500 yards Linen Dress and Coat Canvas; in natural and black; regular price 10c per yard; Friday. .06

Cottons

1200 yards Extra Heavy Unbleached Cotton and 1600 yards Soft Finished White Cotton; 36 inches wide; regular price 7c per yard; Friday ..... .05

1800 yards Unbleached Plain Sheeting; absolutely free from dressing; close firm weave; our regular 16c quality; Friday ..... .12

920 yards American Fine Oxford Shirting; in stripe and check patterns; now selling at 15c per yard; Friday ..... .08

Linens

200 only Hemstitched and Drawn Plain Linen; also Hemstitched Damask Tray or Carving Cloths; sizes 18x27 and 20x30; regular prices 40c to 55c each; Friday.... .29

250 only Linen and Momie Fringed Buggy Dusters; assorted styles and designs; regular price 50c to 65c each; Friday ..... .39

3000 yards Superior Quality of Checked Tea or Glass Towellings; assorted in red and blue checks; guaranteed fast color; 20 and 23 inches wide; regular price 10c per yard; Friday ..... .07

Pillow Tops

550 Lithograph Pillow Tops; in assorted subjects, such as "Canoeist," "Automobile," "Courtship" and other good designs; assorted colors; also Tinted Pillow Tops; choice floral designs for outlining; Plush and Velvet Tops; in assorted embossed designs; assorted sizes; Medium Colored Tapestry Tops; in assorted designs; regular prices 50c, 60c, 65c and 75c each; Friday all one price ..... .25

Finishing Braid

100 gross Finishing or Trimming Braid, Insertion and Edging; extra quality; in plain white, white and pink, white and red, white and blue and white and mauve; 6 yards on card; regular prices 35c to 50c per dozen yards; Friday, per card ..... .10

Millinery

Children's Mixed Straw Tams; with quill; also Children's Muslin Caps and Bonnets; regular 25c; Friday ..... .10

95 dozen Artificial Flowers, consisting of rose sprays, assorted sprays, small flowers, lilac, lily of the valley, children's wreaths, etc.; regular 10c, 15c and 19c; Friday .... .05

75 only Chiffon and Chiffon and Straw Street Hats; the bulk in black; regular $1.95 to $2.98; Friday ..... .98

Plants

125 Umbrella Plants; in 4 1-2-inch pots; fine bushy plants; in healthy condition; for table or window decoration; regular 15c; Friday ..... .08

Gowns, Aprons

Children's Gowns; made of fine cotton and cambric; several styles; some with yokes of insertions and tucks; finished with embroidery frill; others fancy front of insertion, tucks and embroidery; sizes 1 to 8 years; regular prices 90c to $1.50; Friday ..... .58

Ladies' Aprons; made of fine lawn, with fancy bibs of embroidery and insertion; several styles; finished with shoulder straps and sashes; skirts, some finished with tucks and hem; others embroidery or lawn frill; regular prices 65c to $1.25; Friday ..... .49

Boots and Shoes

Ladies' Glazed Unbreakable Kid Low Lace Shoes; cool and durable; suitable for street or house wear; sizes 2 1-2 to 7; regular value $1.50 a pair; Friday 1.00

101 pairs Men's White Canvas Lace Boots; McKay-sewn; Fair stitch; extension soles; just the thing for vacation or hot weather wear; sizes 6 to 11; our special value at $1.50; Friday, to clear, at.... 1.00

4 gross of Reliable Shoe Dressing for Ladies' and Children's Boots; use with sponge attached to cork; a 15c bottle, Friday ..... .05

Women's Waists

Fine White Lawn Waists; several dainty styles; with trimmings of Swiss insertion and applique; others with Valenciennes insertion, lace and fine tucking; elbow and long sleeves; buttoned front or back:

47 only, now selling at $3.75, for 2.50

43 only, now selling at $4.50, for 3.00

77 only, now selling at $5, for 3.50

200 Black Mercerized Sateen Waists; finished with cording on front, back and sleeves; regular $1.75; Friday ..... .98

Children's Reefers

300 Children's Reefers; in serge and English cheviot; with yokes and trimmed with fancy braid; colors navy, green and Oxford; sizes 5 to 12 years; regular $1.25 to $2.50; Friday, to clear ..... .98

Lace Curtains

200 pairs Fine Nottingham Lace Curtains; 50 to 60 inches wide; 3 1-2 yards long; overlocked corded edges; a large range of new patterns, with figured and scroll centres; suitable for any stye room; regular price $2 a pair; Friday 1.27

1650 yards White Lace Curtain Net; 30 to 36 inches wide; in point d'esprit or plain net, with insertion borders; also fish net, with Renaissance effect border; regular prices 18c and 20c a yard; Friday ..... .10

Wall Papers, Pictures

1400 rolls Gilt and Embossed Gilt Wall Paper; with match ceilings; conventional and set figure patterns; green, cream and terra cotta colors; for halls, dining-rooms and drawing-rooms; regular prices 15c and 17c per single roll; on sale Friday ..... .08

90 only Platinette and Colored Pictures; varying in size from 11x16 to 22x28; large assortment of figure and landscape subjects; framed in oak-finished and gilt mouldings; 1 inch to 2 1-2 inches wide; regular price $1.25 to $2.50 each; on sale Friday ..... .75

Carpets, Oilcloths

965 yards Heavy English Brussels Carpet; some with 5-8 border to match; a good range of choice designs; in colors of blue, brown, fawn and red; suitable for any style of room or hall; regular value 75c to $1 per yard; Friday.... .65

1025 square yards Heavy Oilcloth; in widths of 1, 1 1-4, 1 1-2, 2 and 2 1-2 yards; floral and block designs; all well-seasoned goods; regular value 30c and 40c per square yard; Friday ..... .23

Chairs and Tables

100 odd Dining-room Chairs; assorted styles; not many of a pattern; they are quartered oak; hardwood, golden finish and genuine Austrian bent-wood chairs; cane and wood seats; regular prices $1.35 to $1.75 each; on sale Friday ..... .95

100 Parlor Tables; 18x18; in quartered oak and mahogany finish; polished tops and turned legs; well made and strong; regular price $1.25 each; on sale Friday 95

THE TORONTO DAILY STAR WILL HAVE A MORE COMPLETE LIST

THE T. EATON Co. LIMITED

190 YONGE ST., TORONTO.

A Foolhardy Trip.

New York, July 9.—The 38-foot launch, Abiel Abbott Low, commanded by Capt. William C. Newman, sailed from College Point, L.I., to-day for Falmouth, Eng. Capt. Newman's only companion on the trip is his son Edward, a youth of 16. The launch is equipped with a ten horse power kerosene oil engine, and is expected to reach Falmouth in about 20 days.

Great Geyser Active.

San Francisco, July 9.—Near Salina Cruz, on the Pacific coast of the Isthmus of Tehuantepec, a giant geyser is active as the result of heavy earthquakes in that region since April 18 last. The column of water rising to a height of about 50 feet roars and hisses among the rocks, and is an object of great interest to the people and to passing vessels, being plainly visible from the sea.

Married in South Africa.

Samuel Blake, son of Hon. Edward Blake, M.P., was married in Johannesburg, South Africa, on Wednesday to Miss Florence Cameron, eldest daughter of John Cameron of London, Ont., and niece of Lud K. Cameron, King's Printer. Miss Cameron went to South Africa about six months ago as a nurse with the Canadian Mounted Rifles.

The Toronto World.

No. 83 YONGE-STREET, Toronto.

Daily World, in advance, $3 per year.

Sunday World, in advance, $2 per year.

Telephones: 252, 253, 254. Private branch exchange connecting all departments.

Hamilton office, H. Findlay, Agent, 19 West King-street. Telephone 804.

London, England, Office, F. W. Large, Agent, 145 Fleet-street, London, E. C.

THE WORLD OUTSIDE.

The World can be had at the following news stands:

Windsor Hotel.....Montreal
St. Lawrence Hall.....Montreal
F. P. Sherman & Co.....Buffalo
F. E. Comstock.....Buffalo
Peacock & Jones.....Buffalo
Wolverine News Co., 72 West Congress-street.....Detroit, Mich.
St. Denis Hotel.....New York
P.O. News Co. 217 Dearborn-st..Chicago
G. F. Root, 276 E. Main-st.....Rochester
John McDonald.....Winnipeg, Man.
T. A. McIntosh.....Winnipeg, Man.
McKay & Southon..N. Westminster, B.C.
Raymond & Doherty.....St. John, N.B.

THE ASPHALT CONTROVERSY.

In the asphalt controversy now before the Board of Control, one fact stands out clearly, and that is the refusal of City Engineer Rust to recommend the material, which one of the tenderers proposes to use in the work in question.

At the outset, the city called for separate tenders for each of five distinct pieces of work.

In every case the Forest City Paving Company of London, Ont., put in the lowest tender, and the aggregate of their tenders for the whole work to be done was $71,600.

The next lowest tender for each of the five contracts was put in by one or another of several local companies, the aggregate of these five next lowest tenders being $74,207.

The city's specifications included this clause: "The best qualities of the following asphalt (of which the City Engineer is to be the sole judge) will be allowed, viz., Trinidad, Bermudez and German Rock, or asphalt which is equally good in the opinion of the Engineer."

The lowest tenderer, the Forest City Paving Company, proposes in its tenders to use Warren Acme California asphalt. This material the City Engineer is unable to class as coming within the above specifications, and he has therefore refused to recommend it. He reports that he has been able to discover only two places where it has been laid, and there it has been put down only as samples.

Each of the several local tenderers, who put in the next lowest tenders, proposes to use asphalt which comes within the specifications.

The difference between the London company's aggregate tender and the aggregate of all the next lowest tenders is only $2607, and such a small consideration in connection with the expenditure of nearly $75,000 should not be the only factor to weigh with the controllers. Of course, did all the tenderers come within the specifications, the lowest tenders should be accepted, but under the circumstances the board should gravely take into account the Engineer's inability to recommend the material which the said lowest tenderers propose to use.

Of course, the offer of the London company to guarantee their work for ten years is an argument on their side, but Toronto does not want to experiment with any untried material. We have had some fearsome specimens of asphalt paving in this city, and want no more of them. The Engineer no doubt knew what he was doing when he called for a certain standard of material, and he no doubt knows what he is doing when he fails to recommend the Acme asphalt as coming up to that standard.

THE MAKING OF A LANGUAGE.

The recent South African war has left its impress upon the English language. Our tongue is richer by a number of words than it was before the prolonged conflict. In the Canadian, Australian, British and American newspapers and magazines today occur words and phrases which, prior to Oct. 11, 1899, would have been as little understood as so much Chinese. These new terms first appeared between quotation marks, then without; now they are regarded as colloquialisms, and, before long, they will become fully naturalized and be adopted as standard additions to the English vocabulary.

As an exchange asks, What Englishman or Canadian three years ago would have known what a "kopje" was, unless he chanced to have lived in South Africa? The word "caught on," for the reason that it was a distinct acquisition. In a country where there are big mountains, little mountains and hills, it is only to be expected that terms will be evolved, differentiating one kind of elevation from the other, and doubtless the British troops will continue to speak of "kopjes," even should their next campaign take them to Northern India.

"Commando" is another word which looks as tho it is going to become naturalized. The English word "command" does not express quite the same meaning, the Boer word being used to define any body of troops acting as a unit at any particular time. Sometimes a "commando" has consisted of thousands of men; at other times, notably in the invasion of Cape Colony, it has consisted of a couple of score of burghers.

"Slim," meaning keen, shrewd, foxy, is another South African word likely to be permanently adopted into the English language.

Many other words might be mentioned which stand a fair chance of becoming naturalized, among them "trek," "veldt," "outspan," "inspan," "laager" and "spruit." But it is a word which was never used by the Boers, but which is, nevertheless, a result of the South African war, that forms the most remarkable instance the campaign offers of the manner in which new expressions are evolved when they are needed. We refer to the verb "to mafick," with the derivative adjective, "mafficky," and the noun "mafficking."

The word had its origin in the scenes witnessed in London on May 18, 1900, the night after the raising of the siege of Mafeking was announced. The relief of the little South African town, which General Baden-Powell and his handful of troops and volunteers defended so bravely, was followed by unprecedented demonstrations of joy in London. The big city, it will be remembered, was fairly shaken with transports of joy, and, ever since, "to mafick" has signified to celebrate enthusiastically in the street.

Thus is the English language built up.

COLLEGE MEN IN BUSINESS.

It used to be thought that a college training unfitted the individual for an active business career, or rather that, if a man spent in study the formative years between 16 and 23 or 24, he would be handicapped in the commercial race. The basis of this contention was the idea that, if a boy did not form business habits during the period named, he would never acquire them.

Among the best informed business men there has of late occurred at least a partial reversion of opinion on this point. And now, college-bred men are more and more in demand for special work in many lines of business. It is probably found that the university youth is able to take a wider grasp of affairs than he who left the form in the public school for the office desk. Natural endowments and other things being equal, the college boy is the one more likely to attain a broad measure of real success in life.

All classes of commercial corporations and institutions now regularly apply to the colleges for men to fill various positions. The latest instance of this has been the application of life insurance companies to the leading seats of learning for men to fill certain posts. An insurance school has now been opened in New York by one of the bigger companies for the purpose of taking these graduates from the colleges and inculcating into their minds the practical ideas necessary in their future work.

The increase in the demand for college men is a fortuate thing for them, as well as for the business of the country, for the professions are terribly overcrowded, and, were it not for business openings, the graduate would find a hard row to hoe.

MR. AMES AS CHAIRMAN.

The commission selected to superintend the construction of the Lake Temiskaming Railway looks like a strong and capable aggregation. The designated chairman, President A. E. Ames of the Toronto Board of Trade, possesses a very high financial standing, and enjoys the confidence of the community. Mr. E. C. Gurney is one of our biggest and most successful business men; Mr B. J. Folger of Kingston is a well-known transportation authority; Mr. M. J. O'Brien is an experienced contractor, and Hon. Thomas Bain, ex-Speaker of the House of Commons, is fitted to look after the interests of the settlers along the new line of railway.

SCHOOL BOARD STILL CLINGS TO ITS IDOL.

Editor World: For nearly 30 years Inspector Hughes has been perhaps the chief factor in the Public school system of Toronto. Having a strong personality, a gracious and pleasing manner, combined with strong magnetic power, he has made many friends. Some members of the board seem to adore him and look upon his theories as an emanation from some superior deity. Others on the board take a more practical view of matters, and ask how it is that our schools are not more efficient, and, having secured from all parts of Ontario the best teachers obtainable on the recommendation of the city inspectors, how is it that so many of the outside schools are so much more efficient and secure results at the entrance examinations that put to the blush our self-lauded schools? How is it that so many business men find pupils, after completing the course in the Public schools, are unable to spell or add correctly, and are altogether helpless at any problem that requires thought? It may be that Mr. Hughes is not to blame for this sad state of affairs, but, as the schools are so largely the product of his mastermind, should not the public judge the artist by his pictures?

It is true that there have been members on the board who at times differed from Mr. Hughes on educational policy. A majority of the board are in favor of having oral reading taught in the city schools. For years this was not done, and it required some courage on the part of a few leaders of thought for them to come out boldly and oppose the new light in this important matter.

A number of the board dared to hold opinions differing from those of Mr. Hughes on the subject of written examinations as a test of fitness for promotion from class to class. A little discussion led to a resolution requiring written examinations to be conducted. Notwithstanding this, the instructions of the board have not been complied with.

The differences in regard to corporal punishment and vertical writing probably figure but little at this juncture, for Inspector Hughes has had an opportunity of calling together the teachers in order that he might explain his position in regard to the former, and, having made it very clear that he did not turn a back-somersault on whipping, he can still hold up his head and maintain his dignity and his position. Mr. Hughes is certainly a very able man.

Parent.

THE SAFE MAN.

The Telegram: The Board of Trade represents the forces which preferred the safety offered by Mayor Howland's candidature to the perils of an experiment with an untried man.

The gentlemen who made Mayor Howland what he is ought to sit down and calmly survey the quality of their handiwork.

What could have been worse for the city than Mayor Howland's weakness in a crisis, except Mayor Howland's meanness when the crisis was past?

The words of Mayor Howland were an aspersion upon the character and motives of the public men who intervened in the Street Railway strike. The injury done to private feeling by the utterances of Mayor Howland is less serious than the effect of these utterances upon the opinions of the Street Railway men. Unless the Street Railway men have more sense than the Mayor of Toronto, they will think that Street Railway agents in the guise of pretended friendship tricked them into a settlement prejudicial to their own interests.

If the Street Railway men take Mayor Howland at his word, they must regard themselves as the dupes of the Street Railway Company. It is probable that the Street Railway men have sense enough to do justice to such friends as A. E. Ames and J. W. Flavelle. Mayor Howland has taken the serious responsibility of talking nonsense which might have the effect of precipitating another street car strike or re-kindling the embers of a controversy which were extinguished without help from the friends of labor in the City Hall.

President Ames and his associates deserve better than to be pelted with the small potato remarks of Mayor Howland.

KEEPING THE FIELD CLEAR.

The Star: Mayor Howland struck out at Mr. A. E. Ames the moment the name of the latter was mentioned in connection with the Mayoralty. His object, apparently, was to dislodge Mr. Ames from the place in public favor won by him thru his good work in connection with the recent strike. Without further warrant than a mid-summer rumor, Mr. Howland accepted Mr. Ames as his adversary in next winter's contest, and rushed blindly at him. It is clear enough that Mr. Howland aspires to a third term.

It cannot escape public observation that Mayor Howland is continually explaining his vagaries and ineptitudes by charging the press with misreporting him. When his foolish words recoil on him he seeks refuge in the statement that he was not correctly reported. It is a cheap and easy method of evading the consequences of light-headedness, and is in high favor with men who talk first and think afterwards.

Nobody takes greater pains than Mayor Howland to guard his precious thoughts from dilution at the hands of the mere mortals who approach him in the capacity of reporters, and yet he is never satisfied with the results. Prime ministers, bishops, distinguished travelers, are fairly successful in making themselves understood by interviewers who wait upon them—but the present Mayor can never rouse enough intelligence in the press to grasp his vast meaning when he speaks. This is one way of looking at it. The other view of it is that His Worship talks, and, when he finds that he has blundered, he hedges, and blames, not the speaker, but the listener.

His Worship's letter indicates that he uses language to conceal thought. To quote the Mayor's favorite Johnsonese, it's "obfuscatory epistolism."

THE MAYOR'S BAD DREAM.

The News: It is amusing to watch the delightful irresponsibility of His Worship the Mayor these days. Up to the time of his last escapade on Monday, the Mayor has confined his irresponsibility to injuring himself and the city which was foolish enough to elect him its Chief Magistrate, but in his speech to the Iron Moulders on Monday he distinctly made charges which no man, not even the Mayor of Toronto, has any right to make unless he is prepared to prove them.

When Mayor Howland's charges were made public, not in an interview, but in a careful report of what he actually did say to the iron moulders, those of the public who took him seriously naturally expected an expose of a conspiracy between the Board of Trade and the Toronto Railway Company to end the strike in favor of the company, ingeniously foiled by a coup d'etat on the part of the Mayor in calling out the militia. They were prepared to behold him in a new role, as the champion of the rights of labor, but now the champion has disappeared, and instead we have the Mayor carefully explaining what he intended to say, but didn't say.

It is an easy thing to deny statements made in an interview, where there are only the interviewer and the interviewed present. That is often done, sometimes with good cause and sometimes without cause, but it is quite another thing for a public man—and the Mayor is a public man—to deny what he says to a thousand people from a public platform. The Mayor did say in unmistakable language that in all the negotiations looking to the settlement of the strike the Board of Trade committee acted as the representatives and in the interests of the street railway company, and that their efforts were directed towards compelling the strikers to give in to the terms of the company. He clearly indicated that the whole thing was a conspiracy to defeat the men, and that it was stopped only by his prompt action in calling out the militia. The fact that this statement was made incidentally and parenthetically, as the Mayor now explains it was, does not in any way change the impression it made.

Worn thin? No! Washed thin! That's so when common soap is used.

SUNLIGHT SOAP REDUCES EXPENSE.

Ask for the Octagon Bar. 235

"Badly Crippled."

Rheumatism at its worst is a sort of living death. It chains a man to a chair or binds him to a bed, and metes out to him a daily martyrdom. At the best rheumatism is a painful malady, interfering alike with pleasure and business.

To cure rheumatism it is necessary to eliminate from the blood the acid poisons which are the cause of the disease. This is effectually done by the use of Dr. Pierce's Golden Medical Discovery. It carries out of the blood the corrupt and poisonous accumulations which breed and feed disease. It increases the activity of the blood-making glands and sends an increased supply of rich, pure blood through vein and artery to strengthen every organ of the body.

"I had been troubled with rheumatism for twelve years, so bad at times I could not leave my bed," writes Mr. R. J. McKnight, of Cades, Williamsburg Co., S. C. "I was badly crippled. Tried many doctors and two of them gave me up to die. None of them did me much good. The pains in my back, hips and legs (and at times in my head), would nearly kill me. My appetite was very bad. Everybody who saw me said I must die. I took five bottles of the 'Golden Medical Discovery' and four vials of 'Pellets,' and to-day my health is good after suffering twelve years with rheumatism."

Doctor Pierce's Pleasant Pellets are powerful aids to the cleansing of the clogged system. By all dealers in medicine.

Powley's Liquified Ozone will cure All forms of Summer Disorders

Ask the Drug Man

Sent Free to Men.

Free Trial Packages of This New Discovery Mailed to Every Man Sending Name and Address—Quickly Restores Strength and Vigor.

Free trial packages of a most remarkable remedy are being mailed to all who will write the State Medical Institute. They cured so many men who had battled for years against the mental and physical suffering of lost manhood that the Institute

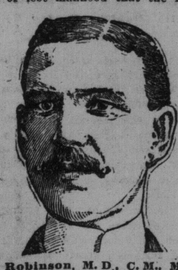

A. E. Robinson, M.D., C.M., Medical Director.

has decided to distribute free trial packages to all who write. It is a home treatment, and all men who suffer with any form of sexual weakness resulting from youthful folly, premature loss of strength and memory, weak back, varicocele or emaciation of parts can now cure themselves at home.

The remedy has a peculiarly grateful effect of warmth and seems to act direct to the desired location, giving strength and development just where it is needed. It cures all the ills and troubles that come from years of misuse of the natural functions, and has been an absolute success in all cases. A request to the State Medical Institute, 1136 Elektron Building, Fort Wayne, Ind., stating that you desire one of their free trial packages, will be complied with promptly. The Institute is desirous of reaching that great class of men who are unable to leave home to be treated, and the free sample will enable them to see how easy it is to be cured of sexual weakness when the proper remedies are employed. The Institute makes no restrictions. Any man who writes will be sent a free sample, carefully sealed, in a plain package, so that its recipient need have no fear of embarrassment or publicity. Readers are requested to write without delay. 4

RAILWAY COMMISSION NAMED.

Men Who Will Supervise Construction of Temiskaming Railway.

The commissioners who are to supervise the construction of the Temiskaming Railway have been appointed by the Ontario government. There are five of them, and their names are: A. E. Ames, chairman; Hon. Thomas Bain, ex-Speaker, House of Commons; B. J. Folger, Kingston; M. J. O'Brien, Renfrew, and E. C. Gurney, the well-known stove manufacturer.

The position of secretary has not yet been filled.

In selecting the commission the government has considered the agricultural, financial, commercial and industrial interests. Mr. Ames may be considered as representing the financial interests; Mr. Bain, the agricultural; Mr. Gurney, the industrial; Mr. Folger and Mr. O'Brien, the commercial interests.

Each of the commissioners will receive an honorarium of $1000 a year and actual expenses.

LOUIS COSTE FOR DEPUTY.

Montreal, July 9.—It is known here that Mr. Louis Coste, for some years chief engineer of the Public Works Department, will succeed Mr. A. Gobeil as Deputy Minister of that department. Mr. Gobeil has been admitted to the Quebec bar, and will practise law in this city. Mr. Coste resigned a few years ago, and went to the Yukon, where he was unsuccessful.

CHAMBERLAIN MUST BE QUIET

London, July 9.—Joseph Chamberlain, the Colonial Secretary, who was injured in a carriage accident Monday, left Charing Cross Hospital this morning, accompanied by Mrs. Chamberlain, and returned to his home in Prince's Gardens. A bulletin issued regarding his condition, says he is progressing satisfactorily, but that perfect quiet is essential.

FRONTENAC DEPOSIT UP.

Kingston, July 9.—This morning the $1000, to accompany the protest of W. J. Shibley against the return of J. S. Gallagher, was deposited with A. McGill, registrar of the High Court of Justice.

Conspiracy Against a Prince.

London, July 9.—Hearing of the charges brought against Prince Francis Joseph of Braganza, who was a member of the Austro-Hungarian mission to the coronation of King Edward, and other men, was resumed in the Southwark Police Court to-day and attracted much attention. Sir Edward Clarke, the former Solicitor-General, defended the Prince. The prosecutor altered the charge from "felony" to "misconduct under the criminal law amendment." Sir Edward intimated that the defence would be conspiracy to rob and blackmail.

Ducked Native to Death.

Manila, July 9.—General Chaffee has ordered Lieut. Edwin A. Hickman of the 1st Cavalry to Manila for trial by court-martial, on the charge of alleged cruelty to native of Tayabas Province. The charges arise from the Gardener inquiry. It is alleged that Hickman ducked two natives in a stream in order to obtain information. He is further charged with having ducked a third native, who died from the maltreatment.

Medal From Lady Dufferin.

The case of Public School Inspector James L. Hughes will come up this afternoon at a meeting of the Management Committee. The matter was referred to this committee at the last meeting of the Sub-Committee on Teachers, who sent it on without any recommendation.

Dufferin school has received an offer from Lady Dufferin to give a medal to be competed for by the pupils of that school.

A WIDE SPHERE OF USEFULNESS.—The consumption of Dr. Thomas' Eclectric Oil has grown to great proportions. Notwithstanding the fact that it has now been on the market for over twenty-one years, its prosperity is as great as ever and the demand for it in that period has very greatly increased. It is beneficial in all countries, and wherever introduced fresh supplies are constantly asked for.

To Prevent Future Rows.

Buenos Ayres, Argentina, July 9.—Argentina and Chili have signed a convention defining more precisely the objects of their recent treaties providing for arbitration and the limitation of armaments, with the view of averting the possibility of future complications.

Before Vacation

Perhaps you may need to provide yourself with a trunk. We offset the usual summer lull in business by producing goods at prices that make people want them. Money talks, and here are the goods to talk about:

80 Square Canvas Covered Waterproof Trunks, size 28 inches long, steel bound, sheet steel bottom, brass lock and large bolt, on rollers, tray and compartments, regular $3.50, Friday, $2.35.

200 new styles men's and women's umbrellas, of the kind you don't see on every corner. English taffeta or gloria silk covering, paragon frame, steel rod handles, in the dainty pearl or Dresden, gold or silver mounted, natural or rustic wood, regular $2.50, $3.00 and $3.50, Friday, $1.50. Need one!

EAST & CO. Cor. Yonge and Agnes Sts.

The whole environment of the MAGI Caledonia Springs embraces unique conditions for promotion of health, amusements, good company, accomodation, waters and baths.

Do You Realize What a Million Means?

If a man were able to save Ten Dollars a day for every one of the three hundred and sixty-five days in a year to accumulate One Million Dollars it would take him just Two Hundred and Seventy-four Years.

This will give you a slight idea of what a million means.

HUDSON'S DRY SOAP has been used and is used by millions of satisfied people in Great Britain and elsewhere.

It was a household word when the present generation were toddlers.

It is a DRY SOAP, consequently when you buy soap you get soap, every particle in every packet having a cleansing value.

It saves what it is used upon, the person who uses it and the purse.

These are a few points for your consideration when buying household soap.

Shirt Waists

Ladies' Fashionable Tailored MADE TO ORDER.

Styles—Golf, Tennis, Sailor, Evening, etc.

Genuine English-cut Collar. Expert Fitter in attendance.

FITTING PARLORS, 11½ Richmond St. West.

Tel. M 175. M. FRANKLIN

Summer Session

From July 7th Next

will be held in connection with the regular work of each department of the Central Business College TORONTO

Special Courses in Accounting, Shorthand, Typewriting, Penmanship, etc.

No vacations. Students may register for a full or partial course at any time. Circulars free. Address

246 W. H. SHAW, Principal.

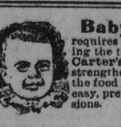

Baby's Stomach requires careful treatment during the time of teething. Carter's Teething Powders strengthen baby's stomach, help the food digest, make teething easy, prevent and cure convulsions.

25c per box. 246

AT THE UNION STATION.

Shipments of stock all over the province are very heavy this season, reports Superintendent Morice of the Grand Trunk Railway.

Work on re-constructing the burned C.P.R. workshops at Perth has been commenced, and will be hurried to completion. The frame of the building will be in place by to-night.

Local officials of the Canadian Northern Railway were advised yesterday that the strikers at Winnipeg have nearly all returned to work. No more men are required.

A special G