LIVERPOOL IS EASIER WINNIPEG IS FIRMER

Wheat Options Lower in British Markets, But Firmer Elsewhere —Chicago Closed.

World Office,
Tuesday Evening, Sept. 17.

Liverpool wheat futures closed to-day ¼d to ⅝d lower than yesterday, and corn futures unchanged.

The Chicago market was closed to-day.

At Winnipeg, futures for wheat advanced ⅝c and closed firm.

Winnipeg car lots of wheat to-day, 43; year ago, 495.

There were no changes at the Toronto Board of Trade call to-day, the dealers refusing to make new prices for any of the cereals.

Bradstreet's reports that wheat has decreased 1,010,000 bushels east of the Rockies; corn increased 31,000 bushels, and oats increased 1,285,000 bushels. Europe and afloat shows a decrease this week of 1,000,000 bushels.

C. H. Canby to J. G. Beaty: We feel bearish on wheat. The urgent export demand is about filled. Money will be tight in the northwest. Stocks of wheat in Chicago very large, and the winter wheat country still selling September wheat under 90 cents in St. Louis and 87 cents in Kansas City, makes 99 cents for December wheat in Chicago look relatively high. When liquidation starts prices will decline. It is only a question of when it begins.

ST. LAWRENCE MARKET.

Receipts of farm produce were 900 bushels of grain, 30 loads of hay, one load of straw, several loads of potatoes and a few dressed hogs.

Wheat—Three hundred bushels sold at 94c to 95c.

Barley—One hundred bushels sold at 62c.

Oats—Five hundred bushels sold at 52c to 53½c, the latter price being for one load of old.

Hay—Thirty loads sold at $19 to $21 per ton.

Straw—One load sold at $15 per ton.

Dressed Hogs—George Puddy quoted prices at $8.75 to $9 per cwt.

Market Notes.

Joshua Ingham bought 105 lambs, alive, at $5.60 per cwt.; 10 hogs, dressed, at $9 per cwt., and four-dressed calves at $9 per cwt.

Potatoes.

J. J. Ryan has received the first three carloads of New Brunswick Delawares, which he is selling at $1 per bag, wholesale. They are a fine sample, but slightly stricken with rot.

Grain—		
Wheat, spring, bush	$0 85	to $....
Wheat, fall, bush	0 94	0 95
Wheat, goose, bush	0 84	....
Wheat, red, bush	0 91	....
Peas, bushel	0 70	....
Barley, bushel	0 62	....
Oats, new, bushel	0 52	....
Oats, old, bushel	0 53½	....
Seeds—		
Alsike, No. 1, bush	$7 30	to $7 50
Alsike, No. 2 bush	6 50	7 00
Hay and Straw—		
Hay, new, per ton	$19 00	to $21 00
Cattle hay, ton	10 00	12 00
Straw, loose, ton	7 00	....
Straw, bundled, ton	15 00	....
Fruits and Vegetables—		
Potatoes, per bush	$0 65	to $0 80
Poultry—		
Turkeys, dressed, lb	$0 13	to $0 15
Spring chickens, lb	0 14	0 16
Spring ducks, per lb	0 13	0 14
Fowl, per lb	0 10	....
Dairy Produce—		
Butter, lb. in districts	$0 25	to $0 30
Eggs, strictly new-laid, per dozen	0 25	0 28
Fresh Meats—		
Beef, forequarters, cwt	$4 50	to $5 50
Beef, hindquarters, cwt	9 00	10 00
Lambs, dressed weight	0 10	0 11½
Mutton, light, cwt	8 00	9 50
Veals, common, cwt	6 00	7 00
Veals, prime, cwt	8 50	10 00
Dressed hogs, cwt	9 00	9 25

FARM PRODUCE WHOLESALE

The prices quoted below are for first-class quality; lower grades are bought at correspondingly lower quotations:

Hay, car lots, ton, bales	$14 00	to $15 00
Evaporated, apples, lb	0 09	0 09½
Butter, dairy, lb. rolls	0 22	0 23
Butter, tubs	0 19	0 20
Butter, creamery, lb. rolls	0 24	0 26
Eggs, new-laid, dozen	0 19	....
Cheese, large, lb	0 12	0 12½
Cheese, twin, lb	0 13	....
Honey, extracted, lb	0 09	0 11

Hides and Tallow.

Prices revised daily by E. T. Carter & Co., 85 East Front-street, Wholesale Dealers in Wool, Hides, Calfskins and Sheepskins, Tallow, etc.

Inspected hides, No. 1 cows, steers	$0 08	
Inspected hides, No. 2 cows, steers	0 07	
Country hides	$0 06	to 0 06½
Calfskins, No. 1, city	0 12	....
Calfskins, country	0 11	....
Horsehides, No. 1, each	2 75	3 00
Horsehair, per lb	0 25	0 30
Tallow, per lb	0 05¾	0 06¼
Wool, unwashed	0 12	0 13
Wool, washed	0 22	0 23
Rejects	0 16	....
Lambskins	0 40	0 60

GRAIN AND PRODUCE.

The following were the last prices made at the call board of the Toronto Board of Trade. Prices are for outside shipping points, except when mentioned.

Winter wheat—No. 2 white 88c bid; No. 2 red 88c bid; No. 2 mixed 87c bid.

Spring wheat—No. 2 Ontario, 80c bid; No. 2 goose, 80c bid.

Manitoba wheat—No. 1 northern, no quotations.

Barley—No. 2, 56c bid; No. 3 extra, 55c bid; No. 3, 50c bid.

Oats—No. 2 white, 45c bid; sellers 49 1-2c; No. 2 mixed, 46 1-2c bid; sellers, 48 1-2c.

Bran—$19 bid outside.

Buckwheat—No quotations.

Rye—No. 2 68c bid.

Peas—No. 2 80c bid.

Corn—No. 8 yellow, 75c, sellers, Toronto.

Flour Prices.

Flour—Manitoba patent, $4.80 to $5.20 track, Toronto; Ontario, 90 per cent. patent, $3.55 bid for export; Manitoba patent, special brands, $5.20; second patent, $4.70; strong bakers', $4.50

Toronto Sugar Market.

St. Lawrence sugars are quoted as follows: Graulated, $4.50 in barrels, and No. 1 golden, $4.10, in barrels. These prices are for delivery here; car lots 5c less.

Winnipeg Wheat Market.

Following are the closing quotations on Winnipeg grain futures to-day:

Wheat—Sept. $1.03 bid, Oct. $1.03⅝ asked, Dec. $1.03⅛ bid.

Oats—Sept. 45½c, Oct. 46½c bid, Dec. 44⅞c bid.

LOCAL FRUIT MARKET.

There was no scarcity of fruit on the wholesale market yesterday and prices as a consequence took on a decided slump, in some few lines, and even manifested itself in a falling away in the prices asked for Crawford peaches, always the last fruit to feel the influence of a general drug.

Not a little of the low prices was due to the late deliveries of the fruit, which precluded all hope of selling it before the close of the market.

There were some splendid shipments of Crawford peaches on the market yesterday, Husband Bros. & Co. showing some excellent fruit, just in by W. Armstrong & Co. of Queenston. Large and well-flavored, they seemed to disprove the statement that no really choice fruit would be sent out of the Niagara district this year.

Grapes aer a trifle more plentiful this week, and the next ten days will undoubtedly see big receipts.

It was stated yesterday on the wholesale market that the canning factories were paying as high as 6c and in some cases 7c a pound for peaches, and, with yesterday's prices on the wholesale market running from $1 to $1.50, and early in the morning $1.60, it is said the shipments to the city will show a falling off in the immediate future. The moral of which seems to point to the fact that the frugal housewife who has been waiting for the expected drop in prices would do well to take advantage of the present conditions and lay in a supply.

Wine men in the Niagara district are to-day paying $30 a ton for grapes, whereas last year they were at the present time quoted at from $20 to $25, principally the former price. It is inferred from this that the prices for grapes will rule at least steady during the season.

Grapes, Moore's early, large basket	$0 40	to $0 50
Grapes, Moore's early, small basket	0 25	....
Grapes, Champion, small basket	0 25	....
Potatoes, new, per bag	0 70	0 90
Onions, green, per doz	0 10	0 15
Watermelons, each	0 25	0 30
Lemons, Verdillas, new	4 00	5 00
Limes, per case	1 00	....
Cabbage, new, per doz	0 50	0 60
Jumbo bananas, bunch	1 00	2 25
Jamaicas	1 75	....
Cucumbers, per basket	0 25	0 35
Plums, Bradshaws, large basket	0 35	0 40
Bradshaws, small basket	0 20	0 25
Lombards	0 50	0 60
Corn, new, per dozen	0 10	0 12
Tomatoes, per basket	0 25	0 30
Peaches, white	0 70	0 80
Peaches, Leno-covered	1 25	1 50
Peaches, flat top	0 75	1 00
Thimbleberries, box	0 10	....
Egg plant, per basket	0 30	....
Onions, dried, per basket	0 40	....
Cantaloupes, basket	0 50	1.00
Potatoes, new, American, per barrel	3 50	3 75
California plums, 4-basket crate	2 00	2.75
Cauliflowers, per dozen	1 00	....
Vegetable marrows, doz	0 50	0 60
Crabapples, per basket	0 25	0 35
Pears, Bartletts	0 40	0 60
Pears, Flemish Beauty	0 25	0 35
Apples, Duchess, basket	0 25	0 35

New York Sugar Markets.

Sugar—Raw, steady; fair refining, 3.45c; centrifugal, 96 test, 3.95c; molasses sugar, 3.10c; refined, steady

New York Dairy Market.

NEW YORK, Sept. 17.—Butter—Firm, unchanged; receipts, 15,258.

Cheese—Steady, unchanged; receipts, 4339.

Eggs—Firm, unchanged; receipts, 13,076.

Liverpool Grain and Produce.

LIVERPOOL, Sept. 17.—Wheat—Spot nominal. Futures easy: Sept. 7s 8⅞d, Dec. 7s 10⅝d, March 7s 11¾d.

Corn—Spot firm; American prime mixed, 5s 4¾d. Futures quiet; Sept. nominal, Oct. 5s 6⅝d.

Lard—Prime western, in tierces, steady, 45s; American refined, in boxes, quiet, 45s 6d. Turpentine—Spirits steady, 39s 9d.

New York Grain and Produce.

NEW YORK, Sept. 17.—Flour — Receipts, 35,524 bbls.; exports, 9635 bbls.; sales, 4100 bbls; market firm but dull.

Rye Flour—Firm; choice to fancy, $4.85 to $5.25.

Cornmeal—Firm.

Rye—Firm.

Barley—Steady.

Wheat—Receipts, 80,000 bu.; exports, 47,644 bu.; sales, 1,700,000 bu. futures, 56,000 bu. spot. Spot firm; No. 2 red, $1.03¾, elevator; No. 2 red, $1.04⅞, f.o.b., afloat; No. 1 northern, Duluth, $1.13⅝, f.o.b., afloat; No. 2 hard winter, $1.04⅞, f.o.b., afloat. Altho rather quiet all day, wheat was firm and at one time ¾c higher on steady cables, export rumors and unfavorable northwest news. Part of this was later lost under realizing, and final prizes showed only a partial ½c net advance. Sept., $1.05⅝, closed $1.05⅝; Dec., $1.07¾ to $1.08⅝, closed $1.08¼; May, $1.10⅞ to $1.11⅝, closed $1.11⅛.

Corn—Sales, 10,000 bu. Spot nominal; No. 2, nominal, elevator, and nominal, f. o.b., afloat; No. 2 white, nominal, afloat; No. 2 yellow, nominal, f.o.b., afloat. Option market was weakened by bearish weather and crop news, closing ¾c net lower. Dec., 66½c to 66¼, closed 66¼c; May, 64c to 64¼c, closed 64c.

Oats—Receipts, 199,500 bu.; exports, 4500 bu. Spot easy; mixed, 26 to 32 lbs., 52½c; natural white, 26 to 30 lbs., 56c to 57c; clipped white, 32 to 36 lbs., 59½c to 63c.

Feed—Firm.

Hay—Steady.

Hops—Quiet.

Hides—Dull.

Resin—Steady, strained, common to good, $4.40.

Turpentine—Easy, 55c.

Rice—Firm.

Molasses—Firm.

TERMS OF PEACE.

French Government Expects Rebellious Tribesmen Will Agree.

PARIS, Sept. 17.—The French Government is greatly encouraged by the improvement in the Moroccan situation, and strong hope is entertained that the rebellious tribesmen, with whom the delegates who conferred with General Drude on Sunday, are now consulting, will agree to the peace terms, which include:

First—The punishment of the authors of the Casablanca massacres and the ring leaders of the movement.

Second—An agreement that no tribesmen shall enter with arms within a radius of 12 kilometres of the city.

Third—The acceptance in principle of the payments of a war contribution, the amount of which will be fixed hereafter by negotiations between the Moroccan Government and France and Spain.

Fourth—The surrender of hostages to insure the fulfilment of these conditions.

CHURCH SERVICES IN THEATRE.

During the renovation of St. Andrew's Presbyterian Church, King-street, the congregation will worship in the Alexandra Theatre.

Hopes for Release.

KINGSTON, Sept. 17.—Walsh, one of the Welland Canal dynamiters, who was in very poor health for a long time, has recovered and is at work again in the penitentiary. He is still hoping for release at an early date.

PILES Dr. Chase's Ointment is a certain and guaranteed cure for each and every form of itching, bleeding and protruding piles. See testimonials in the press and ask your neighbors about it. You can use it and get your money back if not satisfied. 60c, at all dealers or EDMANSON, BATES & CO., Toronto.
DR. CHASE'S OINTMENT.

59 CARS AT CITY YARDS. GOOD CATTLE SELL READILY

Poor Grades Slow of Sale at Low Prices—Hogs at $6.12 1-2 Hundredweight.

Receipts of live stock at the City Market since Friday, as reported by the railways, were 59 carloads, composed of 950 cattle, 180 hogs, 1267 sheep and lambs and 102 calves.

There was no change in the quality of fat cattle, a few good lots and many of the common to medium classes.

Trade was brisk, with prices firm for the best and slow for the poorer grades, at low quotations.

Exporters.

A few export bulls sold at $3.75 to $4.65 per cwt.

Butchers.

George Rowntree, who bought eight carloads for the Harris Abattoir Company, reported prices as follows: Best loads at $4.60 to $5; medium to fair loads of steers, 1050 to 1150 lbs. each, at $4.20 to $4.50; light heifers, 900 to 950 lbs. each, at $3.65 to $4; good cows, 1150 to 1300 lbs. each, at $3.85 to $4.25; fair to common cows at $2.65 to $3.25; canners, bulls and rough cows, slow sale at $1 to $2 per cwt.

Feeders and Stockers.

Few of good quality are offered, all with any flesh on them being picked up for butchers' purposes.

William Murby reported having bought 50 steers, weighing from 850 to 950 lbs. each, at an average of $2.95 per cwt.

Mr. Halligan reported buying for distillery purposes as follows: Steers, 1000 to 1100 lbs., at $3.35 to $3.50; bulls, 1100 to 1300 lbs. each, at $2.25 to $2.50. Eastern stockers are almost unsaleable, selling around $2, and under $2 per cwt. One dealer who had a load of stockers on the Junction Market on Monday, sold the same load to-day at 35c per cwt. less than he was offered at the Junction on Monday.

Milch Cows.

The run of milkers and springers was not large, and prices ranged from $25 to $52 each.

Veal Calves.

The run of calves was light and prices were high, when the quality of those on sale is considered. Prices ranged at from $3 to $6.50 per cwt., the bulk selling at $5 to $5.50 per cwt.

Sheep and Lambs.

The bulk of the sheep and lambs offered were a scraggy, skinny lot, 90 per cent. of the lambs being rams. Prices ranged as follows: Lambs, $4.50 to $5.65 per cwt.; export ewes, $4.25 to $4.40 per cwt.; rams, $3 to $3.50 per cwt.

Hogs.

The run was the smallest of the season. Mr. Harris quoted selects at $6.12½; lights and fats at $5.87½.

Representative Sales.

McDonald & Maybee sold: 20 butchers, 1170 lbs. each, at $5; 15 butchers, 1130 lbs. each, at $3.80; 22 butchers, 1060 lbs. each, at $4.70; 28 butchers, 910 lbs. each, at $3.70; 27 butchers, 860 lbs. each, at $3.20; 13 butchers, 950 lbs. each, at $3.50; 8 butchers, 1140 lbs. each, at $3.50; 15 butchers, 940 lbs. each, at $3.90; 14 butchers, 1030 lbs. each at $4.70; 14 butchers, 1130 lbs. each, at $3.60; 3 milch cows, $52 each; 2 milch cows, $47.50 each; 9 calves, 130 lbs. each, $6.50 cwt.; 9 calves, 150 lbs. each, at $4 cwt.; 4 calves, 315 lbs. each, at $5.50 cwt.

Crawford & Hunnisett sold: One load butchers, 1050 lbs. each, at $4.90; one load butchers, 1100 lbs. each, at $4.65; one load cows, 1250 lbs. each, at $3.85; one load light heifers, 925 lbs. each, at $3.90.

R. J. Collins sold one load eastern cattle, 650 lbs. each, at $2.20; 3 export bulls, 1700 lbs. each, at $4.65 per cwt.; one load mixed butchers, 1000 lbs. each, at $3.25 to $4.00.

Wm. McClelland bought one load butchers, 1040 lbs. each, at $4.90, all steers and heifers; 70 picked lambs at an average of $5.75 per cwt.

James Ryan bought 6 milkers and springers at $30 to $46 each.

Thomas Connors bought one load of bulls at $2.25 to $4.50 per cwt.

Wesley Dunn bought 750 lambs at $5.45 per cwt.; 120 sheep at $4.40 per cwt.; 75 calves at $7 each, all average quotations.

R. E. Howlett of Lambeth, Ont., sold the best load of butchers' cattle, 1170 lbs. each, at $5 per cwt.

D. Graham sold one load of steers, 885 lbs. each, at $2.70 per cwt.

CATTLE MARKETS.

Cables Steady—Hogs Rally at the Buffalo Market.

NEW YORK, Sept. 17.—Beeves—Receipts, 595; nothing doing; feeling very dull and weak. Exports, 800 cattle and 3500 quarters of beef; to-morrow, 2850 quarters of beef.

Calves—Receipts, 306; veals steady; grassers dull; veals, $5.50 to $9.50; throwouts, $4.50 to $5; grassers, $2.75 to $3.

Sheep and Lambs—Receipts, 5610; sheep about steady; a few sales of strictly good lambs were at steady prices; market generally lower; sheep, $3.50 to $5.50; culls, $3; lambs, $6.50 to $8; culls, $5 to $5.50; four cars Canada lambs sold at $7.75.

Hogs—Receipts, 2600; feeling a trifle firmer on Buffalo advices; heavy to light state hogs, $6.75 to $7.

East Buffalo Live Stock.

EAST BUFFALO, Sept. 17.—Cattle—Receipts, 150 head; fairly active and steady; prime steers, $6.15 to $6.65.

Veals—Receipts, 250 head; slow and 25c lower, $5 to $9.

Hogs—Receipts, 6000 head; active and 5c to 10c higher; heavy, $6.25 to $6.50; mixed, $6.60 to $6.80; yorkers, $6.75 to $6.90; pigs, $6.50; roughs, $5.25 to $5.65; dairies, $6 to $6.75.

Sheep and Lambs—Receipts, 4000 head; slow; sheep steady; lambs 10c lower; lambs, $5 to $7.75.

Chicago Live Stock.

CHICAGO, Sept. 17.—Cattle — Receipts, about 9500; market steady; common to prime steers, $5.25 to $7.35; cows, $3.30 to $5; heifers, $3 to $4.10; bulls, $2.40 to $2.15; calves, $3 to $7.60; stockers and feeders, $2.40 to $5.

Hogs—Receipts, estimated at about 16,000; market steady; choice to heavy shipping, $6.15 to $6.30; light butchers, $6.35 to $6.60; light mixed, $6.20 to $6.50; choice light, $6.50 to $6.70; packing, $5.50 to $6.10; pigs, $4.75 to $6.25; bulk of sales, $5.85 to $6.10.

Sheep—Receipts, estimated at about 20,000; market steady; sheep, $3.80 to $6.85; yearlings, $5.75 to $6.25.

British Cattle Markets.

LONDON, Sept. 17.—London cables are firmer at 11¾c to 12¾c per lb., dressed weight; refrigerator beef is quoted at 10c per pound.

HEAVY SENTENCE FOR BURGLAR

VANCOUVER, B.C., Sept. 17.—Judge Bolo of New Westminster to-day sentenced John Wilson, a convicted burglar who came from the United States, to 15 years' imprisonment on three separate charges, with 36 lashes, 18 now and 18 at the expiration of the year.

Carlist General Suicides.

MADRID, Sept. 17.—The Marquis Del Vallo-Cerrato, a Carlist general and aide-de-camp to the pretender, Don Carlos, committed suicide yesterday.

Six Months for a Wheel.

Six months hard labor for the theft of a bicycle was the fate of David Carmichael, erstwhile of Montreal, in police court yesterday morning.

CONTROLLERS WAX WARM AND ENQUIRY IS DELAYED

Con. Hubbard Makes Some Pungent Remarks for Con. Hocken's Benefit.

When controllers fall out, there is then a chance for a civic official to escape the searchlight.

The park commissioner's department was to have undergone some X-ray processes yesterday, but the proceedings developed into a personal bout between Controllers Hocken and Hubbard, and the commissioner was given respite till Tuesday.

Mr. Chambers, who appeared somewhat ill at ease, explained that he wanted time to frame answers to the list of charges made.

Controller Hocken complained of lack of definiteness in the commissioner's letter on the Kimmins charges, and Mr. Chambers explained that it was not until that morning that he had obtained the necessary information from the chief of police.

Controller Ward remarked that if the charges against certain civic employes were proved, these men should be discharged, with which Mr. Chambers agreed.

Controller Hocken complained that the city clerk's office had been tardy in forwarding the charges, and then asserted that the commissioner had admitted to him that Caretaker Kimmins was sintoxicated on July 12. Mr. Chambers rejoined that he had said that only on that occasion had he seen Mr. Kimmins drunk.

"Do you mean to say that the whole parks department are liable to be incapable on July 12?" asked Controller Hocken.

"The controller knows that is far from a fair interpretation of what I meant. And I had no reference to the controller, either," was the commissioner's repartee.

Controller Ward humorously suggested that all references to the 12th of July be tabooed. Controller Hocken made reference to drunken orgies in the city's service, but Controller Harrison advised that the subject was not a matter for discussion.

Controller Hocken's warm retort was that he would insist on an investigation of the parks department. He knew before he was elected what the defects in the civic service were, and that the weakest department of all was the parks department. He had begun by suggesting improvements, but the commissioner had apparently not considered them. The superintendents of Allan Gardens and Queen's Park were both old men, incapable of properly doing their work. He didn't want them turned adrift, but some provision should be made for them.

When it Grew Hot.

Controller Hubbard questioned the wisdom of his colleague in making personal suggestions to the commissioner. Controller Hocken should have brought the matters up before the board. The speaker waxed ironical with the remark that possibly Controller Hocken had found a good deal of his ante-election knowledge superficial, and that "they were not all fools who were handling the Toronto Street Railway before he came on the board."

Controller Hocken disclaimed having so impugned the mental powers of last year's controllers, but his aroused confrere charged him with having referred to the board as the weakness that allowed the company to "do about as they liked. Now he had found that he must 'lay down' to the railway."

Controller Hocken refused to admit such servility of attitude, and the other returned that possibly he had been "knocked down." Controller Hocken contented himself with the vindication that he hadn't failed to support his ante-election promises.

On the suggestion of Controller Ward, it was agreed to have Mr. Chambers report on Tuesday next, and make suggestions regarding re-organization.

He Fears No Foe.

Speaking of the report that an ex-employe of the city was to make charges against the department of misuse of civic property, and the practice of working for private individuals on the city's time, Mr. Chambers said he was aware some time ago that the allegations would be made, and had made an appointment to meet this individual for discussion of the matter, but the latter had failed to appear, and was out of the city now. The commissioner said he was ready for a "show down" at any time.

Civic Officials' Trip.

Manager Solman of the Ferry Company asked that the board see to it that the city build a wharf that would prove a fitting place for the large new steamer to accommodate between 2500 and 3000 people, that the company intended to build.

It was decided to have the city architect and property commissioner go to New York to inspect the ferry wharves there.

The board instructed the city solicitor to appear before the railway commission when the Canadian Northern's application for permission to cross Winchester-street on the level comes up, to insist, on the city's behalf, that the crossing be protected by gates.

Controller Ward cleared himself of the charge that he had instructed the city engineer to prepare plans for extending the sea wall without authority from the board. The controller showed extracts from the minutes of Aug. 11 last, wherein he was shown to have obtained the authority.

The Exhibition Association will appoint an engineer and will ask the city and railway companies each to do likewise, to confer on the best means of improving the facilities for street car traffic to the grounds.

A charge of breach of the smoke by-law has been laid by Commissioner Harris against the W. and J. G. Greey Company, Church-street and the Esplanade.

RAILWAYS LOSE APPEAL IN YONGE-STREET BRIDGE

Judge Anglin's Decision Upheld—Crossing a Public Thoroughfare.

The court of appeal yesterday gave judgment in favor of the city by dismissing the appeal of the C. P. R. and G.T.R. companies against the original order of the railway committee of the privy council, and the later decision of Justice Anglin, which directed the railways to bear the expense of the building of the bridge at the foot of Yonge-street, and to maintain the same when erected.

Two written judgments were given, one by Chief Justice Moss and one by Justice Garrow. They find that, admitting the jurisdiction of the railway committee of the privy council, it was not within the power of the court of appeal of Ontario to interfere with the finding. Both judgments, however, deny the merit of the railway companies' defence plea, that the railway committee gave orders without proper jurisdiction, or exceeded the same. Both declared that they agreed with Mr. Justice Anglin, from whose judgment the case was appealed.

The first order of the privy council, made on Jan. 14, 1904, directed that the railway companies should build a bridge across the tracks in the interests of public safety. This order to be valid required the signature of the governor-general, but this was delayed until the time for complying with the order had expired. A new period of time was inserted, which the railway companies contended was illegal. Action was taken before Justice Anglin to have a declaration made that the railway committee had exceeded its jurisdiction, and to obtain an injunction restraining the City of Toronto from taking any proceedings under the order mentioned. The judge reserved decision to enable the city to make application to the governor-general-in-council for certain amendments to the orders, and these having been made, judgment was given dismissing the action.

One argument advanced by the railway companies to disprove the jurisdiction of the railway committee was that what is commonly known as Yonge-street, south of the north side of the Esplanade, was not in reality a highway and not part of Yonge-st. proper.

Chief Justice Moss gives considerable attention to denying this contention. Justice Anglin pointed out that the right of the public to cross the tracks from the north side of the Esplanade to the water front south of Yonge-street had been notoriously exercised and that the railway (referring to the G. T. R.) had in many ways recognized the existence of duties on its part to persons exercising the right such as it owes to travelers upon crossing a highway "that it might."

The chief justice, agreeing with this, adds: "When to this open and continuous use and enjoyment by the public of access to the waterfront by means of a well defined route in the line of Yonge-street as an admitted highway, and to the long and continued acquiescence therein by the plaintiffs, there is added the fact that, so far as appears, it was only in the course of the proceedings in this action that it was asserted, and then only on behalf of the plaintiffs, the C. P. R. Co., that there was any ownership of or title to the soil of the land on which the tracks are situate when crossing the route in question, and that the municipality in which the soil is vested by grant from the crown was acknowledging the public right and basing its application on that ground, what more was required in order to give the committee jurisdiction?"

Justice Garrow, however, regarded this point so lightly as to say, "It is of no importance." Justice Osler concurs in the general judgment of his colleagues.

FREE TO MEN UNTIL CURED.

Not One Penny in Advance Nor on Deposit

To any man suffering from debility losses, impotency, varicocele, or from lame back, rheumatism, etc., who will call in person or apply by letter, I will give absolutely free one of my world-famed Dr. Sanden Electric Belts until a cure is completed. This is my faith in my treatment, as nearly 40 years' experience has proved that my method will cure any curable case of debility, and I am prepared to take the risk of a trial. This offer is made to all sufferers, but I especially solicit those who are tired of useless drugging for these troubles, as I have demonstrated in so many thousands of cases that my method of electrical treatment cures where all known drugs fail. I don't ask one cent in advance or on deposit. If you have faith to write me or call I will at once arrange to give you a belt suited in strength to your ailment, and trust you to pay me when cured or satisfied. In many cases low as $5. My great success has brought forth many imitators, and I must caution the afflicted that the genuine can only be had at address as below.

I have two best little books ever written upon electricity and its medical uses, and even if you don't need or wish to try my treatment they would interest and instruct you. I send them free, sealed, by mail.

DR. A. B. SANDEN,
140 Yonge Street. - - - - Toronto, Ont
Office Hours: 9 to 6. Saturdays until 9 p.m.
THE DINEEN BUILDING. ENTRANCE—6 TEMPERANCE ST.

Perfect Manhood

Our "Restorine" CURES are The TEST.
North Bay, Ont., July 31st, 1906.
Dear Sir:—Have finished taking your 30 days treatment, and am in every way improved. I weigh 20 lbs. more, and am much stronger, and my nerves are very much better.
Yours sincerely, H. R.
(Sworn Testimonial.)

Health of body, strength of mind, steadiness of nerves are the best and most precious gifts man can lay upon the altar of his conjugal love. Restorine operates on the nerves which control the sexual system, and infuse into it power and vigor. No such thing as failure in life, is possible in perfect manhood; it is the lack of vital force, and the depletion of sexual energies that makes failures of men. Restorine awakens a man to a sense of restored vitality and power. Why be weak when you can so easily become strong? Proofs are the test. Sworn testimonials sent to any one on receipt of name. Five Days' Trial Treatment sent absolutely free. Write To-Day. (11)

Dr. Kohr Medicine Co. P.O. Drawer 2341 **Montreal.**

1854 THE 1854
HOME BANK OF CANADA.
FULL COMPOUND INTEREST Paid on Savings Accounts of One Dollar or more
Head Office
8 King Street West, Toronto
Toronto Branches, open 7 to 9 every Saturday night:
Queen St. West, cor. Bathurst St.
Bloor St. West, cor. Bathurst St.
78 Church St.
Alliston, Belle River, Cannington, St. Thomas Lawrence Station, Melbourne, Walkerville Fernie (B.C.) Winnipeg, Man.
The National Park Bank, New York
The National Bank of Scotland, London, Eng.
JAMES MASON, General Manager

MAYBEE, WILSON & HALL
Live Stock Commission Dealers, Western Cattle Market, TORONTO
ALSO UNION STOCK YARDS, TORONTO JUNCTION.
All kinds of cattle bought and sold on commission.
Farmers' shipments a specialty.
DON'T HESITATE TO WRITE OR WIRE US FOR INFORMATION OF MARKET CONDITIONS, or send name and we will mail you our weekly market report.
References: Bank of Toronto and all acquaintances. Represented in Winnipeg by H. A. MULLINS, ex-M.P.P.
Address communications Western Cattle Market, Toronto. Correspondence solicited.

McDONALD & MAYBEE
Live Stock Commission Salesman, Western Cattle Market, Office 85 Wellington-avenue, Toronto. Also rooms 2 and 4 Exchange Building, Union Stock Yards, Toronto Junction. Consignments of cattle, sheep and hogs are solicited. Careful and personal attention will be given to consignments of stock. Quick sales and prompt returns will be made. Correspondence solicited. References: Dominion Bank, Esther-street Branch. Telephone Park 787.
DAVID McDONALD. 3 A. W. MABEE.

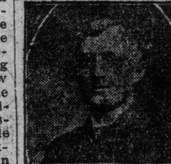

HARRY MURBY
Commission Salesman.
Feeders and Stockers a Specialty
Consignments solicited. Address—Western Cattle Market.

ABERNETHY, SASKATCHEWAN,
The Most Successful, Most Prosperous and Most Influential District in Canada's West.
We have for sale the choicest selection of improved farms yet offered in Saskatchewan. Picked wild prairie lands at tempting figures.
The Geo. W. Bewell Co., Limited,
Real Estate Brokers and Financial Agents, Abernethy, Sask. 1327341

THE NEW FRENCH REMEDY,
TRADE THERAPION MARK
This successful and highly popular remedy, used in the Continental Hospitals by Ricord, Rostan, Jobert, Velpeau and others, combines all the desiderata to be sought in a medicine of the kind, and surpasses everything hitherto employed.
THERAPION No. 1 is a remarkably short time, often a few days only, removes all discharges, superseding injections, the use of which does irreparable harm by laying the foundation of stricture and other serious diseases.
THERAPION No. 2 for impurity of blood, scurvy, pimples, spots, blotches, pains and swelling of joints, secondary symptoms, gout, rheumatism, and all diseases for which it has been too much a fashion to employ mercury, sarsaparilla, &c., to destruction of sufferers' teeth and ruin of health. This preparation purifies the whole system through the blood, and thoroughly eliminates all poisonous matter from the body.
THERAPION No. 3 for exhaustion, sleeplessness, impaired vitality, and all distressing consequences of dissipation, worry, overwork, late hours, excesses, &c. It possesses surprising power in restoring strength and vigour to those suffering from enervating influences of long residence in hot, unhealthy climates.
THERAPION is sold by the principal Chemists throughout the world. Price in England 2/9 per packet. In ordering, state which of the three numbers required, and observe above Trade Mark, which is a fac-simile of word "THERAPION" as it appears on British Government Stamp (in white letters on a red ground) affixed to every package by order of His Majesty's Hon. Commissioners, and without which it is a forgery.
Sold by Lyman Bros. Co., Ltd., Toronto, Evans & Sons, Montreal, Lyman's Ltd., Toronto, Lyman's Ltd., Montreal, Kingsford & Co., New York. Price Dollar. Postage 4 cts.

ESTATE NOTICES.

NOTICE TO CREDITORS OF PAOLO Damato—In the matter of the estate of Paolo Damato, late of the City of Toronto, in the County of York, deceased.

Notice is hereby given to all persons having claims against the estate of Paolo Damato, late of 185 Centre-avenue, Toronto, laborer, deceased, who died on or about the 28th day of November, 1901, that they are required to send to the Solicitors of the Administratrix, below named, before the 26th day of September, 1907, a statement of their claims, and that after the 26th day of September, 1907, the Administratrix will distribute the assets of the estate among the parties entitled thereto, having regard only to the claims of which she shall then have had notice.
C. & H. D. GAMBLE, 28 Scott-street, Toronto, Solicitors for Administratrix.

IN THE MATTER OF THE ESTATE of Edward F. Wandle, of the City of Toronto, Restaurant Keeper.

Notice is hereby given, pursuant to the statutes in that behalf, that all persons having claims against the estate of the above-named Edward F. Wandle, who died on or about the 11th day of June, 1907, at Toronto, are required to send by post, prepaid, or deliver, to the undersigned, on or before the 19th day of October, with full particulars in writing of their claim, duly verified, and the nature of the securities (if any) held by them, and after the said date the Administratrix of the estate will proceed to distribute the assets of the estate amongst the persons entitled thereto, having regard only to claims of which she shall then have received notice, and will not be responsible for said assets to any person or persons of whose claim she shall not then have received notice.
Dated Toronto, 5th September, 1907.
O'BRIAN & HENDERSON, Home Life Building, Toronto, Solicitors for Virginia Wandle, Administratrix.

NOTICE TO CREDITORS IN THE matter of the estate of Catherine Costello, late of the City of Toronto, in the County of York, widow, deceased.

Notice is hereby given, pursuant to section 38 of chapter 129, R.S.O., 1897, that all persons having claims or demands against the estate of the said Catherine Costello, widow, deceased, who died on or about the 7th day of May, 1907, are required to send by post, prepaid, or deliver to the undersigned solicitors for William Kelly Murphy, the administrator of the estate of the said deceased, on or before the 4th day of October, 1907, their Christian and surnames and addresses, with full particulars in writing of their claims, and statement of their accounts and the nature of the securities (if any) held by them, duly verified by statutory declaration.

And take notice that after the said 4th day of October, 1907, said administrator will proceed to distribute the assets of the said deceased among the parties entitled thereto, having regard only to the claims of which he shall then have notice, and the said William Kelly Murphy will not be liable for said assets, or any part thereof, to any person or persons of