MILITARY NEWS AND GOSSIP

OF CORPS, UNITS AND BATTALIONS OF NO. 1 MILITARY DISTRICT; OF LONDON'S MOBILIZATION CAMP AT CARLING HEIGHT, AND OF CAMP BORDEN, WHERE EIGHT WESTERN ONTARIO BATTALIONS ARE QUARTERED.

7TH FIELD CO., C. E.
7TH DETACHED GUARD.
CANADIAN DENTAL CORPS.
C. O. C.
A. S. C. DETAILS.
NO. 1 A. M. C. DEPOT.
PERMANENT CORPS.
HEADQUARTERS STAFF.
OFFICERS' TRAINING CORPS.
NO. 10 HOSPITAL.
SIGNALLING SCHOOL.
NO. 1 POSTAL CORPS.

110TH BATTALION
111TH BATTALION
118TH BATTALION
135TH BATTALION
142ND BATTALION
149TH BATTALION.
153RD BATTALION
160TH BATTALION
161ST BATTALION
168TH BATTALION
186TH BATTALION
241ST BATTALION
63RD BATTERY
64TH BATTERY

BATTALIONS FROM WESTERN ONTARIO GO FOR SHAM FIGHT

Perths and Oxfords Will Defend Camp Borden.

149TH AND 161ST ATTACK

Figures Show Big Slump in Recruiting for No. 2 District.

[Special to The Advertiser.]

CAMP BORDEN, Sept. 1.—This afternoon the 8th Brigade, which is comprised of the 110th Perth, 168th Oxford, 161st Huron, and the 149th Lambton Battalions, left camp for the west side of Bear Creek to engage in a sham battle and tactical exercises.

The first two named battalions will act as the eastern force with Lieut.-Col. W. T. McMullen, 168th Oxford Battalion, as officer commanding. The other two battalions led by Lieut.-Col. H. B. Combe, 161st Huron Battalion, will be the attacking force, and assisted by imaginary artillery, will try to break through to capture the camp. They left camp at 3 o'clock, and will bivouac all night, returning tomorrow afternoon.

The brigade staff and the following five officers were especially selected, acted as umpires, Major Chesham and Capt. McKinnon, 110th Battalion; Capt. Merison, 149th Battalion; Lieut. Grieve, 161st Battalion, and Lieut. Hunter, 168th Battalion. The brigadier acts as chief umpire for the western force, and the brigade major for the eastern Ontario. Lieut.-Col. F. M. Howard, brigadier of the 8th Brigade, was enthusiastic over the third tactical exercise of this brigade, and told of the keenness and fitness that the men displayed in their work.

Get Used to Darkness.

The work tonight will be extensive and operations will be carried out so that the men may have an opportunity to get used to working in the dark. The quartermasters of the battalions had special instructions to see that feeding facilities were kept up to a high standard during these manoeuvres.

Recruiting Slumps.

Lieut.-Col. G. H. Williams, chief recruiting officer, No. 2 Division, has issued the recruiting figures for August, showing that 985 men were attested. In the first half 592 men were recruited, while 563 were secured in the second.

This is 1,091 short of the figures for July, when 2,076 were attested, and may be accounted for by the fact that a vigorous campaign in the farming district was abandoned, owing to the crippled condition of farm labor. The majority were secured in the cities and Northern Ontario; Algoma, for example, furnishing 129. No. 2 Division was required to give a quota of 79,130 men to the colors, but has already furnished 81,532, or 2,402 more than required. Toronto has recruited 6.7 per cent of her population, or 35.9 per cent of her eligibles, while Hamilton has secured 7.8 per cent, and 37.3 per cent respectively. Other portions of the district outside of the two big cities have attested 6.7 per cent, or 26.8 per cent of their eligibles.

Refuse to Cut Rates.

Hon. Walter Maughan, general passenger agent of the C. P. R., Montreal, and Charles Proctor, D. P. A., of the G. T. R., met Major-Gen. W. A. Logie with regard to the proposed reduced rates for the soldiers. They informed the general that the railways could not grant the reduction, and that the orders-in-council on which the general based his assertions is not interpreted in a similar light by the railways, viz., covering week-end leaves. The matter will probably be taken before the railway board by the militia for an immediate decision.

Duke's Last Visit.

His Royal Highness the Duke of Connaught, governor-general of Canada, will have a busy day before him when he arrives on Monday morning at 10:25 for his last visit to the camp before sailing for England. He will be met at the station by Major-Gen. Logie and the members of the headquarters staff. The 173rd Battalion will provide one complete company as the guard of honor. Immediately on his arrival he will motor around the brigade lines, inspect the school of trench warfare, the bombing school and the school of bayonet fighting and physical training, where the 147th Grey Battalion will put on an exhibition. His royal highness will then visit the hospital, dental clinic and waterworks. Lunch will be served at headquarters mess at 1 o'clock, and at 2 p.m. a meeting of all officers will be held west of the third brigade area, where the duke will address them. At the conclusion of the meeting he will inspect the school of musketry, and motor over the training areas and see the troops at their work. He will leave for Toronto at 4:05 p.m.

Twenty-four men were struck off in today's orders, eighteen of whom were medically unfit.

Bands for Exhibition.

Thirty brass and pipe bands have been given permission to play in the military tattoo at the Canadian National Exhibition on Tuesday, September 5. The following are the bands selected: 110th Battalion, Perth; 118th Battalion, Kitchener; 133rd Battalion, Norfolk; 147th Battalion, Grey; 157th Battalion, Simcoe; 161st Battalion, Huron; 166th Battalion, Queen's Own; 170th Battalion, Mississauga; 176th Battalion, Niagara; 177th Battalion, Simcoe; 186th Battalion, Kent; 201st Battalion, Toronto Light Infantry; 205th Battalion, Tigers; 213th Battalion, American; 227th Battalion, Sault Ste. Marie; 228th Battalion, New Ontario; 114th Battalion, Haldimand; 122nd Battalion, Muskoka; 142nd Battalion, London; 149th Battalion, Lambton; 159th Battalion, Sudbury; 164th Battalion, Halton and Dufferin; 168th Battalion, Oxford; 175rd Battalion, Hamilton, pipe and brass bands; 180th Battalion, Sportsman; 198th Battalion, Buffs; 204th Battalion, Beaver; 208th Battalion, Irish-Canadians.

Pass as Scout Officers.

The following officers have passed the required examinations, and are now listed as qualified scout officers: Lieut. C. N. Greives, Depot C. M. R. Regiment; Lieut. A. T. Field, 110th Perth Battalion; Lieut. C. B. Fraser, 142nd London Battalion; Lieut. A. S. Hall, 161st Huron Battalion; Lieut. H. T. M. Porter, 162nd Sunridge Battalion; Lieut. M. B. McLean, 176th Niagara Battalion; Lieut. C. R. A. Gladman, 177th Simcoe Battalion; Lieut. W. A. Moyle, 215th Brantford Battalion, and Lieut. L. Kert, 228th New Ontario Battalion.

JUSTICE MINISTER LAYS DOWN LAW ABOUT RECRUITING

Repetition of Disturbances at Montreal Will Bring Punishment.

MONTREAL, Sept. 1.—Plain warning was given by Hon. C. J. Doherty, minister of justice, at a recruiting meeting of the Duchess of Connaught's Own Irish-Canadian Rangers in Dominion Square here tonight, that if there is a repetition of the interruptions at recruiting meetings in Montreal severe punishment will be imposed on the trouble-makers. The minister was referring to the riot of a few days ago on Place d' Armes Square, where some French-speaking citizens broke up the recruiting meeting.

After declaring that the work of recruiting "is the holiest and the most important work of the people of Canada" and that it was a soldier's sacred duty to get recruits, the minister said: "It is the law of this country that no man may interfere with, impede or disturb soldiers in the performance of their duty. Let that be understood and let it be understood that the man who tries to so interfere with them will do it at his own peril and that he will not have many moments given him before he realizes what that peril means. Let it be understood that the officers holding such recruiting meetings have the authority to arrest upon the spot anyone who by interruption or otherwise seeks to disturb the carrying on of such meetings."

He stated that there was no intention on the part of the Government to have the recruiting meetings at Place d' Armes discontinued. The noonday recruiting meetings at Place d' Armes were resumed today without any hostile demonstration.

CONCERT SUNDAY NIGHT

Hussars Band Will Aid Soldiers' Comfort Fund.

The Hussars' band will furnish a program at Victoria Park on Sunday night under the auspices of the Trafalgar Chapter, I. O. D. E. The proceeds will be in aid of the soldiers' comfort fund. The program is as follows:

March, "Trafalgar," Zehle; overture, "Light Cavalry," V. Suppe; intermezzo, "Chiquata," Taubert; trombone solo, "Nazereth," Gaunod, by Robt. Rodgers; fantasia, "Maritana," Wallace; grand march, "Aida," Verdi; overture, "Barber of Seville," Rossini; benediction, "12th Mass," Mozart; march, "Preciosa" Weber. God Save the King.

ANOTHER 18TH WINNER

Soldier Who Enlisted at St. Thomas Wins Military Cross.

In the latest list of Canadian soldiers who have been awarded the Military Cross appears another 18th Battalion man. He is Pte. A. Forrester. Pte. Forrester, an Englishman by birth, enlisted with the 18th at St. Thomas on October 24, 1914. His next of kin is given as Henry Forrester, 137 Main street, Los Angeles, U. S. A.

PALE, WEAK GIRLS

Grow Into Weak, Despondent Women—How to Overcome the Trouble.

Healthy girlhood is the only path to healthy womanhood. The passing from girlhood to womanhood lays a new tax upon the blood. It is the overtaxing of the blood that makes growing girls suffer from headaches and backaches, from paleness and weakness and weariness, from languor, despondency and constant ill health. Unhealthy girlhood is bound to lead to unhealthy womanhood and a life of misery. Nothing but the blood-building qualities of Dr. Williams' Pink Pills can save a girl when she undertakes the trials and tasks of womanhood. That is the time when nature makes new demands upon the blood supply. Dr. Williams' Pink Pills actually make new, rich blood to meet these new demands. In this simple, scientific way Dr. Williams' Pink Pills give growing girls new health, and makes their dawning womanhood bright and attractive. Miss A. Sternberg, Halleybury road, New Liskeard, Ont., says: "I have much reason to be grateful to Dr. Williams' Pink Pills, as they restored me to health, if, indeed, they did not save my life. In 1914 I began to feel rundown, and the doctor who was called in said that mine was a bad case of anaemia. I lost flesh, always felt tired, and I got so nervous that I could scarcely hold a cup to take a drink. My heart would flutter alarmingly. The doctor did not seem to be able to help me at all and my family and friends all thought that I was in a decline and could not recover. I was in bed for some weeks when an aunt came to see me and urged that I try Dr. Williams' Pink Pills. My father got a supply, and by the time I had taken three boxes there was a noticeable improvement, and from that on I steadily progressed toward recovery. I continued using the pills for some time longer, and they restored me to my old-time health and strength. I shall never cease to praise this medicine, and to urge all weak, rundown girls to give it a fair trial, and have proved in my own case their great merit."

You can get these pills from any dealer in medicine or by mail at 50 cents a box or six boxes for $2.50 from The Dr. Williams' Medicine Company, Brockville, Ont.

ANOTHER CREATED HONORARY COLONEL; COCKSHUTT FAVORED

215th Brant Battalion Must Take New O. C. — Major Morris Youngest Colonel in Canada.

[Special to The Advertiser.]

BRANTFORD, Sept. 1.—Lieut.-Col. Harry Cockshutt of Brantford, who organized and recruited the 215th Overseas Battalion of 600 men, which is now at Niagara Camp, is now honorary colonel of the battalion, an announcement being received here this morning to the effect that Major W. O. Morris, senior major of the 170th Battalion (Mississaugas), had been appointed to the command.

This intimation caused concern in Brantford as to whether Col. Cockshutt would go overseas with the battalion, but interviewed over the long-distance 'phone at Niagara Camp, he stated that he would go overseas with the battalion. He will also retain the honorary colonelcy of the 25th Brant Dragoons. Major Morris will be the tactical commander, while Col. Cockshutt will be in charge of organization.

When Major Morris receives the promotion he will be the youngest lieutenant-colonel in the Canadian army, it is said.

He has, however, lived all his life in a military atmosphere. He was provost marshal of the Toronto district before going to the 170th Battalion, and he has held a commission for nine years.

BRANTFORD RECRUITING LEAGUE WILL DISBAND

BRANTFORD, Sept. 1.—As the present system of recruiting is practically done for in the opinion of members of the Brant County Recruiting League, it is probable that the league will be disbanded. The league is at present doing practically nothing, and members feel it would be useless to continue it longer.

Another meeting will be called just as soon as the officers prepare reports and the league will likely be closed then.

Lieut.-Col. Harry Cockshutt and Capt. W. N. Andrews, of the 215th Battalion, president of the league and chairman of the publicity committee, respectively, have resigned on account of military duties. Arrangements are under way here for the formation of a branch of the organization of resources committee.

"TREATS" FOR 91ST MEN SENT FROM SPRINGFIELD

SPRINGFIELD, Ont., Sept. 1.—The Women's Institute will ship 30 pounds of treats to the Springfield boys who are with the 91st Battalion overseas.

The institute has done excellent work along this line ever since the war begun.

ST. THOMAS MAN JOINS CONSTRUCTION UNIT

ST. THOMAS, Sept. 1.—Lovell Wilson Warren, No. 7 Alexander avenue, today enlisted for overseas with the 239th construction battalion.

Pte. Wilson left this evening for London to join his regiment.

Soldier's Letter Wanders Around

Finally Ends Up at Armories Recruiting Office.

After several weeks' wandering around the different mail routes in the city, a letter from E. T. Walsh, No. 3065, "Somewhere in France," addressed to Mrs. E. Theo Walsh, 581 Maitland street, London, has been left with Capt. Irvine, recruiting officer at the armories. It was marked, "No such address and numerous initials on it, showing that a large number of probable addresses have been tried, to no avail.

The person to whom the letter is addressed can obtain it by applying to Capt. Irvine at the armories.

WOUNDED AT YPRES; NOW HAS COMMISSION

Grandson of Charles Lilley of This City an Officer of 32nd.

Information has reached the city that Homer B. Lilley, son of Frank W. Lilley of New York, who has been general manager of the Eagle Pencil Company for some years, has been appointed an officer, and is now Lieut. Homer B. Lilley of the 32nd Canadian Reserve Battalion, East Sandling, England.

When war was first announced, Homer Lilley joined a Canadian battalion at Sault Ste. Marie, and was wounded at the battle of Ypres, and was invalided to England. After he recovered from his injuries he obtained a position in the casualties department of the Canadian records office in London, where he remained for twelve months. Later he took an examination for a commission, which he passed most successfully.

Many friends of Frank Lilley will be pleased to learn of the success that his son, Homer, has had in obtaining this commission, and it will indeed be welcome news to his grandparents, Mr. and Mrs. Charles Lilley of this city.

DEAD SOLDIER'S WIFE LIVES NEAR LONDON

Drugs Blamed For Death of Pte. W. Howarth at Toronto.

[Special to The Advertiser.]

TORONTO, Sept. 1.—Pte. W. Howarth of the 114th (Haldimand) Battalion, whose wife resides near London, Ont., died in the base hospital here tonight from the effects of drugs, according to Col. Richardson, officer commanding the hospital.

Howarth was taken ill this afternoon, and medical assistance could not save him. He was about 35 years of age.

The exact address of his widow could not be obtained here tonight.

Col. Richardson thinks drugs may have reached him by mail.

An inquest probably will be held.

GOING TO ENGLAND

Wife of Capt. Gunn to Join Husband on Leave.

Mrs. J. N. Gunn, of Calgary, and little one, who has been staying with her parents, Rev. W. M. Martin, South London, since her husband, Dr. Gunn, enlisted with the Canadian Army Medical Corps shortly after the outbreak of war, sailed for England this week with her brother, Capt. Beattie Martin, M. D., who is returning to report for service with the Royal Army Medical Corps.

Mrs. Gunn is hoping to meet in London, England, her husband, Dr. Gunn, who is attached to a hospital unit in France. He has been looking forward to a few days furlough after strenuous service. She will return to Canada when her husband goes back to France.

PERSONALLY INVESTED WITH ORDER BY KING

Lieut.-Col. Davis Called to England to Receive Decoration.

Lieut.-Col. Evans Davis, O. C. No. 3 Stationary Hospital, France, recently was called to England to be personally invested by His Majesty the King with the Order of the Companion of St. Michael and St. George, in recognition of the distinguished service he has rendered.

When in the city recently, following his tour of inspection in England and France, Col. Noel Marshall, honorary secretary of the Canadian Red Cross Society, spoke very highly of the fine work of Lieut.-Col. Davis, and the efficiency of No. 3 Hospital.

CAPT. HILLIER COMING

Expected to Report at Militia Headquarters Shortly.

Capt. R. Hillier of Leamington, who came to London and recruited and took to the Island of Lemnos a draft company for No. 3 Stationary Hospital, is on his way home on leave of absence, and is expected to report at headquarters here shortly. After serving through the Dardanelles campaign he went to England with his men, and was then sent to France. With his company are Ptes. Roy Scott and Ed Penny, both former London newspapermen.

SAYS WE BECOME CRANKS ON HOT WATER DRINKING

Hopes Every Man and Woman Adopts This Splendid Morning Habit.

Why is man and woman, half the time, feeling nervous, despondent, worried; some days headachy, dull and unstrung; some days really incapacitated by illness.

If we all would practice inside-bathing, what a gratifying change would take place. Instead of thousands of half-sick, anaemic-looking souls with pasty, muddy complexions, we should see crowds of happy, healthy, rosy-cheeked people everywhere. The reason is that the human system does not rid itself each day of all the waste which it accumulates under our present mode of living. For every ounce of food and drink taken into the system nearly an ounce of waste material must be carried out, else it ferments and forms ptomaine-like poisons which are absorbed into the blood.

Just as necessary as it is to clean the ashes from the furnace each day, before the fire will burn bright and hot, so we must each morning clear the inside organs of the previous day's accumulation of indigestible waste and body toxins. Men and women, whether sick or well, are advised to drink each morning, before breakfast, a glass of real hot water with a teaspoonful of limestone phosphate in it, as a harmless means of washing out of the stomach, liver, kidneys and bowels the indigestible material, waste, sour bile and toxins; thus cleansing, sweetening and purifying the entire alimentary canal before putting more food into the stomach.

Millions of people who had their turn at constipation, bilious attacks, acid stomach, nervous days and sleepless nights have become real cranks about the morning inside-bath. A quarter pound of limestone phosphate will not cost much at the drug store, but is sufficient to demonstrate to anyone, its cleansing, sweetening and freshening effect upon the system.

ONE BROTHER KILLED, OTHER ONE WOUNDED TWICE IN FLANDERS

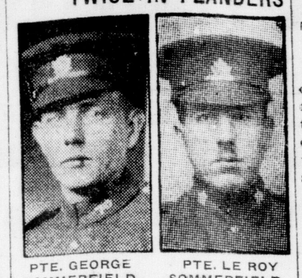

PTE. GEORGE SOMMERFIELD. PTE. LE ROY SOMMERFIELD.

Pte. George Sommerfield, a member of the 70th Battalion, who enlisted at Windsor and who trained in this city, is today listed in the official casualty list as having been killed in action. His brother, Pte. Le Roy, is now in an English war hospital, having been wounded for the second time since war was declared.

The two brothers are the only sons of Mrs. Sommerfield of Kingsville. Pte. Le Roy was the first to answer the call, and was wounded early in the war. He was sent home to Canada wounded. Here he joined the 71st and went back for another smack at the Germans, to fall again.

Miss Margaret Bottom of 282 Ottaway avenue is a cousin of the two soldiers.

NO PROMISED CHECK FROM SIR SAMMY YET

$8,000 Still "Coming" to City's Camp Account.

Sir Sam Hughes has not forwarded the check for $8,000 for the rental of the land here for military purposes.

When the deputation visited him some weeks ago in an attempt to retain the militia camp he promised that the money would be forthcoming at an early date.

However, the city treasurer has not received the money as yet.

TELEGRAPHERS, LINEMEN AND ELECTRICIANS NEEDED

Signal Depot Needs Them and Employers Will Be Asked To Aid.

Telegraphers, linemen, electricians, all will have a chance to enlist in the corps in which their work will be of the most value to the country. Orders received today instruct the recruiting officers in London to enlist as many men as possible for reinforcements for the signal training depot at Ottawa. No number of men is specified, the order stating that word will be sent when no more are required. Letters will be sent to telephone and telegraph companies in the district, as well as to railroads, asking that men in their employment, who desire to enlist, be informed of the need of recruits for the signal training depot.

The order calls for telegraphers, telephonists, instrument repairers, linemen, electricians, motorcyclists, shoeing smiths, carriage smiths, harnessmakers, and drivers.

MOVING PICTURE TALK

Gillette Creates Exact Sherlock Holmes Role.

In the physical appearance of William Gillette—tall, almost gaunt—lies much of his success with the character of Sherlock Holmes. Of course, coupled with this he stands as a type of genius without equal on the American stage today. Mr. Gillette photographs unusually well and his 7-act "Sherlock Holmes," recently issued by Essanay, and showing at the new Lyric Theatre on Monday and Tuesday, keeps the film version true to the figure of fiction created by A. Conan Doyle. His Sherlock Holmes is the calm and dignified though eccentric figure that Doyle painted in his books. The film already is assured of the popularity which met Mr. Gillette's interpretations on the stage. b

CANADIAN CASUALTIES

1 A.M. LIST.

INFANTRY.

Wounded—413002 Richard Chatterton, Fort Stewart, Ont.; 628695 John Cole, Hammond, B.C.; 458099 Albert Cuffling, 800 Delorimier avenue, Montreal; 655423 Alfred N. Hart, Montreal; 100194 Edward Quin, 310 Blackburn avenue, Ottawa; 46602 Corp. Thomas E. Ritchie, Elmvale, Ont.; 60098 Wm. J. Wood, Ottawa, Ont.; 142245 Rolland Wright, Waubaushene, Ont.

ENGINEERS.

Killed in Action—502254 Sapper H. H. Evans, 1970 Dundas street, Toronto.

Wounded—63391 Sapper Patrick Gallacher, Scotland; 190 Sapper Archibald F. Shaw, Toronto.

INFANTRY.

Missing—414323 Albert J. Dickson, New Waterford, C. B.

Seriously Ill—754827 Roy Stringer, Shegumiah, Manitou Island.

Wounded—Lieut. Adair Carss, on duty again, Prince Rupert, B.C.; 439921 Harold S. Cooper, 476 North Vicker street, Fort William, Ont.; 488762 Wilfred Crooks, Liverpool, N.S.; 643432 Fred Dowll, Bradford, Ont.; 629553 Fred Gibbard, Mission City, B. C.; 127266 Clifford W. Hobbs, Granton, Ont.; 540459 Stanley H. Manlove, 442 Gerrard street east, Toronto; 469275 George F. Mulligan, Debert, N.S.; 435249 Arthur J. Simpson, 407 First street east, Calgary, Alta.; 111452 Acting-Sergt. Charles O. Taber, Central Norton, N.B.; 127198 Dufferin Wilder, Rockwood, Ont.; 472091 Corp. Richard M. Lahue, Topeka, Kan.; 219969 Chas. J. Lemaire, Prescott, Ont.

MOUNTED RIFLES.

Wounded—114864 Wm. H. Pugsley, Swift Current, Sask.

MOUNTED SERVICES.

Wounded—Lieut. Andrew D. Morgan, General Delivery, Calgary, Alta.

CITY SCHOOLS REOPEN HERE ON TUESDAY

Scholars' Freedom Comes to Conclusion Monday Night.

The schools of the city, public, separate, technical and high, will open on Tuesday morning.

All arrangements have been made for the opening. The majority of the teachers are back, and are preparing for the opening, arranging for promotions, etc.

It is expected that the attendance will reach the high water mark in the history of London.

Two days holidays in which to attend the Western Fair will be arranged for by Inspector C. B. Edwards.

RETURNED NON-COMS. TO JOIN SOLDIERS' CLUB

Meet in City Hall and Determine on Co-operation.

Twelve returned non-commissioned officers of the Canadian expeditionary force met in the city hall last night at the request of Sergt.-Major Husband of the 1st Battalion and fully discussed the existing situation of the returned soldier in London at the present time.

The following resolution was passed unanimously:

"Resolved, that there is need of a representative committee composed of returned soldiers to co-operate to the fullest extent with the London branch of the Ontario Soldiers' Aid Commission, and that the returned soldiers present at this meeting form such a committee with power to add to their number, to be known as the voluntary aid committee, and that a letter be sent to the London branch of the Soldiers' Aid Commission containing a full report of this meeting."

Sergt.-Major Husband, Quartermaster-Sergt. Bushby and Sergt. Murray were appointed a committee to acquaint the newspapers of the views of the meeting and to interview the Returned Soldiers' Association with a view to co-operation.

A report of this committee will be presented to a later meeting of the new voluntary aid committee of the London branch of the Ontario Soldiers' Aid Commission.

The following returned non-commissioned officers were present at the meeting, and the resolutions were carried unanimously in each case: Sergt.-Major Husband, 1st Battalion; Sergt.-Major Nanfan, 33rd Battalion; Quartermaster-Sergt. Bushby, 1st Battalion; Quartermaster-Sergt. Batterson, Permanent Army Pay Corps; Sergt.-Major Andews, 1st Battalion; Sergt. Struad, 12th Battery; Sergt. Payne, 1st Battalion; Sergt. Joseph, 1st Battalion; Sergt. Murray, 18th Battalion; Corp. Williams, 12th Battery; Corp. Knowles, 1st Battalion; Corp. Stevens, 1st Battalion.

RETURNS AFTER SICK FURLOUGH IN CANADA

Capt. Beattie Martin Reporting to British War Office.

Capt. Beattie Martin of the Royal Army Medical Corps, sailed from Montreal this week on the Ausonia, for England, to report for duty at the war office, oLndon, after three months' sick leave furlough in Canada.

Captain Martin contracted severe rheumatic affection from exposure in the trenches during last winter with a Northampton regiment of regulars, as medical officer.

Several weeks of his furlough were spent with his parents, Rev. W. M. Martin and Mrs. Martin, Ridout street, South London. In August he went west and after a visit in Regina with his brother, Melville Martin, M. P., he went on to Banff with him to try the hot springs. He returned to London much benefitted.

CAPT. LAWSON HOME.

Capt. W. E. Lawson, who has been on the headquarters staff at Petawawa as instructor for the past six months, last week paid a farewell visit to his parents, Mr. and Mrs. H. E. Lawson, 53 Bruce street. Capt. Lawson has accepted command of the 52nd Battery, and expects to go overseas shortly.

$12 TO WINNIPEG, HARVEST HELP EXCURSION.

In order to facilitate the transportation of the army of harvesters the Grand Trunk Railway will run the following excursions: August 31, from all stations Lyn, Ont., and west to and including Toronto, Weston, Meaford, Palgrave, and north to and including Huntsville. September 2 from all stations Toronto, Caledon East, Owen Sound, Wiarton, and west and south thereof in Canada. Fare $12 to Winnipeg via the new transcontinental route. Full particulars from any Grand Trunk agent, or write C. E. Horning, D. P. A., Toronto. 501

EXETER MAN'S WOUND IS GIVING TROUBLE

EXETER, Sept. 1.—Mr. and Mrs. Ed Treble of Huron street have received a letter from their son, Pte. Leon, who was injured in the foot by shrapnel some time ago, and was last reported as improving nicely in a hospital in England, to the effect that the wound will have to be reopened and a portion of diseased bone removed. The operation will necessitate his remaining in the hospital for some months longer.

Sergt. Mallett and Ptes. Birney and Wells are home from Camp Borden, the first two visiting their parents, and Mr. Wells his wife and family.

FEEL FINE! TAKE 'CASCARETS' FOR LIVER, BOWELS

Spend 10 Cents! Don't Stay Bilious, Sick, Headachy, Constipated.

Can't Harm You! Best Cathartic for Men, Women and Children.

Enjoy life! Your system is filled with an accumulation of bile and bowel poison, which keeps you bilious, headachy, dizzy, tongue coated, breath bad and stomach sour. Why don't you get a 10-cent box of Cascarets at the drug store and feel bully? Take Cascarets tonight and enjoy the nicest, gentlest liver and bowel cleansing you ever experienced. You'll wake up with a clear head, clean tongue, lively step, rosy skin, and looking and feeling fit. Mothers can give a whole Cascaret to a sick, cross, bilious, feverish child any time—they are harmless—never gripe or sicken.

Store Closes at 6 o'Clock Today

As is our custom on Saturdays and days preceding a holiday, store will close tonight at 6 o'clock.

Monday (Labor Day) Store Will Be Closed

GOING TO SCHOOL will soon be the morning greeting of the children, as they are hailed by their little friends. Going to school to learn.

In this store family we are "going to school" every day. True, not in the popular idea of a school, but a great "public school" nevertheless, where there are lessons to learn, and many, many different studies. New tasks are daily set before us, and as they are well done we win our promotions.

We shall never be "too old" to learn, for where those of this organization, young though they be, have reached the unenviable attitude—they cannot progress.

To go forward we must be open-minded, open-hearted and ever-willing.

Manicuring, Ladies' Hairdressing

Our equipment for the special treatment of hair, scalp, face and nails is the most modern that could be installed. All the electric appliances (including the "Violet Ray" Generator) necessary for the perfect and most satisfactory scalp and face massage is in this complete equipment, and our prices are moderate.

Shampooing, Hairdressing, Massage and Manicuring treatments, 50c or 6 treatments for $2.50.

Children's Haircutting (Dutch cut), 25c.

Have you tried the "Violet Ray" Generator for the scalp or face?

SAVE YOUR COMBINGS—We do hair weaving and make beautiful switches from your combings. Save them. 75c per strand, 3 strands for $2.

CHIROPODY—No more foot trouble. A graduate chiropodist to take care of your feet and remove the corns, bunions and callouses. Charges moderate for treatments by the hour.—Second Floor.

SMALLMAN & HRGRAM

MUDDY, PIMPLY SKIN?

Many people with disfigured complexions never seem to think that they need an occasional cleansing inside as well as outside. Yet neglect of this internal cleanliness shows itself in spotty and sallow complexions, as well as in dreadful headaches and biliousness. It's because the liver becomes sluggish, and waste matter accumulates which Nature cannot remove without assistance. The best

CHAMBERLAIN'S TABLETS

remedy is Chamberlain's Tablets, which stimulate the liver, gently cleanse the stomach and bowels and tone the whole digestive system. Sure, safe and reliable. Take one at night and you feel bright and sunny in the morning. Your skin becomes rosy, clear and healthy because your digestion is right and your blood pure. Get Chamberlain's Stomach and Liver Tablets to-day—all druggists 25c., or by mail from 20

Chamberlain Medicine Company, Toronto.

HEALTHY COMPLEXION