Blooming Out of Time.

BY KATHERINE E. CONWAY.

Poor flow'rets of the Springtime that bloom'd out in your season,
Unseemly your unfolding 'mid the summer's royal cheer!
The sweet red roses question—and, I ween, with amplest reason—
"Oh, me! our frail, pale sisters—but wherefore are ye here?"

Hide your wan, wan faces, the raidiant roses shame ye!
Blush for your belatement as mortals blush for crime!
But oh, my shy, sad flow'rets! can I have heart to blame ye?
Must I crush your tender lives out for blooming out of time?

—*The Pilot.*

Buffalo, July 15, 1880.

CABLE NEWS FROM IRELAND

Dublin, Dec. 17.—The officer commanding at Birr, King's county, has been ordered to patrol his district nightly with forty soldiers. The police patrol has also been doubled.

London, December 19.—At the Land League meeting held at Mullingar, county of Westmeath, to-day, ten thousand persons were present. The town was decorated with flags.

A mob of 2,000 persons attempted on Saturday to wreck the residence of Mr. Downing, Justice of the Peace at Bonnicolan, county of Mayo. He had served a writ of ejectment on some of the tenants. The police kept the people back at the point of the bayonet. Downing escaped on a car to Ballina and took the train for Dublin. The police occuppy his residence.

NOT TO BE FRIGHTENED.

T. D. Sullivan, in speaking at a Mullingar meeting, said that their fathers had faced swords and bullets for Ireland, and Irishmen were not now to be frightened by a suspension of the *Habeas Corpus* Act, or a proclamation of martial law.

Dublin, Dec. 20.—The report that the Government intended to prohibit all Land League meetings in Queen's County was incorrect. The prohibition only applied to the meetings at Cullohill, which was convened for the purpose of denouncing a landlord who sought the assistance of the Bankruptcy Court to recover his rents. Two hundred hussars, four hundred infantry and 100 constabulary arrived at Cullohill on Saturday with an ambulance wagon. The promoters of the meeting issued a notice abandoning the projected meeting, but afterwards issued a card convening a meeting a few miles from Cullohill. Troops, however, arrived on the ground. The resident Magistrate forbade the meeting, and said he would disperse it with buckshot or whatever was necessary. The meeting then was finally abandoned. At a meeting in Curragh to hussars stationed close to the platform carried on signals with the camp, which was close at hand. There were also fifty policemen in ambush.

London, Dec. 20.—At a demonstration by Orange and Protestant farmers yesterday in Colerain, county Londonderry, resolutions were passed denouncing the Land League agitation and inaction of the Government.

London, Dec. 20.—A tenant farmer named Mullen was shot and killed by six men concealed behind a wall near Hollymount. It is thought the murder originated from a land dispute. No arrests.

London, Dec. 21.—The wife of the tenant farmer murdered last night near Hollymount has been arrested.

London, Dec. 21.—The Marquis of Landsdowne, one of the heaviest Irish land-owners, has abandoned the intention of spending the winter in Ireland, in consequence of the condition of the country.

Dublin, Dec. 21.—The *Gazette* declares that the county of Limerick is in a disturbed state, requiring additional police. The murder of Mullen was not agrarian, but was merely owing to a quarrel between Mullen and his wife.

Dublin, Dec. 21.—Subpœnas for witnesses have been issued on both sides in the case of the Traversers.

The Scots Guards arrived to-day. There was no demonstration.

At the weekly meeting of the Land League Davitt stated they did not wish anyone to join the League except of their own free will. Davitt condemned indiscriminate "Boycotting."

Cork, Dec. 21.—Judge Fitzgerald, in closing the Assizes to-day, said lawlessness had not diminished since the Assizes began. He received four threatening letters during the Assizes.

London, Dec. 21.—A battalion of foot has been ordered to get ready and proceed to Ireland from Aldershot.

Dublin, Dec. 21.—At the land meeting to-day the contributions of Bence-Jones to the English press were denounced as slanders. Davitt stated if the Government prohibited all League meetings the Executive would summon its branchas to meet every fortnight, and as that would mean four hundred meetings every second week, it would be interesting to calculate how many troops would be required to suppress those gatherings.

It is in contemplation to take measures during the coming session of Parliament for disarming the peasantry.

The entire garrison of Ireland does not include a single distinctively Irish regiment.

The parish priest said that he intends to proceed against Bence-Jones, recently Boycotted, for libel, in consequence of Jones' statement that the priest induced the laborers to quit his employment.

A Dublin correspondent says that the introduction of the Land League into the north of Ireland has set the existing tenant right borderers, who have been for some time quiescent, again in motion. In some districts two concurrent movements are now in progress, one of which is distinct from the League, although agreeing, to some extent, with its principles.

The printers of placards for League meetings throughout the country have received directions to attend the trial of the Traversers and produce orders for the publication of the placards.

The customs authorities, on Wednesday, seized the Norwegian ship Juno in Clare river, near the mouth of the Shannon. Her cargo consisted of arms, three wagon loads had already been landed. A force of marines and artillery have charge of the vessel. A number of young men recently from America are under police surveillance.

The ship Juno, on which the arms were found, is from Cork, for Baltimore, with railway iron, and the arms are mostly obsolete carbines and revolvers. She was taken in tow, disabled, by a tug, and brought to Limerick, where she is now under repair. Her cargo was necessarily removed, and the arms and ammunition were taken to the Queen's stores under a military guard.

Buckshot is still being manufactured for the Irish constabulary, and it is thought the military will also be supplied with buckshot.

A despatch from Dublin says that the ship Juno is the same vessel from which arms were stolen sometime ago in Cork harbor. The ship has been knocking around for six months on her way to the United States. The authorities will keep charge of her until the arms have been removed.

Several persons have been arrested for "Boycotting."

The Land Commissioners have concluded their inventory and stated the result to Gladstone. It is understood that their opinions are divided.

Some of the Protestant farmers of the north are making a determined stand against the Land League. The military stationed at Cork have been ordered to suppress the land meeting proposed at Kanturk on the 2nd of January.

Messrs. T. Milburn & Co. Dear Sir,—I have been troubled with Dyspepsia for seven years or more, and was so bad that I had often to get up in the night and dissolve soda in water and take it before I could go to sleep. I saw your Burdock Blood Bitters advertised and I got a bottel and took one teaspoonful three times a day the first day, and it did not help me; then I took three tablespoonful three times a day for four days, and that gave me great relief. I have taken one bottle and think I am cured of dyspepsia or sour stomach, as it is sometimes called. I was also troubled with a slight attack of inflammation of the kidneys, and I think the Burdock Blood Bitters helped me of that. If I could only get another bottle I think it would cure me of that terrible pain in my back, but can't get it here. With thanks for the benefit already received,

I remain, yours,
JONATHAN TULLER.

Mothers who are started at the hour of midnight by that ominous hoarse cough of your little ones, what would you not give for a prompt and certain means of relief from that dread destroyer of your children, croup? Such a means you may have for the trifling cost of 25 cents. It is Hagyard's Yellow Oil, the great household remedy for all inflammatory and painful diseases. Do not rest over night again without it.

TRUTH AND SOBERNESS.

What is the best family medicine in the world to regulate the bowels, purify the blood, remove costiveness and billiousness, aid digestion and stimulate the whole system?

Truth and soberness compels us to answer, Hop Bitters, being pure, perfect and harmless. See "Truths" in another column.

Croup can be cured in five minutes by the combined use of Hagyard's Pectoral Balsam and Yellow Oil. Indeed, Yellow Oil is in itself a specific used internally and applied outwardly; but to heal and strengthen the lungs the Pectoral Balsam may be used with great success. Both of these matchless remedies should be kept in every house. To be obtained of all dealers in medicine.

By a simple system of registered number Messrs. Tuckett & Billings can tell which of their workmen manipulated any particular plug of their "Myrtle Navy" tobacco, if the caddy which contained it is known. Should any imperfection be found in any plug, therefore they can at once single out the workman—from among their 300 hands—who is responsible for it. This system works so thoroughly that the complaints do not average one for every 200,000 plugs turned out.

Take-it-easy and Live-Long are brothers, and are related to Ayer's Sarsaparilla, which has lengthened many a life.

Rheumatism is one of the most prevalent and obstinate diseases incident to our climate, but it has been disarmed of its terrors by that invincible remedy, Hagyard's Yellow Oil, an external and internal medicine whose application is so varied and useful in all painful and inflammatory diseases and wounds, as to render it a household necessity to all who suffer from pain.

What a multitude of martyrs suffer from headache! either of the nervous or bilious form. The principal cause of the distress is a disordered stomach and liver, for which Burdock Blood Bitters is a positive specific. It cures constipation of the bowels, eliminates disease of the kidneys, arouses the secretions to a healthy action, purifies the blood, regulates the liver and strengthens the debilitated system. Sample bottle 10 cents. Regular size $1.00.

One of the most loathsome and terrible diseases of our climate is Chronic Catarrh. When the poisoning matter is constantly falling upon the lungs, Pulmonary Consumption is most certain to follow. Expel the morbid secretion from the bronchial pipes by Hagyard's Pectoral Balsam, the great throat and lung healer. Sold by all dealers at 25 cents per bottle.

D. E. McDONALD in notes of a recent visit to Ireland, says:—"There exists much genuine, simple and rightly directed faith and reverence, even among the most humble and illiterate. The Lord is spoken of with bated breath and in tones of love that Protestants would do well to imitate. An oleograph copy of a great picture, representing the Savior crowned with thorns, was recently exhibited in a shop window in Limerick. A crowd of admirers gathered round it: presently an old market woman came down the street. Her eye caught the picture at once, and she remained riveted to the spot where she stood: tears rolled down her cheeks. She swayed her body backward and forward, as a person in great grief is wont to do, and she unconsciously set up a low wail or moan of sorrow for the sufferings of her Master, whom she thus saw represented. Her genuine feeling was most touching and instructive to behold."

Meetings.

CATHOLIC MUTUAL BENEFIT ASSOCIATION—The regular meetings of London Branch No. 4 of the Catholic Mutual Benefit Association, will be held on the first and third Monday of every month, at the hour of 8 o'clock, in our rooms, Castle Hall, Albion Block, Richmond St. Members are requested to attend punctually. ALEX WILSON, Rec.-Sec.

Professional.

J. B. SABINE, L. D. S., DENTIST. Office, 110½ Dundas street, between B. A. Mitchell's drug store, corner Talbot.

DR. W. J. McGUIGAN, GRADUATE, of McGill University, Member of the College of Physicians and Surgeons. Physician, Surgeon and Accoucheur. Night calls to be left at the office. Office—Nitschke's Block, 272 Dundas street. 2 1y

L. McDONALD, SURGEON DENTIST. Office—Dundas street, 3 doors east of Richmond street, London, Ont. 4 1y

DR. WOODRUFF. OFFICE—Queen's Avenue, a few doors east of Post Office. 38 1y

J. J. BLAKE, BARRISTER, ATTORNEY, Solicitor, etc. Office—No. 83 Dundas street, London.

Miscellaneous

MARLBOROUGH HOUSE—CORNER Front and Simcoe streets, Toronto. Fitted up with all modern improvements. In close proximity to railways. Every convenience and comfort guaranteed at reasonable charges. M. A. TROTTER & SON, Proprietors. 99oy

JOHN TALIAFERRA, HAIR DRESSING AND SHAVING 58 Dundas Street West. 87.4m

BERRY'S SHAVING PARLOR, 10 MARKET LANE, Opposite the new Bank. 87.4m

OCCIDENTAL HOTEL—P. K. FINN, Proprietor. Rates $1.00 per day. Entire satisfaction given. Opposite D. & M. Depot, Grand Rapids, Mich.

J. NATTRASS & CO.—FIRE, LIFE, Accident, Marine and Plate-Glass Insurances in all forms, at reasonable rates. Steamship and Railway Tickets to and from all parts at lowest figures. Houses and Land bought and sold. Rents collected. Loans effected on the best terms. Conveyancing done. Business promptly attended to. Office—373 Richmond st., London, Ontario 17 1y

A. K. THOMPSON'S LIVERY, Queen's Avenue, next to Hyman's Boot and Shoe Manufactory. First-class rigs at moderate rates. 28-1y

E. E. HARGREAVES, DEALER in Cheap Lumber, Shingles, etc., Georgian Bay Lumber Yard, 220 York st. 1 1y

INSURANCE

The Oldest, the Cheapest, the Best Farm Insurance Company in Canada.

THE LONDON MUTUAL
(Formerly Agricultural Mutual.)
HEAD OFFICE,
Molsons Buildings. London, Ontario.
Assetts 1st January, 1879, $275,854.41, and constantly being added to

CROWELL WILSON, President.
D. BLACK, Vice-President.
W. R. VINING, Treasurer.
C. G. CODY, Inspector.

The Fire Office, now in the 21st year of its existence, is doing a larger, safer and better business than ever, having in the month of June issued 1,940 policies and in July 2,032 policies—a number never before exceeded except by itself.

Intending Insurers Will Note.

1st. That the "London Mutual" was the pioneer of cheap farm insurance in Canada, and that its rates have always been placed as low as is commensurate with the hazard; that, being *Purely Mutual*, it has no stockholders, and all profits are added to its reserve fund to give better security to its members.

2nd. That it is the only Company that has always strictly adhered to one class of business, and now has more property at risk in the Province of Ontario alone than any other Company—stock or mutual—English, Canadian, or American, [vide Government Returns].

3rd. That it has paid nearly a million dollars in compensation for losses, having distributed the same in nearly every township in the Province

4th. That its books and affairs are always open to the inspection of the members, and the Directors are desirous that the privilege should be exercised.

FARMERS! Patronize your own old, sound, safe, economical Company, and be not led away by the delusions of new ventures and the theories of amateurs in the insurance business.

For insurance apply to any of the agents, or address, D. C. MACDONALD, Manager
50-1y

BATHS.

ELECTROPATHIC INSTITUTE,
241 Queen's Avenue, London, Ont.

MOLIERE ELECTRIC VAPOR BATHS.

The first physiological effect of the Moliere Electric-Vapor Baths is to perfect the perspiratory functions of the skin, to give a living and healthy cuticle, instead of the weak, diseased covering which the majority of people possess. The skin is thus fitted for imbibing the oxygen of the atmosphere, and giving off the carbon from the blood—*two most important processes.* To a person liable to take cold from exposure to slight drafts, the feeling of defiance to cold imparted by the Electric-Vapor Baths is one of the most striking results. In no diseases are the effects more magical than in Rheumatism and Gout. In northern climates the functions of the skin are to a great extent dormant, and its purpose as an outlet for refuse matters of the system almost nullified by inaction. The use of these Baths remedies this state of things, giving, at the same time, beauty to the skin and health to the body. Its utility in chronic congestion of the liver and spleen, and in constipation associated with chronic indigestion, gout, inveterate depression of spirits, cutaneous diseases, affections of the kidneys and dropsy thereon dependent, is without doubt. It is common to associate perspiration with debility, and to imagine it to be weakening to the system. This is a mistake, passive means cannot weaken. Travellers in the East resort to bathing establishments for refreshment and invigoration. Electric Vapor Baths are highly tonic, and the rule is to put weak people in often, as it is conducive to flesh and strength. Perspiration drains away no living tissue, but merely effects matter which enervates instead of strengthens. If you perspire well you come out of the Bath stronger than when you went in. This can be tested in three ways; its effect upon those debilitated by disease; on those exhausted by fatigue; and on those long exposed to it. After long and severe fatigue, the bath affords the most astonishing relief, whether it be the fatigue of mental work or of long continued physical labor.

BACK TO LONDON.

W. D. McGLOGHLON, Jeweller, etc., has returned to London and permanently located at No. 141 Dundas street, cor. Market Lane, Cootes' Block, where he will keep constantly on hand a large stock of finest Watches, Clocks, Jewellery, and Fancy Goods, at the Lowest Prices, and hopes to meet all his old customers and many new ones. Repairing in all its branches. W. D. McGLOGHLON, Practical Watchmaker and Jeweller.

EDUCATIONAL.

YOUNG LADIES ACADEMY,
CONDUCTED BY THE LADIES OF THE SACRED HEART LONDON, ONT.

Locality unrivalled for healthiness, offering peculiar advantages to pupils even of delicate constitutions. Air bracing, water pure and food wholesome. Extensive grounds afford every facility for the enjoyment of invigorating exercise. System of education thorough and practical. Educational advantages unsurpassed.

French is taught, free of charge, not only in class, but practically by conversation.

The Library contains choice and standard works. Literary reunions are held monthly. Vocal and Instrumental Music form a prominent feature. Musical Soirees take place weekly, elevating taste, testing improvement and ensuring self-possession. Strict attention is paid to promote physical and intellectual development, habits of neatness and economy, with refinement of manner.

TERMS to suit the difficulty of the times, without impairing the select character of the Institution.

For further particulars apply to the Superior, or any Priest of the Diocese.

ACADEMY
OF THE
SACRED HEART,
Sault-au-Recollet, near Montreal.

THIS Institution is situated on a tributary of the Ottawa, about six miles from Montreal. It has in addition to beautiful scenery extensive play-grounds and river-bathing, large and well-ventilated apartments, fitted up with steam, gas and everything conducive to the health and comfort of the pupils.

The plan of studies affords unrivalled facilities for proficiency in French and English. Pupils may graduate in either or both these languages.

Board and Tuition, per annum, $150.

For further particulars apply to the Lady Superior, Sault-au-Recollet, or 1166 St. Catharine street, Montreal.

ST MARY'S ACADEMY, WINDSOR, ONTARIO.—This Institution is pleasantly located in the town of Windsor, opposite Detroit, and combines in its system of education, great facilities for acquiring the French language, with thoroughness in the rudimental as well as the higher English branches. Terms (payable per session in advance) in Canadian currency: Board and tuition in French and English, per annum, $100; German free of charge; Music and use of Piano, $40; Drawing and painting, $15; Bed and bedding, $10; Washing, $20; Private room, $20. For further particulars address:—MOTHER SUPERIOR. 43 1y

URSULINE ACADEMY, CHATHAM, ONT.—Under the care of the Ursuline Ladies. This institution is pleasantly situated on the Great Western Railway, 90 miles from Detroit. This spacious and commodious building has been supplied with all the modern improvements. The hot water system of heating has been introduced with success. The grounds are extensive, including groves, gardens, orchards, etc., etc. The system of education embraces every branch of polite and useful information, including the French language. Plain sewing, fancy work, embroidery in gold and chenille, wax-flowers, etc., are taught free of charge. Board and Tuition per annum, paid semi-annually in advance, $100. Music, Drawing and Painting, form extra charges. For further particulars address, MOTHER SUPERIOR. 41 1y

ASSUMPTION COLLEGE, SANDWICH, ONT.—The Studies embrace the Classical and Commercial Courses. Terms (including all ordinary expenses), Canada money, $150 per annum. For full particulars apply to REV. DENIS O'CONNOR, President. 46-1y

DRUGS & CHEMICALS.

-Gothic Hall.-
ESTABLISHED 1846.
MITCHELL & PLATT,
Successors to B. A. Mitchell & Son.
BLACKBERRY CORDIAL,
A new and safe remedy for Diarrhœa, Summer Complaint, Cholera Infantum, Dysentery, and generally for relaxed conditions of the Bowels, Passive Hemorrhages, &c.
PREPARED ONLY BY
MITCHELL & PLATT,
114 Dundas St., London, Ont.
june18.z

THE POPULAR
DRUG STORE.
W. H. ROBINSON,
Opposite City Hall,
KEEPS A STOCK OF PURE
DRUGS AND CHEMICALS
Which are sold at prices to meet the prevailing competition and stringency of the times.
Patent medicines at reduced rates. Special attention given Physicians' Prescriptions.
june19.z W. H. ROBINSON.

J. W. ASHBURY,
Successor to Puddicombe & Glass,
CHEMIST
AND
DRUGGIST,
115 Dundas St. London.
All the leading Patent Medicines of the day kept in stock at the lowest prices.
Prescriptions Carefully Compounded.

CARRIAGES.

LONDON CARRIAGE FACTORY
J. CAMPBELL, PROP.
All kinds of Coaches, Carriages, Buggies, Sleighs and Cutters manufactured, wholesale and retail.
ALL WORK WARRANTED.
CARRIAGES SHIPPED TO ALL PARTS OF THE WORLD.
Has been in business over 25 years, and has been awarded by the Provincial and Local Fairs 178 FIRST PRISES, besides Second, Third and Diplomas also been awarded Medal and Diploma at the International Exhibition in Sydney, New South Wales, Australia.
FACTORY: KING ST., W. of Market.

CARRIAGES
W. J. THOMPSON,
King Street, Opposite Revere House,
Has now on sale one of the most magnificent stocks of
CARRIAGES & BUGGIES
IN THE DOMINION.
Special Cheap Sale During Exhibition Week.
Don't forget to call and see them before you purchase anywhere else.
W. J. THOMPSON.
50-3m

BUCKEYE BELL FOUNDRY
Bells of Pure Copper and Tin for Churches Schools, Fire Alarms, Farms, etc. FULLY WARRANTED. Catalogue sent Free.
VANDUZEN & TIFT, Cincinnati, O.

CIGARS & TOBACCO.

CAUTION!
Each Plug of the
MYRTLE NAVY
IS MARKED
T. & B.
IN BRONZE LETTERS.
NONE OTHER GENUINE.

UNDERTAKERS.

W. HINTON
(From London, England.)
UNDERTAKER, &C.
The only house in the city having a Children's Mourning Carriage.
FIRST-CLASS HEARSES FOR HIRE.
202, King St., London. Private Residence, 254 King Street.

KILGOUR & SON,
FURNITURE DEALERS
—AND—
UNDERTAKERS
HAVE REMOVED TO THE
CRONYN BLOCK
Dundas st., and Market Square.

MISCELLANEOUS.

SKEFFINGTON & MURDOCK
HAVE JUST RECEIVED IN STOCK a complete assortment of
Cheap Trimmed Millinery, Wool Hoods, Children's Wool Jackets, Etc.,
and every other requisite for Women's and Girls' Wear for the winter season.
Dressmaking attended to in the most prompt manner. Prices reasonable, and satisfaction guaranteed.
SKEFFINGTON & MU
Opposite Strong's Hotel, Dundas Street.

CANADA
STAINED GLASS
WORKS.
Designs and Estimates submitted.
JOS. McCAUSLAND,
99oy Toronto.

WM. WYATT,
123 King Street, opposite the Market.
HAVING ENLARGED MY STORE, I have now in stock the
Largest Selection
—OF—
STOVES!
IN THE CITY.
TINWARE, LAMPS, COAL OILS, CHIMNEYS, ETC.
All orders promptly attended to.
123 KING STREET,
110.6w Opposite the Market.

BENNET
SCHOOL FURNITURE CO.
Manufacturers of
School, Church and Office
FURNITURE
LONDON, ONT.
Designs and estimates furnished for Altars, pulpits, pews, &c. We are also prepared to give low estimates for church furniture where architects plans are supplied.
REFERENCES—Rev. P. Molphy, Strathroy. Rev. Jos. Bayard, Sarnia.

REAL LACE
Made, transferred, repaired and cleaned, by MISS CUNNINGHAM, 153 Mill street, London, Ont., lately of Youghal Town, County Cork, Ireland—where Irish Point Lace derived its origin. All orders will be promptly attended to at the residence, 153 Mill street, or at Miss Jefferey's ladies' furnishing store, Dundas st.

GAS FITTINGS.

L. G. JOLLIFFE,
(Successor to Stevens, Turner & Burns)
PLUMBER,
STEAM & GAS FITTER
BELL HANGER, ETC.
Dealer in Hand and Steam Pumps, Iron and Lead Pipe, Brass and Iron Fittings, etc. Special attention given to fitting up houses and Public buildings outside of the city, with plumbing, Gas Fitting, &c. Also heating same with steam or hot water. 376 Richmond St., London, Ont. 42 1y

McLENNAN & FRYER,
PLUMBERS
GASFITTERS,
STEAMFITTERS, BELLHANGERS, &c.
244 DUNDAS ST., LONDON, ONT.
Call and examine our economical Hot Water Heating Apparatus now in operation, for dwellings, stores, &c. Patent applied for.

STEVENS, TURNER & BURNS,
78 KING STREET WEST,
BRASS FOUNDERS & FINISHERS,
MACHINISTS, ETC.
Contractors for Water and Gas Works, Engineers, Plumbers and Gas Fitters Supplies. Agents for Steam Pumps, Etc.
June17.z

MISCELLANEOUS.

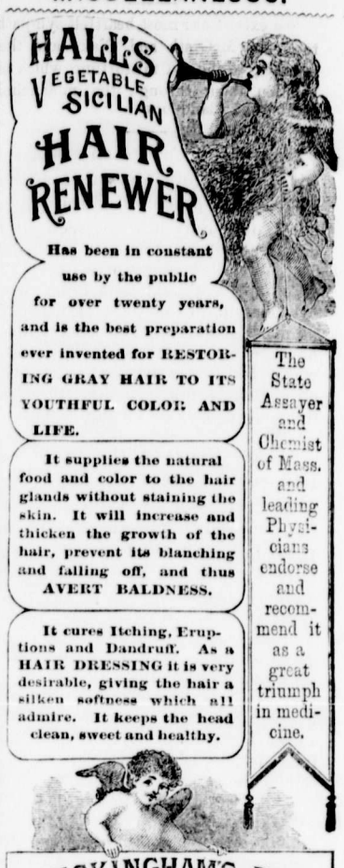

Has been in constant use by the public for over twenty years, and is the best preparation ever invented for RESTORING GRAY HAIR TO ITS YOUTHFUL COLOR AND LIFE.

It supplies the natural food and color to the hair glands without staining the skin. It will increase and thicken the growth of the hair, prevent its blanching and falling off, and thus AVERT BALDNESS.

It cures Itching, Eruptions and Dandruff. As a HAIR DRESSING it is very desirable, giving the hair a silken softness which all admire. It keeps the head clean, sweet and healthy.

The State Assayer and Chemist of Mass. and leading Physicians endorse and recommend it as a great triumph in medicine.

BUCKINGHAM'S DYE FOR THE WHISKERS
will change the beard to a BROWN or BLACK at discretion. Being in one preparation it is easily applied, and produces a permanent color that will not wash off.
PREPARED BY
R. P. HALL & CO., NASHUA, N. H.
Sold by all Dealers in Medicine.

25 Age, Life and Leap Year Cards, 20 cts. 12 Princess Louise, 25 cts.; 12 Lovely Floras, 10 cts. *No Yankee Trash.* NATIONAL CARD HOUSE, Ingersoll, Ont.

STAMMERING
THE LONDON
STAMMERING INSTITUTE,
No. 131 MAPLE STREET.
LONDON, - - - ONT.

TESTIMONIAL.

DEAR SIR,—I have been troubled with very bad impediment in speech, and was induced to go to the London Institute for treatment, and in a very short time was permanent cured. I take great pleasure in testifying to the efficacy of PROF. SUTHERLAND'S treatment.
Stratford, Ont. WM. TOBIN.

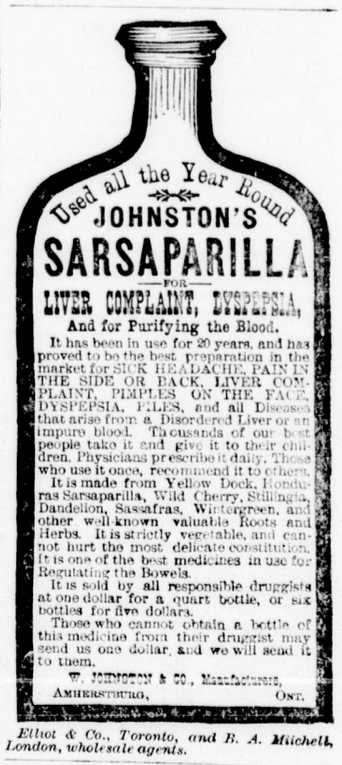

It has been in use for 20 years, and has proved to be the best preparation in the market for SICK HEADACHE, PAIN IN THE SIDE OR BACK, LIVER COMPLAINT, PIMPLES ON THE FACE, DYSPEPSIA, PILES, and all Diseases that arise from a Disordered Liver or an impure blood. Thousands of our best people take it and give it to their children. Physicians prescribe it daily. Those who use it once, recommend it to others.

It is made from Yellow Dock, Honduras Sarsaparilla, Wild Cherry, Stillingia, Dandelion, Sassafras, Wintergreen, and other well-known valuable Roots and Herbs. It is strictly vegetable, and cannot hurt the most delicate constitution. It is one of the best medicines in use for Regulating the Bowels.

It is sold by all responsible druggists at one dollar for a quart bottle, or six bottles for five dollars.

Those who cannot obtain a bottle of this medicine from their druggist may send us one dollar, and we will send it to them.

W. JOHNSTON & CO., Manufacturers,
AMHERSTBURG, ONT.

Elliot & Co., Toronto, and B. A. Mitchell, London, wholesale agents.

ORGANS.

ESTABLISHED 1839.

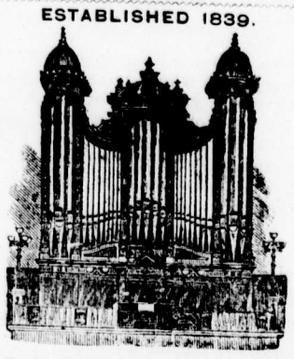

S. R. WARREN & SON
CHURCH ORGAN BUILDERS
WAREROOMS,
Cor. Ontario & Wellesley Sts., Toronto.
Builders of all the largest organs in the Dominion—among them being: American Church, Montreal, 63 stops, 3 manuals; Parish Church Notre Dame, 75 stops, 3 manuals; St. Patrick's Church, 45 stops, 3 manuals; St. Paul's, London, Ont., 35 stops, 3 manuals; St. James' Church, Stratford, 35 stops, 2 manuals; Metropolitan Toronto, 60 stops, 3 manuals; St. James' Cathedral, Toronto, 40 stops, 3 manuals. With every possible facility at their command they are able to warrant the very highest order of merit in their instruments, with the most favorable terms. Correspondence solicited. On hand—1 Two manual organ, $2,300; 1 One manual organ $800; One manual organ $450; 1 One manual organ $200. 73 1y