CURED OF THIS HORRIBLE DISEASE

Edmonton Girl saved By "Fruit-a-tives"

EDMONTON, ALTA., Nov. 20th 1911.

"I had been a sufferer from babyhood with that terrible complaint, Constipation.

I have been treated by physicians and have taken every medicine that I heard of, but without the slightest benefit. I concluded that there was no cure for this horrible disease.

Finally, I read of "Fruit-a-tives" and decided to try them, and the effect was marvellous.

The first box gave me great relief, and after I used a few boxes, I found that I was entirely well.

"Fruit-a-tives" is the only medicine that ever did me any good for Chronic Constipation and I want to say to all who suffer as I did—Try "Fruit-a-tives"—why suffer any longer when there is a perfect cure in this great fruit medicine".

(MISS) E. A. GOODALL.

"Fruit-a-tives" is the only remedy in the world made of fruit and the only one that will completely and absolutely cure Constipation.

50c a box. 6 for $2.50, trial size, 25c. At all dealers or sent on receipt of price by Fruit-a-tives Limited, Ottawa.

White Ribbon News.

Woman's Christian Temperance Union first organized in 1874.

AIM.—The protection of the home, the abolition of the liquor traffic and the triumph of Christ's Golden Rule in custom and in law.

MOTTO—For God and Home and Native Land.

BADGE—A knot of White Ribbon.

WATCHWORD—Agitate, educate, organize.

OFFICERS OF WOLFVILLE UNION.

President—Mrs. J. W. Brown.
1st Vice President—Mrs. (Rev.) Prestwood.
2nd Vicepresident—Mrs. (Rev.) Miller.
3rd Vice President—Mrs. Irene Fitch.
Recording Secy—Mrs. L. W. Sleep.
Cor. Secretary—Mrs Charlotte Murray.
Treasurer—Mrs. T. W. Vaughn.
Auditor—Mrs. T. E. Hutchinson.

SUPERINTENDENTS.

Evangelistic—Mrs. G. Fitch.
Mothers' Meetings—Mrs. Prestwood.
Lumbermen—Mrs. J. Kempton.
Peace and Arbitration—Mrs. J. Reid.
Temperance in Sabbath-schools—Mrs. (Dr.) McKenna.
Juvenile Work—Mrs. B. O. Davison.
Parlor Meetings—Mrs. (Rev.) McGregor.
Press Work—Miss Margaret Bars.
Aldershot Work—Mrs. L. Sleep.

When We Teach the Child.

What do we do when we teach the child?
We put a thought that is sweet and mild
Into a mind that is waiting for seed,
Into a heart that has never felt greed.
The man with such thoughts is never beguiled,
For we teach the man when we teach the child.

What do we do when we teach the child?
We take the treasures which may be piled
In lesson or poem, or Nature's store,
And transform them into golden ore
Of character, which cannot be reviled;
The strong mas comes from the well-taught child.

What do we do when we teach the child?
We take the nature, untamed and wild.
And mould it into a life serene,
With heart and will and judgment clean.
We make the man who is undefiled
When we teach, as we ought, the little child.

What do we do when we teach the child?
We plant the truth, where The Undefiled,
Our Lord and Master, said freedom makes,
Through knowledge, true freedom comes and takes
Its place and dominates passion wild;
We have saved the man, when we've saved the child.

—From the 'Temperance Educational Quarterly.'

Our Men of the Future.

Boys should not consider it manly to use profane language.

They ought not to hold up others to ridicule anywhere.

They shouldn't indulge their propensity of playing tricks.

They ought not to read dangerous books and papers.

They ought not to interrupt others in their conversation.

Neither ought they to deceive their teachers or parents.

Boys ought not to smoke, for it injures their nervous system.

Boys should not backbite others. It is mean to do so.

Boys should have the greatest possible horror for intoxicating drink.

Boys should shun evil companions as they would demons from below.

Boys should ever bear in mind that God's eye is upon them always.

Boys should continually struggle to overcome their special bad habits.

Boys, cultivate self-respect, you are our men of the future.

Alcohol and the Death Rate.

The newest evidence upon this question comes from Liverpool. The Medical Officer of Health has just issued his annual report, and it is full of good things. As a plain reliable story of Liverpool's normal life it is full of encouragement. For fifteen years past (says the 'Christian') there has been a steady decline in the death rate, which, when reduced to simple terms, means that there are at present 41,836 persons alive in the city, who under the old bad conditions must have died. Yet there remains much to be done in a city which, not so very long ago, housed 120,000 of its people in cellar dwellings.' After 1912 these warrens will all belong to the past. Coming to the problem of alcoholism, he deals with the contention that 'alcohol is a necessary part of the food of the people,' and says:—'Those who put forward a claim of that kind have not, perhaps, considered that the long series of fatalities attending its use is a characteristic from which foods happily are free. Indeed, it is inconceivable that means would not be found to restrict the sale of any article of food or of any drug which destroys an average (extending over a great number of years) of three lives a week in this city.' An ounce of fact is, proverbially, worth a ton of argument, and this is a fact that Temperance reformers would do well to repeat for all it is worth.—Selected.

A vast amount of ill health is due to impaired digestion. When the stomach fails to perform its functions properly the whole system becomes deranged. A few doses of Chamberlain's Tablets is all you need. They will strengthen your digestion, invigorate your liver, and regulate your bowels, entirely doing away with that miserable feeling due to faulty digestion. Try it. Many others have been permanently cured—why not you? For sale by all dealers.

For Mothers.

To bring up a child in the way he should go, travel that way yourself.

Stories first heard at a mother's knee are never wholly forgotten—a little spring that never dries up in our journey through scorching years.

The sooner you get a child to be a law unto himself, the sooner you will make a man of him.

Children need models more than criticism.

We can never check what is evil in the young unless we cherish what is good in them.

There are no men or women, however poor they may be, but have it in their power, by the grace of God, to leave behind them the grandest thing on earth—character; and their children might rise up after them and thank God that their mother was a pious woman or their father a pious man.

A Weak Chested Boy.

'My boy Frank seemed weak-chested and took a very severe cold,' writes Mrs. D. Stevens, Niagara, Man. 'The many medicines used did not seem to benefit him, until we tried Dr. Chase's Syrup of Linseed and Turpentine and found it to be exactly what was wanted to cure him.' No treatment is so thorough and effective as a cure for croup and bronchitis.

Hard-Working French School Boys.

(Pall Mall Gazette.)

French children are often on their way to school a little after seven o'clock in the morning. If they have concluded their lessons by 9 o'clock in the evening it is only by dint of great application. Young men studying for the higher professions have appointments with their tutors at 5 o'clock in the morning in summer time; otherwise they cannot accomplish the mountain of work that lies before them. In all branches of art the labor of the tyro is immense. At the Conservatoire the strenuous life is carried to a point which provokes the astonishment even of laborious German students.

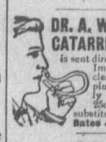

DR. A. W. CHASE'S CATARRH POWDER 25c. is sent direct to the diseased parts by the Improved Blower. Heals the ulcers, clears the air passages, stops dropings in the throat and permanently cures Catarrh and Hay Fever. 25c. a box; blower free. Accept no substitutes. All dealers or Edmanson, Bates & Co., Limited, Toronto.

White Soup.

Six small potatoes, the whites of two eggs, two ounces of grated cheese, a pint and a half of milk, and two ounces of butter. Boil the potatoes, strain and mash them; add the milk, stir over a fire for a few minutes, then put in the cheese and the whites of the eggs, stir well, then strain; add the butter, and season with pepper and salt. This makes a good, satisfying soup at a small cost.

Eczema and Sore Eyes.

'My daughter suffered from inflamed eyelids and eczema on her head,' writes Mr. H. W. Lear, Port Planford, Nfld. 'The child was in a bad state and suffered greatly. The doctor failed to help her, and on recommendation of a friend, I used Dr. Chase's Ointment, which made a complete cure. With a grateful heart I write you this letter.'

To give a gloss to linen when ironed, add to a pint of starch when boiling a piece of mutton tallow the size of a pea—or, better still, a small piece of white wax. Much depends upon boiling the starch thoroughly if a glassy surface is desired; it should also be strained. Dip and wring out the article several times that it may be evenly and thoroughly incorporated with the starch; then dry on the line. Before ironing, dip and wring out of a weak solution of cold starch, roll up and let the pieces remain two hours before ironing them.

Mr. W. S. Gunsalus, a farmer living near Fleming, Pa., says he has used Chamberlain's Colic, Cholera and Diarrhoea Remedy in his family for fourteen years, and that he has found it to be an excellent remedy, and takes pleasure in recommending it. For sale by all dealers.

'Were all medicines as meritorious as Chamberlain's Colic, Cholera and Diarrhoea Remedy the world would be much better off and the percentage of suffering greatly decreased,' writes Lindsay Scott, of Temple, Ind. For sale by all dealers.

'I see in every child the possibility of a perfect man.'—Fredrich Frobel.

'I was cured of diarrhoea by one dose of Chamberlain's Colic, Cholera and Diarrhoea Remedy,' writes M. E. Gebhardt, Oriole, Pa. There is nothing better. For sale by all dealers.

THE BLESSING OF MOTHERHOOD

Healthy Mothers and Children Make Happy Homes

Motherhood is woman's highest sphere in life. It is the fruition of her dearest hopes and greatest desires; yet thousands of noble women through some derangement have been denied this blessing.

In many homes once childless there are now children because of the fact that Lydia E. Pinkham's Vegetable Compound makes women normal, healthy and strong. This is evidenced by the following letters which are genuine and truthful:

London, Ont.—"I wish to thank you for the benefit I received by taking your famous medicine, Lydia E. Pinkham's Vegetable Compound. Before my baby was born I was so ill I could not stand long or walk any distance. I had to lie down nearly all the time. After I took your medicine I felt like a new woman. I could work from morning till night and was happy and well. I certainly think it relieves pain at childbirth and recommend it to every woman who is pregnant. You may use this testimonial if you like. It may help some other woman."—MRS. FRANK CORRIN, 132 Adelaide St., London, Ont.

Brooklyn, N.Y.—"I was ailing all the time and did not know what the matter was. I wanted a baby but my health would not permit it. I was nervous, my side ached and I was all run down. I heard that Lydia E. Pinkham's Vegetable Compound was good and took the medicine. I have now a beautiful baby and your Compound has helped me in every way."—MRS. J. J. STEWART, 299 Humboldt St., Brooklyn, N.Y.

Adapting Crops to Climates.

The farmer cannot change his climatic environment, but he can grow crops adapted to it. There are two ways of doing this—by the breeding and selection of hardy plants and by the introduction of new species and varieties adapted by nature to new locations. The experiment stations in the different states and territories have been doing work along the first line, and the federal government, through the bureau of plant industry, has been seeking hardy varieties of plants from all parts of the world for introduction into our own country.

Stomach Trouble and Constipation.

No one can reasonably hope for good digestion when the bowels are constipated. Mr. Chas. Baldwin, of Edwardsville, Ill., says, 'I suffered from chronic constipation and stomach troubles for several years, but thanks to Chamberlain's Stomach and Liver Tablets am almost cured.' Why not get a package of these tablets and get well and stay well? Price 25 cents. For sale by all dealers

What would Happen?

Suppose you should die to-night; we know it is a rather gruesome subject, but it is one we have all got to face sooner or later, and supposing your turn should come to night, what shape will your executors find your business in to-morrow? Will they find your books and papers carefully kept, and in good shape, or will they find things in such a muddle that it will take a lot of time, trouble and expense to straighten things out and wind up the business? Many a man has left his family in much poorer circumstances than they would otherwise have been simply through his carelessness in this respect. Many a dollar has been eaten up in expensive litigation and lawyers' fees, that might as well as not have been saved for the family had proper care been taken in the conduct of his business affairs.

Every business man owes it, not only to his family, or dependents, but to his own reputation as a business man, to keep that reputation as nigh a plane as it is possible for him to do. Suppose you should require a line of credit from a wholesale house, or some accommodation from your banker, it will be granted much more readily if it is shown that you have the instincts of a business man, and can produce a set of books well kept, and posted up to date, showing that all details of your business are carefully looked after. Even should such a contingency never arise, it is still necessary for the successful carrying on of your business to be able to tell at any time just how you stand, whether you are making, or losing money, and where the profit or loss comes in. Many a man has gone on losing money without realizing the fact until he reached the brink of insolvency, when a properly kept set of books would have warned him in time to save himself.—[C. F. M. Monthly.

CASTORIA
For Infants and Children.
The Kind You Have Always Bought
Bears the Signature of Chas. H. Fletcher

Moths can be successfully removed from carpets by a single method. Wring a coarse towel out of clear water and spread it smoothly on the carpet. Press with a good hot iron, repeating the operation wherever the moths are. There is no need to press hard, and the color of the carpet will not be injured. The moths are destroyed by the heat and steam.

Children Cry
FOR FLETCHER'S
CASTORIA

Dr. de Van's Female Pills
A reliable French regulator; never fails. These pills are exceedingly powerful in regulating the generative portion of the female system. Beware of cheap imitations. Dr. de Van's are sold at $5 a box, or three for $10. Mailed to any address. The Scobell Drug Co., St. Catharines, Ont.

Or at Rand's Drug Store.

People's Market

The subscribers having leased the shop next T. L. Harvey's grocery and opened a general meat and provision business, respectfully solicit the patronage of the people of Wolfville and vicinity. A good stock of Meats of all kinds will be kept constantly on hand, and customers will receive best possible attention. Our 'phone number is 124, and we shall be glad to wait on you.

MOSES & PETERS

Wolfville, Nov. 7, 1911.

FOR SALE

A house with one fifth of an acre of land, centerally situated. All modern conveniences.

F. C. CHURCHILL,
Post Office Box 331.

COAL - BRIQUETTES.

Did you ever try briquettes. Fine for domestic use. No dust, no slack, no waste. We have them.

Cars of "Minudie" and Springhill constantly arriving. Prompt delivery and all coal well screened.

Burgess & Co.

FOR SALE.
EVANGELINE COTTAGE

One of the finest boarding houses in the beautiful town of Wolfville. Situated on Linden Ave., five minutes walk from churches, schools, P. office, banks, and R. R. station. House practically new, nineteen bedrooms, double parlors, two fine dining-rooms, electric light, hot water heating, beautiful wide verandas, a fine vegetable garden. Possession given June or September. Part of purchase money can remain on mortgage if desired. Price on application.

J. W. VAUGHN, Prop.

Large Farm for Sale.

Three miles from Halifax City, well stocked and in good condition, a rare chance for carrying on market gardening.

Apply to
THE ACADIAN
for further particulars.

BARGAINS

Gran. Sugar 6c. lb., 100 lbs. $5.50. Pulverized Sugar 8c. lb., Lump do. 8c. Brown Sugar 5½c. lb., Large Figs 12c. lb., Prunes 10c. to 15c., Dates 8c. lb., Pure Cream Tartar 25c., 7 Bars Naptha Soap 30c., Soda 4c., Heinz's Sweet Pickles 15c. Heinz's Sour do. 15c.

Strong's Cash Store.
WOLFVILLE, N. S.

The Perfect Floor Enamel

"Floorlustre" finishes a floor with a coating of the most durable enamel that won't show scratches.

FLOORLUSTRE

It can be washed with soap and water like a piece of porcelain — and stands the hardest kind of wear.

One gallon will cover 500 square feet. It is easily applied—will dry dust free in a few hours, and hardens over night. All colors for floors, porches, etc.

BRANDRAM-HENDERSON LIMITED on the can is your best guarantee of quality. 75

L. W. SLEEP, - Wolfville, N.S.

FOR THE HOT DAYS

REFRIGERATORS

Galvanized or Enamel Lined, well built, and thoroughly handsome

Prices form $8.00 to $30.00

SCREEN DOORS

and Adjusted Window Screens, Ice Cream Freezers.

HAMMOCKS

Gliding Setees, Croquet Sets, Tennis Racquets, Lawn Sprinklers and Lawn Hose.

Call on us, or phone for information.

Illsley & Harvey Co., Ltd.
PORT WILLIAMS, N. S.

FURNESS, WITHY & Co. Ltd.
Steamship Lines.

London, Halifax & St John

From London.	Stmr.	From Halifax.
June 11	Kanawha	July 6
	Shenandoah	to follow.

From Liverpool.		From Halifax.
" 22	Tabasco	July 10
" 29	Almeriana	" 23
July 13	Durango	August 6

FURNESS, WITHY & CO., Ltd.
Agents, Halifax, N. S.

You Like to make
HOLIDAY
Gifts, but you are so very busy.

Let us help you.
One dozen Photographs will make twelve gifts and no worry to you. The nhew mountings are more beautiful than ever. And our annual 10 per cent. discount is on until Nov. 18th. Don't wait for the rush.

Graham, Wolfville, N. S.

Moir's Chocolates have an individuality that is unmistakeable. We select the cocoa beans—roast, husk and clean them—add the cocoa butter and cane sugar—and flavor with vanilla beans. The WHOLE is then put through a grinding process for hours, which refines every particle and renders our chocolate coating absolutely smooth, giving it that *individual delicious flavor.* The chocolate is then applied to the many varieties of centers—packed in attractive boxes and offered to you as the finest chocolates on the market.

Moirs Limited
HALIFAX, CANADA.

INVEST IN CALGARY

The City of Opportunities
The City of Certainties

No city in Canada is growing as fast as Calgary and no city offers better opportunities for investments.

We have scores of satisfied clients in Kings County and throughout Nova Scotia.

Full information on request. Apyly to

GEDDES & SHEFFIELD
707-707a First Street East
CALGARY, ALBERTA
or to local representative

E. M. BECKWITH, Canning, N. S.

VISION AS EVIDENCE

Brother's Wraith Appeared to Sister And Court Accepted Proof of Death

A sister's vision was narrated as evidence in an application heard in Dumfries Sheriff's Court to presume the death of Archibald Scott, who went to Australia during the gold rush of 1851.

Mrs. Jane Debenham, of Essex, widow of the late Dr. Debenham, said that the missing man was her father. Before he went to Australia he was a clerk in a bank at Whitby. All efforts to trace him in Australia had failed. His eldest sister, Sybella, many years ago told the witness that she was convinced by a vision that her brother was dead. She was taking a walk with her father one summer evening, the sister said, and along the path coming towards them she saw Archibald, dressed in a check suit which he used to wear. In passing the figure she did not speak, but turned round to look and make sure. The figure also turned, and then disappeared. She asked her father if he had seen anything, but he said "No." She was certain that her brother died at the very hour she saw the vision.

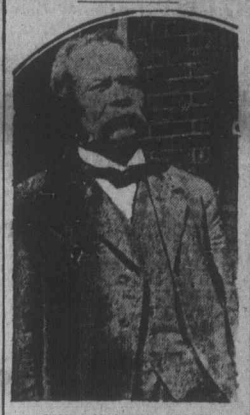

EMILO VASQUEZ GOMEZ
Leader of the Mexican revolutionists

AFTER GOLDEN WEDDING

Old Woman Waited Till Presents Came Before Murdering Husband

A septuagenarian woman of Bohemia, Frau Borick, resolved to slay her husband, a brickmaker, but delayed the terrible deed as the result of a cold-blooded calculation that more would accrue to her if she waited until after their golden wedding.

The anniversary came, and on the day after she murdered the husband with whom she had lived for fifty years with an axe. After committing the murder she prepared her son's dinner, and then informed him of what she had done, explaining that she had waited till then in the hope of getting some valuable presents.

She was arrested and sentenced to death.

GRUESOME OLD WATCH

An ancient watch, the case of which was made in the form of a skull, is credited to the workmanship of Sieur Mayse, a watchmaker who did much work for Queen Mary of Scotland. It is elaborately engraved with various symbolic figures and biblical scenes. On the forehead is Death, with the scythe and hour-glass. On the left side is a scene in which Eve is smiling and offering the apple to Adam, who is represented as rather hesitating, while one serpent seems to whisper into his ear. The creation of Eve is depicted on the left side, the Deity, in the guise of an earthly king, presenting her to Adam. In order to read the time it is necessary to open the jaws, within which the dial is placed. The watch is still preserved.

BOYCOTTED TERRITORY

The Australian Commonwealth Government is expecting great results from the administration of Prof. J. A. Gilruth, who has been sent north to Port Darwin to reign as what one critic of the man has called "the Scotch Czar" over Australia's tropics.

"The territory has been maligned by everybody and never been given a show," he said just before he left sydney to take up his post. "It is five times the size of New Zealand, and yet the white population numbers only 1,274. There is not one bullock to the square mile, and but one European to every 450 square miles. The emptiness of the country is astounding and inexplicable."

Witch-Burning Memorial

Some twenty years ago Professor Patrick Geddes made the suggestion that a memorial should be erected on the Esplanade of Edinburgh Castle to mark the spot whereon, in the days of a dark and evil superstition, witches and warlocks were done to death by burning. The Committee of the Outlook Tower, Edinburgh, have not forgotten Professor Geddes's suggestion, and they have presented a tablet fountain which was unveiled on the Esplanade.

Soldier's Mysterious Fall

On the arrival of the night mail train from Derry to Belfast at Donaghmore the guard discovered that a soldier whom he had seen seated in a compartment at the previous station was missing. The train was run back to Pomeroy, but no trace was found of the man. Afterwards the soldier, who gave his name as Michael Starr, a private in the 3rd Batt. Royal Inniskilling Fusiliers, was found at Dungannon in a dazed condition. He remembered nothing of his having fallen from the train.

'I bought a horse with a supposedly incurable ringbone for $90. Cured him with $1.00 worth of MINARD'S LINIMENT, and sold him for $95 on Profit on Liniment, $94.00.

MOISE DEROSCH.
Hotel Cooper, St. Philippe, Que.

'What do you think, the judge told Jones he must spend every evening at home with his wife or go to jail; and Jones decided to stay at home.'

'Well, then, its high time we fixed up the jail a little.'

Electric Restorer for Men
Phosphonol restores every nerve in the body to its proper tension; restores vim and vitality. Premature decay and all sexual weakness averted at once. Phosphonol will make you a new man. Price $3 a box, or two for $5. Mailed to any address. The Scobell Drug Co., St. Catharines, Ont.

Or at Rand's Drug Store.

Get your Printing at this office.

Gorging Is Suicide

In these words a prominent graduate of Harvard Medical School, E. R. Moras, M.D., calls attention to the habit of "overeating," which is resulting in the shortening of so many useful lives.

Every day you read of deaths of persons in middle life caused by acute indigestion, peritonitis, appendicitis or Bright's disease. All of which result from overcrowding the digestive organs.

The liver gets sluggish, the bowels become constipated, and the whole system is poisoned by the fermenting waste matter.

You can overcome this poisoned condition by using Dr. Chase's Kidney-Liver Pills. Then turn over a new leaf and eat less, particularly of meats, pastry and highly-seasoned foods. One kidney-liver pill occasionally at bedtime will keep the liver and bowels active and insure the healthful working of the organs of digestion. One pill a dose, 25c a box, at all dealers or Edmanson, Bates & Co., Limited, Toronto.

A REAL NIAGARA IN TASMANIA

Power to be Harnessed And Supply Energy to the Whole Colony

A big hydro-electric engineering scheme now being constructed in the middle of Tasmania will revolutionize the industrial life of that island. The area of Tasmania is little over 26,000 square miles, and its present population is 191,000. Tasmania has long been waiting for something to happen to it, and that something is about to happen now. Situated in the middle of the island, at an altitude of 3,400 feet, is the Great Lake, a storage reservoir provided by Nature herself. The area of this sheet of water is 41 square miles. The outlet of this lake is the river Shannon and at this outlet a new company is constructing a weir to regulate the flow. The water will then be diverted from the Shannon into a lagoon, from which steel pipes will be laid so as to create an effective fall of water for over 1,000 feet vertical. Nature's disposition in this region allows of the mechanical connivance of engineers in this manner both simply and cheaply. It is calculated that in the power-house to be erected at the foot of this fall electricity of the value of 85,000 horse power can be generated all the year round, sufficient to work the developing industries of the whole island. Hobart (the capital) in the south, and Launceston in the north will be supplied from it, and there will be ample power to work the important mineral fields of the west coast as well—the copper mines of Mount Lyell, the tin mines of Bischoff, and the silver mines of Zeehan.

SWISS ANIMAL REFUGE

Birds, Beasts And Flowers Will be Safe From Spoiling Hand of Tourist

Switzerland has instituted a national reservation where wild beasts and birds and flowers may be preserved. In the new Swiss park Alpine trees and flowers will be safe from tourist raids and the chamois may browse far from palatial hotels and funicular mountain railroads.

The Helvetian Society of Natural Sciences has worked on the scheme for years, and has at last attained its object. The Federal Council has approved an agreement by which the commune of Zernets, in the lower Ingadine, leases a part of its land for 99 years at a rent of $3,600 a year.

The district includes the wild valleys of Chuoza, Tantermozza and Ofenburg, and lies along the Italian frontier, near the Tyrol. Negotiations are under way with adjoining communes to extend the limits of the national park.

The district is almost unknown to tourists for the paths leading to the wild region are very few. The Swiss committee which will undertake the superintendence of the park will build some roads and huts, but otherwise nature will be left entirely alone. The coniferous forests, which cover the valleys for the most part, will not be exploited, and hunting and fishing will, of course, be prohibited.

LIVINGSTONE'S DAUGHTER

Mrs. Bruce Was Keenly Interested in All That Pertained to Africa

Mrs. Agnes Livingstone Bruce, whose death took place in England was the elder daughter of Dr. Livingstone. Mrs. Bruce was born in Africa, at Kuruman in 1848. When four years of age she was sent home to England for her education, and on her father's return, after the famous journey in the Dark Continent, she spent a large amount of time in his company, traveling with him in Scotland and England. Her enthusiasm for her father's work in Africa was maintained all through her life, and it is matter for regret among those who knew her intimately that a good deal of direct and personal information relating to the explorer and his work must now be lost, as Mrs. Bruce had not seen her way to record her impressions and reminiscences in any permanent form. Mrs. Bruce herself made six journeys to Central Africa and visited and explored the districts associated with her father's name.

A HIGHLY PAID MAN

Only Kaiser Receives More Than Germany's Ambassador to London

Baron Marschall von Bieberstein, the new Ambassador of Germany at London, will receive a salary of $37,500 per year, which is a higher salary than is paid by the German Government outside of the compensation which the Kaiser receives. Baron Hans von Wagenheim, the German Minister at Athens, who has been raised to the rank of Ambassador, and who is going to Constantinople as Baron Marschall von Bieberstein's successor, was formerly the latter's right-hand man and Counsellor of the Embassy in 1896. He was married to a daughter of Charles Ahrenfeldt, a German-American, at Paris, and was divorced in 1897 after a suit with Count Waldemar von Gallenband, who divorced his wife a few months later. Baron von Wagenheim then married the Baroness Johanna von Spitzenberg.

"Unsinkable Ship"

Captain A. C. Caines, of Swansea, Wales, has invented a safety vessel which he claims to be unsinkable. The model, which has taken him a year or more to construct, shows a kind of airtight belt round the hull of the craft. The belt, which brings out the hull in a curve, consists of a range of airtight compartments, along its whole length, and the inventor claims that if the ship was cut in two it could not sink.

Sailors should wear Dearn's.