Fashionable Clothing, Perfectly Tailored, Tastefully Trimmed and So Fairly Priced as to Please All Customers.

That's the sort of clothing the W. E. Sanford M'f'g Co. make and why the Oak Hall Clothiers are the most succesful retail clothiers in Canada.

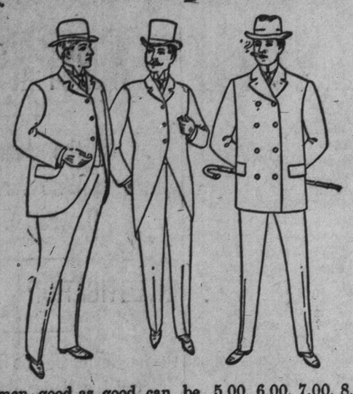

Suits for men, good as good can be, 5.00, 6.00, 7.00, 8.00, 10.00, 12.00, 14.00, 15.00.
Spring Overcoats, of the newest materials and latest cut, 8.50, 10.00, 12.00, 14.00, 15.00.
For boys we show an equally large stock in Suits, Reefers and Odd Pants.

OAK HALL CLOTHIERS,
115, 117, 119, 121 King Street East, Toronto.
Exactly opposite St. James' Cathedral.

HAMILTON NEWS

SALTFLEET VERSUS T., H. & B.

The Long-Delayed Case Is Again to the Front With Judge Street on the Bench.

MARRIAGE CERTIFICATE STOLEN

Money to Be Spent in Embellishing the Court House—General News of the City.

Hamilton, April 28.—(Special.)—The trial of the long-delayed case of Saltfleet Township against the H., G. & B. Electric Railway Company was resumed this morning before Judge Street, it having been adjourned last fall in order that Government Engineer McCallum should inspect the railway line in Saltfleet and report to the judge thereon.

For the plaintiff the following counsel appeared: A. B. Aylesworth, Q.C., Toronto; A. Bruce, Q.C., and S. D. Biggar. For the defence were: Wallace Nesbitt, Q. C., Toronto, and John G. Gauld.

The action was brought by the township against the railway company for damagis for altering the grade of the crossing at the Red Hill for making the approaches at various farm gates steeper than they should be, for making unnecessary excavations, for not having red lights displayed in front of the cars, for not having guard wires over the telephone wires, etc. The township asked the court to compel the railway people to follow the terms of the township's bylaw and to restore the grade at Red Hill, or to have the company's charter forfeited and the track removed from the highway.

Agreed on All But One Point.

The report of Provincial Engineer McCallum on the condition of the road formed the basis of the evidence for the plaintiff. Some of it was admitted, and evidence was heard on other portions of it by the defence. The judge ruled against the company on the matters of red lights, guard wires and certain portions of the road. On the question of Webster's Crossing he was with the company.

When the court resumed at 2 o'clock the lawyers and the litigants met in conference to come to some agreement, and, after three hours of consulting, brought in for the judge's approval an agreement that disposed of all the matters except the Red Hill Crossing, the original cause of the action.

In the agreement the company undertakes to make a number of alterations, some of them to be done as Engineer McCallum found necessary. The company declined to make any change in regard to mileage books, on the ground that the Saltfleet people were on the same footing as the residents along the other parts of the line.

Failing to agree on the Red Hill grades, evidence was taken. Several witnesses were heard and the case was adjourned till morning.

Grandmother's Family Album.

A novel entertainment, entitled "Grandmother's Family Album," was given in Central Church school room before an immense audience to-night. Miss Chittenden was "Grandmother," and she showed every member of the family from "Grandfather" down to "Baby Ned." The affair was under the auspices of the Ladies' Aid Society and was an immense success.

A Racket at a Street Corner.

Rose Kerby, Northwest-avenue, and her mother created a great racket in front of a factory at the corner of Vine and McNab-streets about 5 o'clock this evening. They claimed that a man inside was the father of the girl's child. The police were called to order the couple away.

Horse Killed Itself.

A horse belonging to Thomas McLaren of Galt, traveler for a fertilizing works, was killed by a G. T. R. train at the Beach Road Crossing this evening. It ran away and dashed into the side of the train, which was crossing the road. The animal was a valuable one. The driver was thrown against a telegraph pole, but was not seriously hurt.

Street Railway Co. and the Union.

The City Street Railway Company gave the committee of the Employes' Union a written reply to the union's requests this evening. The company declined to give the text of the reply and the committee did likewise. The members of the committee say the reply will be read at the union's meeting to-morrow night, and will then become public property. It is said, however, the reply is considered satisfactory, the company conceding all requests but one. The one refused is regarding the dismissal of employes. The company will not grant the union the right to say whether a man shall be dismissed or not.

Labor men claim the union has gained a great deal for the men in one week.

Board of Works Meeting.

The Board of Works held an important meeting this evening to consider the question of how to secure needed pavements for the principal streets. It was explained by the chairman, Ald. Findlay, that it would be illegal to extend the payment for new pavements over a term of years, as has been proposed, and it had been thought best to consider the advisability of submitting a bylaw to the people.

Mayor Teetzel said that two or three miles of the principal thoroughfares were in bad condition, and some scheme was needed to repair them. It was proposed not to name any particular kind of pavement or particular streets, but to allow the Council, in its discretion, to decide on them. Ald. Findlay explained that with such a bylaw passed the Board would have means to macadamize several miles of roadways.

Solicitor Mackelcan explained that $150,000 would be asked for, the debentures to be at 4 per cent. and to extend over 20 years. This would mean the payment of $11,077.50 each year. If two readings were given to the bylaw next Monday night, it could be voted on on May 25. The Board decided to recommend the bylaw to the Council.

Jarvis Man Fined Heavily.

This morning Magistrate Jeffs fined Walter P. Anderson of Jarvis $20 and costs (about $20 more) for taking a dog belonging to Alfred Baker. Anderson had the canine four days. Baker declined to allow him to have it.

Guests Got Gay.

About midnight there was a hot time at the residence of Mrs. Joseph Heintzman, corner of Ray and Jackson-streets, who was wedded earlier in the evening to Eugene Lawrence, hostler at Dyne's Hotel, a young man about 15 years the junior of the bride. The guests got gay, and some one of them stole the marriage certificate. The groom spent to-day searching for the valuable paper, the bride, he said, having told him not to return till he got it or a copy of it. His search was fruitless, however, notwithstanding the fact that he had the assistance of Acting Detective Duffy.

The bride is the mother of a grown-up family.

Repairs at the Courthouse.

The Property Committee met this afternoon at the Courthouse and decided to have metallic ceilings put in the grand jury, Crown counsel, judges' and barristers' rooms and the law library, and also have them painted and kalsomined, at a cost of $385. The roof of the Courthouse will also be repaired.

Minor Matters.

It is reported that W. F. Mitchell, the absconding bicycle agent for the Goold Company, has been located in Cincinnati. His father is in the city with a view to making good the shortage.

W. Hendrie, jr., will leave for Europe shortly.

Mrs. Jeffs, wife of the Police Magistrate, has presented the mother superior of St. Joseph's Church with a handsome French marble clock for kind attention to her while a patient in the institution recently.

That $20,000,000 for Spain.

Washington, April 28.—Secretary Hay this afternoon was notified by the French Ambassador that Spain would accept through him the twenty million dollars to be paid under the treaty of peace for the Philippines. The payment will be made to the Ambassador as soon as the President returns.

JUST AS GOOD.

When a storekeeper hasn't the article that you call for, he will often try to sell you something "just as good." Sorry to say that this is often true of dentists. When they do not have the knowledge and experience necessary to perform Crown and Bridge Work they will often recommend other methods—"just as good"—"more suitable to your case," etc. Be assured in advance that in all cases where Crown and Bridge Work is applicable and properly applied there is no other method known to dentistry as perfect in results. From a long record of happy results we feel competent to advise knowingly and perform skilfully.

NEW YORK REAL PAINLESS DENTISTS
Cor. Yonge & Queen Sts.
ENTRANCE NO. 1 QUEEN EAST
Phone 1072 Dr. C. F. Knight, Prop.

SCHOLES' TRIUMPHAL RETURN

England's Champion Featherweight Boxer Welcomed in the Massey Hall.

PRESENTED WITH A GOLD WATCH.

President Jackes, Athenaeum Club, and Mayor Shaw Delivered the Orations.

Champion J. L. Scholes returned triumphantly to the city last evening, a few minutes after scheduled time. Everything was successful, and the citizens and athletic clubs gave the boxing hero a fitting ovation.

Shortly before 8 o'clock the train arrived at the Union Station, where he was met by the Reception Committee, Mayor Shaw and a number of the aldermen. As soon as Jack got mounted in the carriage, accompanied by the Mayor, and President Jackes of the Athenaeum Club, the procession formed in line, and proceded to Massey Hall.

The formation of the parade: Col.-Sgt. G. Cooper, mounted on a charger; the pipers of the 48th, followed by the Q.O.R. buglers; then a string of carriages, in which were the different members of the Reception Committee; next a tally-ho, with Athenaeum Club men, who were busy setting off fireworks; then the Athenaeum Band followed by the carriage containing the champion; the Foresters' trumpet band bringing up the rear.

All along the line the crowds had gathered to cheer the hero, and "God boy, Jack" could be heard at every corner.

Jack sat with the Mayor in the box and enjoyed the show, which was well put on.

At presentation time President Jackes gave an interesting address, and introduced the guest as "champion featherweight boxer of Great Britain, the son of his father." He went over the lad's record carefully, and correctly, and took pains to eulogize the boxing game. Scholes covered himself with glory, and at the same time reflected renown on every Canadian. Mr. Jackes spoke of the receptions young Scholes received everywhere—in London, New York, Buffalo and Hamilton.

Col. Sewell (U.S. Consul) wired regrets from Detroit at his inability to be present. F. F. Manley sent a tribute from the Jarvis-street Collegiate Institute, where Scholes was educated.

Mayor Shaw presented the watch, which was a magnificent split second, gold hunting-case affair, inscribed:

"Presented to John Lewis Scholes, champion featherweight boxer of Great Britain, by the Athenaeum Club of Toronto."

His Worship jollied along in a good-natured style. Since Hanlan's triumphs never had as much attention been so suddenly diverted to Toronto. The victory was a prelude to the Argonauts' success in the approaching Henley contest.

Jack kept his head, bowed and bluffed for a seat. But the crowd wanted a speech, and the champion was quite equal to the occasion. He told how he was well treated across the water, and that the Englishmen were good sports. He thanked the audience for coming to welcome him, and those who never saw the boy before went away with a good impression of his manliness.

The presentation over, many left before the cake walk.

Jack has nothing arranged for the immediate future, but will likely take in both England and France next year, defending his title at London, and going after the championship in the big tournament at Paris in connection with the Exposition.

There were calls for Denny Gallagher, but the Texas cyclone was too modest to respond. Just think of it!

ON AND OFF THE STAGE

Alma Chester in "Herminie."

Incidental to the production of "Herminie," the four-act comedy-drama, which owes its origin to the pen of William Redmund, and which begins a week's engagement at the Toronto Opera House, on Monday evening, a number of high-class specialists will appear. The performance will be really a continuous one, the special features being introduced between the acts. Miss Alma Chester, the star of the presenting company, is a Toronto girl, and known locally as Sarah Power. Her support includes such well-known artists as Irvine White, Will J. Kennedy, Herbert H. Fowers, J. F. Clark, Caro Miller, Harry E. McKee, Harry T. Lee, Emma Whittle, Marie Narcourt, the Partellos, and the Beverley Sisters. This list of well-known people, combined with the popularity of the star in the city, should ensure a decidedly successful engagement. "Herminie" will be presented with all the special scenery, properties and mechanical effects used in the original production. Matinees will be given on Tuesday, Thursday and Saturday.

"The Two Orphans" at the Princess.

The coming week promises to be theatre-party week at the Princess, for several blocks of seats have already been secured by party givers. A leading firm has also taken a number of seats for its employes. And the prospects are everybody will be pleased, for Manager Cummings is preparing to give a very elaborate and impressive production of D'Ennery's famous drama. Miss Helen Byron will doubtless score nothing short of a triumph, while Miss Hall will make as pleasing a Henriette as could possibly be desired. Then Miss Andrews' Mother Frochard, Mr. O'Neil's Pierre and Mr. Snow's Chevalier de Vaudrey will each be capital creations. The scenery will be extremely picturesque, the snowstorm in the third act, with poor blind Louise piteously shivering on the doorsteps of St. Sulpice, promising to prove one of the greatest effects this skilful artist has given us. The costumes will all be new and appropriate, so that the prospects certainly favor an exceptionally good performance of an exceptionaly powerful drama.

The "Wizard of the Nile."

Frank Daniels scored another success last night in "The Wizard of the Nile." This afternoon he plays it again, and to-night "The Idol's eye."

Bijou Theatre.

Another delightful burlesque company will make their appearance at this theatre on Monday. These attractions have been very popular, and doubtless the house will be filled at every performance. Some of the prominent people connected with this company are Mlle. Marie Sousa, the only female prestidigitateur, the Taylor sisters and others. The burlesque is said to be very funny, abounding in most comical situations, and witty lines. Special scenery is being arranged for this production, and the entire electrical effects produced are carried by the company. "Robin Hood Jr." promises to be one of the best burlesques presented at this house, which has given to its patrons only the best to be had. Two performances daily. Prices as usual.

MR. AND MRS. SLOANE DIVORCED.

Wealthy Society People of New York at Last Separated by Law.

New York, April 28.—Justice Stover in the Supereme Court to-day granted a decree which established a divorce between Henry T. Sloane and his wife. Rumors that this wealthy and well-known society couple were about to dissolve their marriage by means of the law have been frequently circulated and denied of late.

"Let Him Who Wins It Bear the Palm."

Praise unstinted is accorded to all honorable victors, whether in the din of war or in the quiet paths of peace. Hood's Sarsaparilla has won thousands of victories over all sorts of troubles of the blood, and it is America's Greatest Medicine, the best that money can buy. It possesses the exact combination which purifies the blood and brings the color of health to every cheek. It never disappoints.

Dyspepsia—"My husband had dyspepsia and Hood's Sarsaparilla cured him. Our little boy was nervous and the baby had ulcerous sores. It cured both." MRS. EMMA BEBE, Portage, Pa.

Run Down—"I was in civil war and the exposures caused me to run down easily. Hood's Sarsaparilla hits my wants exactly as it gives me a thrill of new life and builds me up." JOSEPH P. THOMPSON, Registrar of Deeds, Lowell, Mass.

Kidneys—"My kidneys troubled me, and on advice took Hood's Sarsaparilla which gave prompt relief, better appetite. My sleep is refreshing. It cured my wife also." MICHAEL BOYLE, 3473 Denny Street, Pittsburg, Pa.

Running Sores—"We feared our little brother would be a cripple from a running sore on his foot. He grew worse under hospital treatment. Mother gave him Hood's Sarsaparilla and now he is entirely cured." MISS MARY MASCARIE, Aurora, Ind.

Malaria—"Exposure in the civil war brought on malaria and its germs have hung around me, developing into sharp neuralgic pains. Hood's Sarsaparilla cured me promptly." MOSES W. EMERSON, Photographer, Lowell, Mass.

Scrofula—"For months I went to hospital for treatment of scrofulous ulcer without results. They said it was the worst they ever treated. I tried Hood's Sarsaparilla. Twelve bottles entirely cured me." CYRUS G. UPHAM, Needham, Mass.

Pimples—"Headaches, nose bleed and pimples made me so weak that I could not work. Hood's Sarsaparilla gave me good sleep, strength, and cured me." ARTHUR M. EHRENTRAUT, 1941 West Fayette Street, Syracuse, N. Y.

Pure Blood—"My work was formerly a burden but now it is a pleasure, and all because Hood's Sarsaparilla gave me new, pure blood. I now have good color and eat well." MRS. ALFRED A. HOWARD, 105 Summer Street, Taunton, Mass.

Consumptive Cough—"Five years ago I had a consumptive cough which reduced me to a skeleton. Was advised to take Hood's Sarsaparilla which I did and recovered normal health. I have been well ever since." MATILDA BRIDGEWATER, Cor. Pearl and Chestnut Sts., Jeffersonville, Ind.

Leg Sores—"Sores on my wife's limb were so bad she could not walk. Physicians' aid of no value and she used crutches. After taking Hood's Sarsaparilla, she laid them aside and walked freely." FRED A. HOYLE, Reynolds Bridge, Conn.

Poor Health—"I never saw anything beat the way Hood's Sarsaparilla lifted me up. It sharpened my appetite and gave me a new lease of life. I can work every day." FREEMAN N. BIXBY, Meredith, N. H.

Rheumatism—"I was practically helpless from rheumatism in my shoulder. Hood's Sarsaparilla cured me and ever since is a household favorite." MRS. M. E. POWERS, 4812 St. Lawrence Ave, Chicago, Ill.

Weakness—"I bless the day I heard of Hood's Sarsaparilla as it cured me of extreme weakness after grip, built my husband up after pneumonia, cured eczema and blood poisoning in our children." MRS. M. A. DILWORTH, Box 4, Embreeville, Pa.

Rheumatism—"A few bottles of Hood's Sarsaparilla entirely cured my sufferings from rheumatism. Later on it stopped dyspepsia from which I suffered intensely. I can eat anything now." WM. A. BUCKLEY, 344 Summer Street, East Boston, Mass.

Catarrh—"Many years suffering from catarrh makes me appreciate Hood's Sarsaparilla which cured me; also of indigestion and kidney trouble. It gave me strength and good appetite." MRS. O. J. PHILLIPS, Pontiac, Mich.

Liver and Kidneys—"My mother was very sick with congestion of the liver and kidney trouble. Nothing helped her until we got Hood's Sarsaparilla, which showed its effects with first dose. She is well and hearty." MRS. D. A. STONE, Winthrop, Me.

Sick Headache—"For years I tried different medicines for my sick headaches. Found no relief until I used Hood's Sarsaparilla. It is marvelous in its cures." MRS. HENRY MILLER, 529 Leopard Street, Dunkirk, N. Y.

Grip—"Was in very bad condition after an attack of grip. Nothing helped me and I almost gave up hope. I am strong and feel better now than in twenty years, all because I took Hood's Sarsaparilla which made my blood rich and pure." JOHN O. DUNCAN, 649 Russell Ave., Indianapolis, Ind.

Hood's Sarsaparilla
Never Disappoints

Hood's Pills cure liver ills; the non-irritating and only cathartic to take with Hood's Sarsaparilla.

Hood's Pills cure liver ills; the non-irritating and only cathartic to take with Hood's Sarsaparilla.

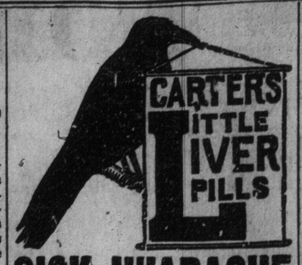

SICK HEADACHE

Positively cured by these Little Pills.

They also relieve Distress from Dyspepsia, Indigestion and Too Hearty Eating. A perfect remedy for Dizziness, Nausea, Drowsiness, Bad Taste in the Mouth, Coated Tongue Pain in the Side, TORPID LIVER. They Regulate the Bowels. Purely Vegetable.

Small Pill. Small Dose. Small Price.

Ice Cream
THE BEST WHOLESALE
90c Gallon
C. J. FROGLEY, 850 Yonge St.

Yours For .. Health

For the invalid, the convalescent or person of advanced years, no known tonic equals

Wilson's Invalids' Port

A rare old port wine with Peruvian Bark in quantities prescribed by the English and French Pharmacopoias.
'Tis a special brand for debilitated people.

WM. MARA
79 Yonge St. Wine Merchant

ACCOUNTANTS.

HENRY MACLEAN,
Public Accountant, Auditor and Assignee,
34 VICTORIA STREET.
Accounts of Joint Stock, Mercantile and Manufacturing establishments, &c., thoroughly audited and investigated.
Obsolete or complicated accounting methods re-arranged and simplified on modern principles.
Private firms converted to Joint Stock companies.
Estates wound-up under assignments.
Partnership interests equitably apportioned.
Accounts opened, systemized and closed.
Irregularities in accounts discovered and adjusted, etc.

BUSINESS CHANCES.

BUTCHER BUSINESS—ESTABLISHED for years; Queen west; owner leaving city; compelled sacrifice; immediate possession; complete fixtures; modern dwelling; good stabling; cheap rental; rare opportunity; step into going concern; secure particulars. M. J. Mallaney. 'Phone 2944. 75 Yonge-street.

LOST.

LOST—A BLACK AND TAN COLLIE dog, collar tag No. 6702. Return to 70 Bond-street and get reward.

IMPORTED IRISH ROSES.

Portadown, Ireland,
April 13, 1899.

A. J. Doherty, Esq.,
Toronto, Canada.

Our spring consignment of Hybrid Perpetual Teas and Moss Roses, we despatch via fast mail steamer to insure rapid delivery in Canada.

These are without doubt the finest roses grown in this country, the greatest care being taken in packing them; every root wrapped in moss and guaranteed true to name and color.

We have never sent you a grander lot of roses, and ones we had so much confidence in.

Faithfully yours,
Samuel McGredy & Sons,
Portadown, Ireland.

For catalogue and prices write 57 Colborne-street and same will be forwarded immediately.

These roses have been imported into Canada for the past five years and we can guarantee them to be hardy and grand producers. Roses will be opened and on sale Monday, May 1, next door to old Walker building, King-street east.

345634 A. J. Doherty, Agent.

Pearl Hats More Popular.

Pearl soft hats are going to be more popular than ever this season and the demand for them has set in almost a month earlier than usual. J. & J. Lugsdin, 122 Yonge-street, have had to repeat orders for them and to-day 15 cases of fine English and American pearl soft hats saw daylight for the first time. Prices go at $2, $2.50 and $3.

Most Quality—Least to Pay.

J. & J. Lugsdin, 122 Yonge-street, control the Toronto trade for more high quality hats than any other firm in business, and they buy direct from the maker. If Lugsdins sell it, it's a guarantee for quality every time. Youmans' silk hats, $8; Christy's, London, silk hat, $5 and up, and a splendid line of Woodrow's cork-lined silk hats, in all the latest shapes.

Direct From the Maker.

What better guarantee than that you can get the best hats that are made, both English and American, at J. & J. Lugsdin's, 122 Yonge-street, when you have the information that they are sole selling agents for such makers as Youmans, Henry Roelof, Hawes, Broadway ($3) and Cooksey. The firm is showing a splendid assortment of these in all sizes, in blacks and popular colors.

PATENTS.

MANUFACTURERS AND INVESTORS—We offer for sale a large line of new Canadian patents; in the hands of the proper parties quick sale and big profits; send for catalogue, enclosing 3c. The Toronto Patent Agency (limited), Toronto.

Cleaning Suits and Overcoats,
Dyeing Suits and Overcoats,
Cleaning Ladies' Dresses,
Dyeing Ladies' Dresses

French Cleaning—Light Overcoats, Jackets, Fine Cloth Dresses; also Silk Dresses, Blouses, etc., etc., at

Stockwell, Henderson & Co.,
103 KING WEST.

Phone us and one of our wagons will call for goods. Express paid one way on out of town orders. The finest work in Toronto is done at this house. Work done quick.

Shafting, Hangers, Pulleys

We carry a large stock of Turned Steel Shafting and a full range of our new and improved Hangers of the ball and socket type; Self-oiling! Our Stock of Dodge Pulleys is complete. See us for

Shafting, Hangers, Pulleys.

All goods we sell are our own manufacture.

Dodge Manufacturing Co.
of Toronto Limited.
Office 74 York St. - - Toronto
Phone 2080. 246

Lawn Bowls.

WE MANUFACTURE
Lignum Vitae Lawn Bowls, correct Scotch Bias. Order early and get choice of wood.

Samuel May & Co.,
74 York Street, Toronto. 246

For Eye Troubles
CONSULT
Toronto's Woman Optician
who will tell you if glasses are required or not.
Mrs. E. F. GREENWOOD,
96 Yonge Street - - Main Floor

SMOKERS
Ask and get value for 5c Straight.
S. & H. (Perfectos) Cigars.
Apollo Cigars, Tampa Cigars, Honeysuckle (extra mild) 85c a tin
STEELE & HONEYSETT
TRADE MARK. 116 Bay St., Toronto. 36

SITUATIONS VACANT.

CARPENTERS—FOREMAN FOR JOBbing carpenter; cooks, male, female; housekeeper, gentleman's residence; office manager; bookkeeper; stenographer; waitresses; housemaids; caligraph operator; gardener; farm hands; highest wages; register now. Steamboats, railways, lunch counter, summer resorts, employers supplied free everywhere; mechanics, laborers, day, week, month; butchers' drivers; teamsters; bakeries; domestics; everything. Make Headquarters your headquarters; trial solicited. Applicants! Headquarters correspondence, canvassers, furnishes positions with reliable wholesalers, retailers, manufacturers; entire satisfaction. Application forms, Headquarters Employment Agency, 15 Toronto-street. 54

ART.

J. W. L. FORSTER — PORTRAIT Painting. Rooms: 24 King-street west, Toronto.

PROPERTIES FOR SALE.

FOR SALE—A GOOD HOTEL BUSIness near Toronto. Apply immediately to Messrs. Hearn & Lamont, Barristers, Etc., 47 Canada Life Building, Toronto.

TO RENT

TO LET—THAT BEAUTIFUL SUMmer cottage, known as Linstock Villa, Lorne Park, furnished, for the season. Apply James B. Boustead, 10½ Adelaide-street east. 26

FURNISHED HOUSE TO RENT FOR summer months. 162 Borden-st. 67

20.00 A MONTH — FURNISHED house. Ten rooms, all conveniences. 29 Lakeview-avenue.

TROUT FISHING.

TROUT FISHING—SEASON OPENS 2nd May. Good fishing at 40 cents per lb. Acton Trout Ponds, Acton, Ont.

MONEY TO LOAN.

ADVANCES ON PIANO, HOUSEHOLD furniture, without removal; reasonable rates. 73 Adelaide-street east. 246

MONEY LOANED SALARIED PEOple holding permanent positions with responsible concerns upon their own names, without security; easy payments. Tolman, 81 Freehold Building. ed&7

IF YOU WANT TO BORROW MONEY on household goods, pianos, organs, bicycles, horses and wagons, call and get our instalment plan of lending; small payments by the month or week; all transactions confidential. Toronto Loan and Guarante Company, Room 10, Lawlor Building, No. 6 King-street west.

EUROPEAN ADVERTISEMENTS.

HEALTH RESTORED without medicine or expense to the most disordered Stomach, Lungs, Nerves, Liver Blood, Bladder, Kidneys, Brain and Breath by

Du Barry's Revalenta Arabica Food,

which saves Invalids and Children, and also Bears successfully Infants whose Ailments and Debility have resisted all other treatments. It digests when all other Food is rejected, saves 50 times its cost in medicine.

50 Years' Invariable success. 100,000 Annual Cures of Constipation, Flatulency, Dyspepsia, Indigestion, Consumption, Diabetes, Bronchitis, Influenza, Coughs, Asthma, Catarrh, Phlegm, Diarrhœa, Nervous Debility, Sleeplessness, Despondency.

Du Barry & Co., (Limited), 77 Regent Street, London, W., also in Paris, 14 Rue de Castiglion, and at all Grocers, Chemists and Stores everywhere, in tins 2s., 2s. 6d., 6s., 5 lb., 14s. Sent carriagefree. Also Du Barry's Revalenta Biscuits, in tins, 2s. 6d. and 6s. Agents for Canada: The T. Eaton Company, Limited, Toronto. 6

HELP WANTED.

WANTED—WHEEL TRUERS, FRAME fillers and repair men. H. A. Lozier & Co., Toronto Junction.

ANY PERSON THAT CAN FURNISH satisfactory references can secure paying and permanent position by applying to Room 2, 19 Adelaide east; old established business.

FIRST-CLASS AGENTS EVERYWHERE—to introduce the Acme Sunlight Gas Generator; only reliable automatic acetylene gas generator on the market; sells at sight; liberal inducements to reliable agents. Apply to the Sunlight Gas Co., Limited, Montreal.

PERSONAL.

N. M. DEVEAN, MNG. OF "MY OPtician," has removed to 9½ Queen E., while his old premises are being altered.

CARTAGE.

C. RASHLEY'S EXPRESS CARTAGE and storage, office 12 Beverley-street. 'Phone 1070. Covered teams and single vans for moving.

STORAGE.

FAMILIES LEAVING THE CITY AND wishing to place their household effects in storage will do well to consult the Lester Storage Company, 369 Spadina-avenue.

MARRIAGE LICENSES.

H. S. MARA ISSUER OF MARRIAGE Licenses, 5 Toronto-street. Evenings, 589 Jarvis-street.

VETERINARY.

THE ONTARIO VETERINARY COLlege, Limited, Temperance-street, Toronto. Horse Infirmary. Open day and night. Telephone 861.

BICYCLES TO RENT.

BICYCLES—ALL LEADING MAKES—to rent by the day, week, month or season, at lowest prices; also new chainless and racer Crescents; 600 bicycles. Ellsworth's, 209, 209½ and 211 Yonge-street.

ARTICLES FOR SALE.

FOR SALE—NO. 4, LATEST MODEL, Smith Premier, almost new, $75. Box 57, World.

BICYCLE—NEW 1899—LADIES', ALSO Gents, $25; upon receipt of $1 wheel will be sent for inspection; if kept deposit allowed. Clapp Cycle Co., 169 and 463 Yonge-street.

BICYCLE—CRAWFORD $10, FLEET $12, Hyslop $10, also $15, Antelope $10, $12, $15; over 1000 wheels, new and second-hand, to choose from. 109 Yonge-street.

FOR SALE—ONE EIGHT-TON GURney scale; nearly new. Apply Hamilton Brass Co., Hamilton, Ont.

SLOVES—IMPERIAL OXFORD AND Happy Thought for cash or on easy payments. Exchanges made. Fletcher & Shepherd, 142 Dundas-street and 1421 Queen-street west.

COMMON SENSE KILLS RATS, MICE, Roaches, Bed Bugs. No smell. 393 Queen-street West, Toronto.

FULL LINE OF MACHINISTS' HAND tools; Starrat and standard; also full lines of all kinds of milling cutters, slitting saws, etc. The A. R. Williams Machinery Company, Limited, Toronto.

FOR SALE—SHAFTING, HANGERS, piping, fittings, etc. The A. R. Williams Machinery Co. (Limited), Toronto.

BUSINESS CARDS.

20 SONGS, 20 PORTRAITS OF Actresses, 7 Novelettes and 100 money-making Secrets, 10 cents. Barnard Bros., Toronto, Ont. 246

DR. A. J. EDWARDS, DENTIST, 11 King-street west, Toronto. ed

McKENNA'S — THEATRICAL AND fancy costumer. 159½ King west.

TRY OUR POPULAR 20C DINNER, six for $1. Arcade Restaurant.

MARCHMENT CO.—EXCAVATORS & contractors, 103 Victoria-st. Tel. 2341.

HOTELS.

THE GRAND UNION,
CHARLES A. CAMPBELL.

ELLIOTT HOUSE, CHURCH AND SHUter streets, opposite the Metropolitan and St. Michael's Churches. Elevators and steam heating. Church-street cars from Union Depot. Rates $2 per day. J. W. Hirst, proprietor.

BALMORAL CASTLE,
MONTREAL.
One of the most attractive hotels on this continent. Convenient to depot and commercial centre. Rates, American plan, $2 to $3; European, $1. Free bus to and from all trains and boats.
36 A. ARCH. WELSH, Proprietor.

St. Lawrence Hall
135-139 ST. JAMES ST.
MONTREAL 25
HENRY HOGAN - - Proprietor
The best known hotel in the Dominion.

LEGAL CARDS.

REMOVAL — McPHERSON, CLARK, Campbell & Jarvis, Barristers, etc., have removed from 27 Wellington-street East to The Trusts and Guarantee Building, 16 King-street West.

J. E. HANSFORD, LL.B., BARRISTER, Solicitor, Notary Public, 18 and 20 King-street west.

J. M. REEVE, Q. C., Barrister, Solicitor, "Dineen Building," corner Yonge and Temperance-streets.

FRANK W. MACLEAN, BARRISTER, Solicitor, Notary, etc., 34 Victoria-street. Money to loan.

CAMERON & LEE, BARRISTERS, SOlicitors, Notaries, etc., 34 Victoria-street. Money to loan.

MACLAREN, MACDONALD, SHEPley & Middleton, Maclaren, Macdonald, Shepley & Donald, Barristers, Solicitors, etc., 28 Toronto-street. Money to loan on city property at lowest rates.

KILMER & IRVING, BARRISTERS, Solicitors, etc., 10 King-street, west, Toronto. George H. Kilmer, W. H. Irving, C. H. Porter.

LOBB & BAIRD, BARRISTERS, SOlicitors, Patent Attorneys, etc., 9 Quebec Bank Chambers, King-street east, corner Toronto-street, Toronto. Money to loan. Arthur F. Lobb, James Baird.