HAMILTON HAPPENINGS

SIR ANDREW FRASER AT LAYMEN'S CONVENTION

Ex-Governor of Bengal Speaks Encouragingly of Work of Missionaries in India.

HAMILTON, Nov. 9.—(Special.)—Sir Andrew Fraser, late lieutenant-governor of Bengal, was the principal speaker at to-night's session of the Hamilton district convention of the Men's Missionary Movement. Dr. E. Speer of New York and S. J. Moore of Toronto also addressed the meeting.

Centenary Church was not large enough to accommodate the crowd, which sought admittance to-night and a large overflow meeting, which was also addressed by Dr. Speer and Sir Andrew, was held in St. Paul's Presbyterian Church.

The big convention here has "caught on" in a most decided fashion. The earnestness and appealing force of the addresses delivered to-night, the grave, but attention, with which they were received, the vigor with which the militant songs were sung, and the spirit of enthusiasm pervading the whole assemblage strongly suggested a revival meeting. The emotionalism of the average revival, however, was absent, and in its place there seemed to dwell in the minds of the delegates and the audience at large the consciousness and conviction that they collectively and severally were taking part in the greatest movement that has been launched in the world since the establishment of the Christian Church.

The evangelizing of the whole world in the present generation, Christianizing the whole world: It is indeed a stupendous undertaking. And yet to listen to the men who are promoting this movement and to observe the spontaneous response, which has been made here the movement does not seem an idle dream nor a playful flight of the imagination. For while the leaders of the movement are men of big imagination, they are men of practical ideas, and they have gone about the business in a systematic and businesslike way.

Canada's share in the evangelization world is 40,000,000 souls, and the Canadian church, as Mr. Moore explained to-night, have constructed a machine-like organization for accomplishing the task and raising the necessary funds thereto.

An Earnest Address.

Sir Andrew Fraser, whose kindly face, gentle manner and sympathetic tone stamp him as a simple Christian gentleman, no more than which he professes to be, spoke at length to-night of the things he had seen in his official capacity in India during his 37 years as governor of the Province of Bengal.

While in India Sir Andrew had been a member of a native congregation under a native pastor, and had become intimately acquainted with all classes of the people. He spoke most encouragingly of the work done by the missionaries there. As a class he said they had more influence than any other body and related one instance where a missionary had had more influence than himself. In closing his remarks Sir Andrew said: "Let us be yokefellows in the work of carrying out the great purpose of God concerning His Son."

Dr. Speed e phassized the ideal of service set up by Christ. He said that the present day methods of accomplishing things were by force of legislation, by the control of money and by force of organization. While all of these methods were legitimate if used in a subordinate manner, it was significant, he said, that Christ passed them by. He pleaded for consecrated personal service. In reply to the claim that such an idol was too zebulous and intangible, he averred that life itself was also intangible.

Denominational conferences will be held in the various churches and the big convention will close to-morrow night.

Dr. Speer will address the male students of the city in the Collegiate Institute to-morrow afternoon and Sir Andrew Fraser will also speak again.

Want Police to Control.

The board of control was asked by Chief Smith and Deputy Chief Whately this morning to have the city's traffic bylaws so amended as to put traffic at the corner of King and James-sts. under the control of the police, so that it may be properly regulated, as it is in other places which have emerged from the village way of doing things. City Solicitor Waddell was instructed to draw up the necessary amendments, which will be sent on to the council.

Controller Cooper objected to the switching of the Wentworth line street car in the heart of the city, and described the company's practice in the matter as an "abominable nuisance."

The program for the entertainment of the Duke and Duchess of Connaught, who will visit Hamilton Dec. 1, has been completed by the reception committee of the city council. The royal party will be met at the T., H. and B. station by a civic delegation and will be driven along a decorated route to the armories, where addresses from various societies will be presented. Luncheon will be held at the Royal Hotel, and in the afternoon the royal guests will be taken for a drive around the city. The duke will probably be the guest of honor at an officers' dinner at the armories or at the Hamilton Club in the evening.

Deadhead Tombstones.

That some people who buy monuments for their deceased relatives are also "dead ones" when it comes to paying for the monuments is the discovery which has been made by T. J. Stewart, M.P., who has asked permission from the cemetery board to remove some of these unpaid for pieces of marble and stone from the Hamilton Cemetery.

The board is uncertain as to its power to grant the desired permission and has appointed a committee to look into the matter.

Harry B'ack, whose color is black, as is also his reputation now, was sentenced to jail for a week this morning by Magistrate Jelfs for stealing a copy of a Toronto morning paper. In passing sentence the magistrate expressed sympathy for the man whose morning paper is stolen, and sent Black down as a warning to other culprits.

James McNichol, an electric lineman, was found dead in his bed this morning at his boarding-house at 36 Liberty-street. Heart failure is given as the cause of his death. Mrs. C. W. McCarthy, 99 North Emerald-street, also died suddenly last night from the same cause.

Rev. George H. Williams of Winnipeg has accepted the call to Centenary Methodist Church here, and will enter upon his pastorate next July, at the conclusion of the four-year term of Rev. J. V. Smith, the present pastor.

An informal meeting of the city council was held to-night in the mayor's office to discuss the report on the city's waterworks requirements, recently prepared by City Engineer McCallum and Engineer Chipman of Toronto.

Hotel Hanrahan, corner Barton and Catharine-streets, Hamilton, conveniently situated and easily reached from all parts of the city. Erected in 1906. Modern and strictly first-class American plan. Rates $1.50 to $2.00 per day. Thos. Hanrahan, proprietor. 'Phone 1465. 135

While in Toronto call on Authors & Cox, 135 Church-st., makers of Artificial Limbs, Trusses, Deformity Appliances, Supporters, etc. Oldest and most reliable manufacturers in Canada.

EXPERT PROBER APPOINTED.

The provincial government has appointed Mr. Wright, an expert, to enquire into the case of C. N. Carroll and Olsen Miller, arrested on a charge of conspiracy in connection with some insurance business. The firm has been operating under the name of the Insurance Brokerage and Contracting Company.

A Favorite Night Flyer.

At 10 o'clock every night the Canadian Pacific fast express out of North Toronto Station for Ottawa and Montreal, with connections for Quebec, Halifax and New England points. Thru electric-lighted sleepers are carried for Ottawa and Montreal, as well as new compartment cars for both points. The luxurious train equipment, speed, safety and invariable excellence of this service combine to make No. 24 one of the most popular trains out of Toronto.

BOARD FOR JUVENILE COURT.

A probationary board to act with Rev. J. E. Starr, the new commissioner of the juvenile court, will soon be appointed, after the attorney-general has had a consultation with the municipal authorities, and all arrangements completed.

HORTICULTURAL EXHIBITION.

Dr. G. C. Creelman of the Ontario Agricultural College, Guelph, one of the best authorities on horticulture of Canada, will open the eighth annual Ontario Horticultural Exhibition next Tuesday evening at 8 o'clock, in the St. Lawrence arena.

From entries that have been sent in, it is stated that this year's exhibition will be at least 100 per cent. better than any of its predecessors. There will be the usual dining tables, decorated by prominent society ladies of Toronto, and many novel features by way of floral and fruit decoration.

One of the floral novelties will be a large areoplane made entirely of flowers. The entire arena will be tastefully decorated with bay trees, a pergola leading from one end of the arena to the other, and monster banks of orchids and chrysanthemums. This exhibition has grown so rapidly that even St. Lawrence Arena is too small to display the magnificent specimens of fruit and flowers which will be shown during the exhibition.

The public will be admitted every day from 10 a.m. to 10 p.m. There will be music and a change in many of the flowers every day during the exhibition.

Try to Stop Betting at Jamestown.

NORFOLK, Va., Nov. 9.—The state's suit to put a stop to betting at the Jamestown Jockey Club races will be heard before Circuit Judge J. P. Weston, Nov. 24 and 25. The dates were fixed to-day. It is said that Gov. Mann, who has forced a consistent fight against the club, does not seek the revocation of the club's charter.

"Dixy Kid" in Second Pound.

LIVERPOOL, Nov. 9.—The "Dixy Kid," the colored welterweight pugilist, to-night knocked out Johnny Summers, the British fighter, in the second round of a scheduled 20-round contest for the welterweight championship of the world.

ROYAL Baking Powder
ABSOLUTELY PURE

Makes delicious home-baked foods of maximum quality at minimum cost. Makes home baking a pleasure

The only Baking Powder made from Royal Grape Cream of Tartar

No Alum — No Lime Phosphates

H. T. KELLY FOR THE BENCH

Hon. J. J. Foy's Partner Will Succeed Late Justice MacMahon.

Hugh T. Kelly, K.C., of the law firm of Foy & Kelly, is to be appointed to the high court of Ontario, succeeding the late Justice MacMahon. The formalities necessary to the appointment are yet to come, but the official announcement is expected within a few days. Mr. Kelly has been chairman of the

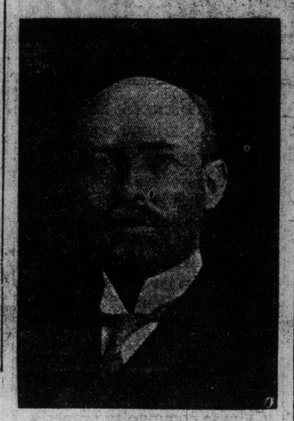

public library board and a member of the board of governors of the university. He was born in Adjala Township, Simcoe County, in 1858, and his education was completed at St. Michael's College, Toronto, from which he graudated in 1880. He joined the firm of Foy & Tupper, the partners being Hon. J. J. Foy, the provincial attorney-general, and a son of Sir Charles Tupper. Mr. Kelly has been partner in the firm since 1887. He is a Conservative in politics. His brother is Father Kelly of St. Basil's Church.

HERE'S SOME SARCASM.

The World has received a postcard bearing the following:

"Resolution of Ontario Motor League, as it appears to an outsider:

"Resolved, that for the fuss that is made about them there are not enough pedestrians killed."

A Marvel Of Healing

Salt Rheum of Ten Years' Standing Healed as if by Magic.

Hands Cracked so Could Not Work —Cures Effected by

Dr. Chase's Ointment

It does not take long for Dr. Chase's Ointment to prove its magic healing power. A single night is often sufficient to produce the most startling results.

Internal treatment for skin diseases is nearly always disappointing. By applying Dr. Chase's Ointment to the diseased parts, relief is obtained almost immediately, and gradually the sores heal up and disappear. Here are two letters which will interest you:

Mrs. Chas. Gilbert, Haystack, Placentia Bay, Nfld., writes: "I was a sufferer from Salt Rheum for ten years, and had about despaired of ever being cured, so many treatments had failed. Reading of the wonderful cures effected by Dr. Chase's Ointment, I commenced using it, and was entirely cured by eight boxes. I want to express my gratitude for Dr. Chase's Ointment, and to recommend it to all sufferers."

Mr. Stanley Merrill, Delaware, Ont., writes: "For years I was troubled with my hands cracking, often becoming so sore that I could hardly do any work. I got some of Dr. Chase's Ointment, and happily find that one or two applications of same to the affected parts make them well. I have had no trouble since using the ointment for sore hands."

Dr. Chase's Ointment, 60c a box, at all dealers, or Edmanson, Bates & Co., Limited, Toronto.

SOCIETY

Mrs. Heaton, 185 Balmoral-avenue, has issued invitations to a tea on Thursday, 16th inst., at 5 o'clock.

Mr. and Mrs. Angus Sinclair gave a very charmingly appointed dance at McConkey's last night for Miss Dorothy Sinclair, who is making her debut this year, and was looking her best in a pretty frock of white satin and crystal, and carried lilies. Mrs. Sinclair looked very handsome in pale grey satin with silver trimming, and diamond ornaments. She carried Richmond roses. Mrs. Gilbert Stairs wore a lovely gown of white satin and Brussels lace, and Richmond roses. Mrs. Kenneth Mackenzie wore flame colored ninon over satin, with pearl lace trimming the bodice. The pretty little bride, Mrs. Robert Sinclair, was in a gown of deep rose satin, veiled with silver and black. The ballroom and supper rooms were entirely decorated with madonna lilies and palms. Supper was served in the restaurant and palm-room. About 350 were present, and with such a deservedly popular host and hostess the dance was an enormous success.

On Tuesday morning, the 28th inst., addresses will be presented to H.R.H. the Governor-General in the parliament buildings.

Mrs. Christopher Eaton arrived yesterday from Owen Sound on a short visit to her father, the Hon. Robert Jaffray, and will leave for Ottawa next Wednesday, where she will stay with Lady Ross at the Cecil.

Mrs. Ellis is giving a dance at the Metropolitan this evening.

Miss Jessie McMurrich is giving a bridge party to-night in honor of Miss Lennox and Mr. Yoris Ryerson, whose marriage takes place on Tuesday.

Mrs. Russell Baldwin and her daughter Wilhelmina are giving a tea to-day.

A few of Mr. Yoris Ryerson's friends gave him a dinner last Tuesday in town, the party afterwards adjourning to the theatre.

The commencement exercises of Harbord Collegiate will take place to-night.

Mr. and Mrs. Hume Blake, "Humewood," are giving a dance for young people this evening.

The Upper Canada smoker will take place at the King Edward this evening.

At the marriage of Miss Lennox to Mr. Yoris Ryerson on Tuesday, admission to the church will be by ticket.

Mrs. Harry Evans of Edmonton is in town, the guest of her mother, Mrs. Jackson.

The engagement is announced of Miss Vaughn Avery, second daughter of Mr. Fred W. Avery, to Mr. Gordon Johnston, late of the Royal Engineers. Mr. Johnston is now with the Canada Cement Company. Miss Vaughn Avery is visiting her mother's relatives in Lockport, near Buffalo.

Mrs. Arthur Sladen is entertaining at a tea on Friday afternoon.

Invitations have been issued by Mrs. J. Alec Christie for a dance after Miss Irene Bate's wedding on the evening of the 29th at the residence of Sir Henry Bate.

The ninth annual daffodil luncheon will take place in the Parish House, St. James' Cathedral, on Tuesday and Wednesday, Nov. 14 and 15.

Miss Muriel Goggin and Miss Mary Morley are giving a recital in the Conservatory Music Hall on Thursday, Nov. 16.

Mrs. Fred Nicholls jr. and Mrs. J. Ernest Proctor have returned from spending the week-end at "Parklands," Lake Simcoe.

Miss Mary Swan, the musical critic of The Buffalo Courier, was in town for the Barnaby Nelson recital, and is the guest of Miss Marie Strong.

Hon. William and Mrs. Pugsley have left for Atlantic City, where they will spend a few weeks.

Dr. and Mrs. J. W. Barton will leave next week for Ottawa to attend the opening of parliament and the drawing-room.

Mrs. Carroll and Miss Carroll gave one of the nicest teas yesterday at their pretty house in St. George-street, when Mrs. Carroll was wearing a very handsome gown of black ninon over white satin, with a corsage bouquet of mauve orchids, and diamond ornaments. Miss Carroll's gown was of pink crepe de chene, with bouquet of violets and lilies. The drawing-room was beautifully decorated with Killarney roses, and the polished table was most artistically decorated with Venetian lace and a large brass basket of russet chrysanthemums, surrounded with smaller ones, and silver candelabras. Mrs. Russell White and Mrs. R. W. Pentacost helped in the drawing-room, the assistants in the tea room being Miss Ethelwyn Gibson, the Misses Pentacost, Bethune, Juanita and Cargill.

Her Royal Highness the Duchess of Connaught has graciously consented to be honorary president of the W. A. A. of Canada.

Mrs. Hume Blake is giving a dance at "Humewood," 49 Clarendon-avenue, to-night.

Madame Katheryn Innes-Taylor has gone to New York for a few days to sing for some friends.

Miss Irene M. Finn has issued invitations to an at home at the Metropolitan on Thursday evening, Nov. 23, at 8.30.

Mrs. Fraser, who has been visiting her daughter, Mrs. Frank Anglin at the Aylmer Apartments, Ottawa, has returned to her home in Toronto.

The patronesses of the dance to be given by the Lord Nelson Chapter of the Daughters of the Empire at McConkey's on Nov. 15, will be Mrs. Nordheimer, Mrs. Gooderham, Mrs. Van Koughnet, Mrs. Bruce and Mrs. Fetherstonhaugh.

The 48th Highlanders' Chapter, I. O. D. E., is giving a dance in the pretty new Foresters' Hall, 22 College-street on Monday evening, Dec. 4, when the following ladies will act as patronesses: Mrs. J. McKenzie Alexander, Mrs. R. S. Wilson, Mrs. Duncan Donald, Mrs. John Kirkness, Mrs. Ewart Osborne, Col. and Mrs. William Hendrie will attend and are bringing a party from Hamilton.

The marriage will take place in December in Victoria of Helen, only daughter of Hon. Fred Peters, V.C., ex-premier of Prince Edward Island, to Mr. Dewdney, Rossland, nephew of Hon. E. Dewdney, ex-governor of British Columbia.

Mrs. Willie Spratt and Miss B. Bankier, Hamilton, are in New York.

Mrs. Kell Gregory is in Montreal visiting Mrs. W. S. Robson.

Mrs. Clement Alloway, who has been a visitor in town, has returned to Montreal.

Among those giving dinners last night in Montreal before the ball for the Humane Society were: Mrs. G. W. Stephens, jr., Mrs. Hamilton Gault, Mrs. A. A. Sandeman, Mrs. Gerald Farrell and Mrs. J. R. Goodall.

Mrs. Mead was in town last week from Copetown, Ont.

Miss Lily Elsie, the musical comedy actress, was married in London, Eng., on the 8th inst. to Ian Bullough, son of a wealthy Lancashire manufacturer. Mr. Bullough was the husband of the late Miss Maud Darrell, also a well-known actress.

Madame Eva Gauthier - Knoote, daughter of Mr. and Mrs. Louis Gauthier, Ottawa, whose marriage to Mr. Frans Knoote of The Hague, Holland, took place in June at Batavia, Java, has just completed in the Dutch East Indies what has been practically a singing tour of the world. It is now announced that she will probably make a long tour of Canada and the United States in 1913.

Mrs. G. L. Simpson has announced the engagement of her daughter, Georgina, to Mr. William Walker of Ottawa, the wedding to be quietly solemnized at Westmount Methodist Church, Montreal, on Nov. 18.

The Seldom Home Club have sent out invitations for their monthly dance, which takes place on Wednesday, Nov. 15, in the Balmy Beach Clubrooms, foot of Beach-avenue. The patronesses are: Mrs. F. Abbott, Mrs. F. G. Gowland and Mrs. E. Fisher. The committee is the Misses Ann Clay, Kathleen McFayden, Edith Colliton, Isabel Abbott, Elizabeth Sande, Daisy Thomas and Irene Statham.

Receptions.

Lady Melvin-Jones, not to-day or next Friday, but on the 24th inst.

Mrs. Rousseau Kleiser, for the first time, in her new house, 48 Crescent-road, on Tuesday.

Mrs. Rupert Prat, not to-day, but on the second Friday in December.

Mrs. R. M. White, 102 Admiral-road, will receive to-day and afterwards on the second Friday.

Mrs. R. A. Sinclair, in her new home, 59 Grosvenor-street, the second Monday.

Mrs. George G. MacKenzie and the Misses MacKenzie, on Friday, Nov. 17, and the third Friday of every month.

Mrs. Lorne P. Marshall, 108 Jameson-avenue, not until the second Friday in December and not again this season.

MINORS AT NICKEL SHOW

Moving Picture Man Fined—Will Raise Penalty to $200.

John Beamish was fined $50 and costs by Magistrate Kingsford yesterday afternoon for allowing minors to patronize his theatre on Richmond-street, when not in the care of their guardians. The magistrate said that he was so determined to put an end to this practice that he would hereafter impose a fine of $200 and costs.

Charles Richardson, J. Barry, Norman Williams contributed $20 and costs each toward the court for giving way to a desire for fast driving.

Dr. Shearer's Activities.

Dr. J. G. Shearer returned from the west yesterday where he attended the men's laymen missionary conventions in addition to his evangelistic work. He will also attend the conventions in Ottawa and Montreal, after which he leaves for Boston, where he will look into the methods on social and evangelistic lines, with a view of assisting in the relief of the congested and unsanitary conditions of Toronto.

Miss Monteith's At-Home.

Miss Violet B. Monteith, 195 Logan-avenue, has been engaged to hold a responsible position with a large Calgary firm, and will leave for the west on Monday evening next. Miss Monteith will be at home to her friends this evening.

Y. W. C. A. Meeting.

At 4.15 o'clock, Sunday, in the parlors of the Y.W.C.A. Educational Building, 21 McGill-street, the opening meeting of the week of prayer in connection with the world's Y.W.C.A. will be held. Rev. R. G. McAteer will address the meeting. There will be music and tea served after the meeting.

Pianos at 75c a Week.

Who would be without a piano in the home when Heintzman & Co., Limited, 193-195-197 Yonge-street, offer choice of some twenty square pianos, guaranteed in good condition, at prices ranging from fifty dollars to one hundred and twenty-five dollars, delivered into one's home on agreeing to pay 75c a week. 356

HON. J. J. FOY AWAITS REPORT.

"I think the judge probably was misquoted as to his censure of the foreman and jury," said Hon. J. J. Foy yesterday with regard to the Hicks' perjury case, in which Mr. Justice Latchford dismissed the grand jury when they brought in a decision of "no bill" against the accused. The attorney-general said he hadn't yet received a report from Justice Latchford and consequently couldn't make any statement.

OPPOSE ISOLATION HOSPITAL.

A deputation of prominent residents of Wychwood waited on Provincial Secretary Hanna and asked that the government remain neutral in the fight between the city and township regarding the establishment of an isolation hospital on the Bathurst-st. hill, north of St. Clair-ave. Hon. Mr. Hanna gave them the assurance that their contentions would be given every consideration.

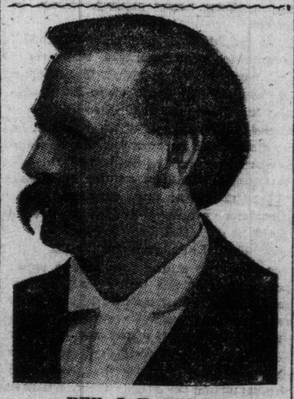

REV. J. E. STARR.
Former Toronto Methodist pastor, appointed judge of new juvenile court in Toronto.

Neilson's Ice Cream

Sunday Special

Glad you looked for Neilson's announcement. Hope you will do so every Friday. Then you will be able to give the folks a real treat for Sunday dinner.

Here's another delicious frozen dainty that has become very popular. Let us send some for dessert on Sunday.

Harlequin Ice Cream Pudding

A delightful arrangement of rich French Raspberry Ice Cream — Walnuts—Orange Ice—Lady-fingers —and French Vanilla Ice Cream. Five distinct layers. This is one of the most enticing desserts our chef has produced.

The Desserts That Are Different

4 servings, 50c. 6 servings, 60c. 8 servings, 80c. 10 servings, $1.00.

All orders for Sunday must be in by 4 P.M. Saturday—and we will pack and deliver free anywhere in the city Saturday evening.

WILLIAM NEILSON Limited. Phone Park 294. 101

INNOCENT OF MURDER SO DECLARES ROSELLI

Was Armed Only With Pocket-knife, His Contention — Illustrated Struggle With Panzine.

An interruption in the Roselli murder trial occurred early yesterday afternoon when A. E. Cresswicke, K.C., crown prosecutor, asked that Donato Panzine, who is at present in the jail at Guelph, should be brought down to give evidence. A constable was sent up for him, but as he did not arrive until late last night, the hearing was adjourned until this morning.

Francesco Roselli took the stand yesterday morning in his own defence, and battled bravely for his life, hurling denials to the statements of all the six or seven witnesses, who had sworn against him.

In the stand yesterday, Andy Mele declared that while in the jail, Roselli said: "If I go to death, all right. If I get twenty years, well—I am twenty-six now, and I'll be forty-six when I get out. I will be able to do some work. I guess someone will write a book about me as an Italian brigand."

The words were repeated to Roselli by Baron Bravasta, the court interpreter.

"I did not say these words," he declared.

"Did you tell Mele that you had cut someone during the fight, with a razor, but that you did not know who it was?"

"Never!"

"Did you say on the night of the fight that someone would be dead tonight."

"No."

Then he told his story of the evening's occurrences. He did not arrive at the Agnes-street house until nearly seven o'clock. Acciola was with him. They had supper and afterwards went upstairs, where Panzine, Savelli, Yanelli and Ceci were talking to the landlady and some others. After drinking a glass of beer, he began to play an accordion while the others danced.

He took Donato Panzine into the yard to speak to him, and while they were standing talking, Acciola and Savelli came out and walked past them. Acciola asked Savelli to come back into the house, but he refused, saying, "I came here to ask some questions." Then Andy Mele came along and asked them to come inside, when Savelli said to the newcomer, "Do you want your part too?" Mele picked up a stick and struck Savelli on the hand.

Fought With Panzine.

Roselli declared that he did not go out of the house on to Agnes-street. He saw Donato Panzine go into the lane at the side of the house, and he followed him in. Panzine had a knife in his hand. The witness grabbed him by the shoulder and attempted to grasp his wrist with his other hand. Missing the wrist, he caught hold of knife, and as Panzine drew it back to strike, it cut his thumb, almost severing it. Holding his cut hand, he went back into the house to bandage it. He did not see Ceci in the lane. There were a number of people struggling, but he did not know who they were.

The only person he saw with a knife or razor was Panzine, he declared with dramatic force. He himself had not had a razor that night, and the only knife he had was a small clasp-knife. He positively identified the knife produced in court as the one which he attempted to wrest from Panzine.

He did not tell his version of the story at the inquest, as he understood that all of them had been found guilty at that enquiry.

"I followed Panzine to take the knife away from him," Roselli declared, in answer to a question from Mr. Creswicke. "Anyone who had seen him would have taken the knife away."

A Dramatic Moment.

Then before the jury box was enacted a drama of force and intensity. Taking the murderous looking butcher knife in his hand, Roselli, his dark eyes gleaming, and his fingers twitching convulsively, advanced on Baron Bravasta, the interpreter, to show the court how he attempted to wrest the knife from Panzine. Stealthily, he crept up to the interpreter, and catching him by the shoulder, flourished it aloft.

"You take the knife, Mr. Interpreter, and let the prisoner show just what he did," commanded his lordship.

Baron Bravasta took the knife, and threatened Roselli. Creeping up on him, the prisoner leapt upon his back, and caught the lapel of his coat with one hand, and seized the blade of the knife with the other.

"That is how it was done," he announced, in Italian, that sounded very like a threat. A sigh of relief came from the court and jury as the prisoner re-entered the dock and the baron dropped the knife on the table.

The case will be continued to-day, when Panzine will be examined.

One of the jury made the request that the jurymen be permitted, during the interval, to visit No. 54 Agnes-street, to which number the house has been changed from 40 since the night of the affray. His lordship asked the prisoner if he had any objection to such a visit, and he replied, no.

The jury then left the court in charge of four constables to view the surroundings.

FOUNTAIN MY VALE LIMITED 30 Adelaide St. W. Main 5900

Lace Curtains and Portières CLEANED

No matter how delicate the texture—or how rich the design or coloring — our matchless process will clean them like new, without the slightest injury. Our long experience assures faultless work. Write or phone. Our wagon will call. 46

HAMILTON HOTELS

HOTEL ROYAL

Every room completely renovated and newly carpeted during 1907. $3.00 and Up per day. American Plan. 247