Reds Come Into Seventh Six Runs Behind, Tie It In Ninth, Win In Seventeenth

Giants Go Under To Reds 8-7 In Seventeenth Inning

Cincinnati Trails Until Seventh and Then Steps Out.

BREAKS TIE IN LAST

Associated Press Despatch.

Cincinnati, Aug. 18.—Cincinnati defeated New York today in the longest game of the National League season to date, 8—7, in 17 innings. Carl Mays, who was in an automobile accident on his way to the park, was knocked out of the box in two rounds. Sheehan pitched magnificently for nearly 16 innings.

Coming in to the seventh, six runs behind, the Reds batted Dean out of the box, scoring four runs on three hits and two passes, and tied it up off Nehf in the ninth on three hits and a pass.

Neither side scored again until the 17th when a wild throw by Daubert, in an attempt to force Kelly, and a sacrifice fly by Snyder, gave the Giants a run. In the last half of the round, Sheehan led off with a single and reached third on two outs. Rousch singled to right, scoring him with the tieing run, and came home himself with the winning run by fast base-running on Burns' double to left centre.

It was the fifth straight defeat for the champions since coming west.

The score: R. H. E.
New York 220 000 200 000 000 01—7 15 2
Cincinnati 000 000 402 000 000 02—8 17 1

Dean, Nehf, Jonnard, Ryan and Snyder; Mays, Sheehan and Wingo, Hargraves.

Associated Press Despatch.

Pittsburg, Aug. 18.—After winning nine straight games, four of them from the New York Giants, the Pirates went down to defeat today before the masterly pitching of Grimes of Brooklyn, the score being 7 to 4. The Dodger moundsman pitched carefully throughout and was in danger in only one inning, the second, when the Pirates batted in three runs. He allowed nine hits and also materially helped to win his own game by exceptional work at bat, hitting four safeties in four times at bat and driving in the two runs which put the visitors in the lead.

The score: R.H.E.
Brooklyn ..... 020 111 020—7 15 1
Pittsburg ..... 030 000 001—4 9 1

Grimes and Taylor; Meadows, Pfeffer, Stone and Gooch.

HOMER STARTS IT.

Associated Press Despatch.

St. Louis, Aug. 18.—"Cy" Williams' home run with two on bases gave the Phillies a start today, and the visitors defeated the Cardinals 5 to 4. Ford's triple tied the score in the ninth, and Wilson's double drove in the winning run.

The score: R.H.E.
Philadelphia ..... 003 000 002—5 7 3
St. Louis ..... 002 200 000—4 11 1

Ring, Betts and Wilson; Sherdel and Gonzales.

BRAVES FAIL TO HIT.

Associated Press Despatch.

Chicago, Aug. 18.—Boston was unable to do much with Vic Aldridge today, while Chicago hit Yeargin timely and won the first game of the series 6 to 1. With a man on third base, Vogel captured Powell's long fly, and Padgett scored after the catch, saving the visitors from a shut-out.

The score: R.H.E.
Boston ..... 100 000 000—1 8 1
Chicago ..... 010 001 31x—6 10 1

Yeargin and Gibson; Aldridge and Hartnett.

SOFTBALL

Tecumseh and Lord Roberts boys will meet in the junior boys' softball championships of the Playgrounds, and Riverview and Lord Roberts meet in the junior girls' play-offs.

The senior girls' groups are providing a close race.

The results last night were:

Boys.

Thames 7, Birketts 4. Milne and Cook, Gusteek and Warren.

Queens 5, Tecumseh 7. Evans and Smith, Morrie and Frazell

Girls.

Thames 9, Riverview 2. Aiken and Simpson, Jamieson and Alford.

Bottrills 16, Simcoe 12. Murray and Johanson, Capitana and Howard.

Lord Roberts 6, Tecumsehs 4. Tilbury and Chamline, Blakely and Boyce.

Birkett 5, Queen 4. Macintosh and Jackson, Marley and Kyle.

HOMER FEST.

Jackies defeated Smallman & Ingram Thistles, 19 to 17, in a Y. W. C. A. softball League game last night. Askin Street defaulted to Brownies.

Home runs by Q. Stone, E. Putherbough, D. Thorne, and P. Fortner featured the engagement.

The teams:

S. & I. Thistles—D. Thorne, P. Fortner, M. Graham, D. Williamson, A. Speiran, M. Wells, A. Hazelgrove, G. Trotham, E. Taylor.

Jackies—I. Stone, E. Putherbough, H. McCord, Q. Stone, L. Beal, J. Waide, R. Putherbough, D. McPhee, M. Grierson.

Score by innings—
S. & I. Thistles ..... 171 422 0—17
Jackies ..... 102 407 5—19

British Soccer

Associated Press Despatch.

London, Aug. 18.—Results of second division games in the Scottish Football League played Saturday follows:

Arthurlie 1, Clydebank 1.
Arbroath 2, Alloa 2.
Bathgate 4, East Stirling 4.
Bowness 2, Dundee United 2.
Clyde 1, Albion Rovers 0.
Dumbarton 1, King's Park 1.
East Fife 0, Broxburn A. 0.
Forfar 1, Dunfermline 0.
Johnstone 0, Stenhousemuir 3.
St. Bernard's 3, Armadale 2.

Bowling

W. Embleton skipped the winning rink at the L. R. C. tourney yesterday, at which ten rinks showed up. They won with three wins and a plus of 22. The winning rink was: W. Roome, J. Taylor W. Embleton. The second rink was: J. Cameron, J. J. Jackson, Ed. Yealland, and Emerson Nicholls skip, with three wins and a plus of 17.

Wednesday, the L. R. C. will stage their usual matinee Scotch doubles. Entries may be phoned to 276. The draw will be made at 3:30, and the games will start at 1:30.

Inter-Club Loop.

The Inter-Club Bowling League games were won by Dorchester, Lambeth and McClary's, on the latter club's greens last night.

Next week games at Dorchetser will wind up the second series.

The results:

Dorchester	25	St. Davids	16
Lambeth	19	Harrietsville ..	15
McClarys	30	All Saints	15

Look carefully to Advertiser classified "Want" Ads for opportunities.

To the Marconi nine goes the official honor of pulling off the first triple play at Sunshine Park. In last nights game with second and third occupied and none gone, McGuire lined one out that Paul Mascari gathered in. He threw to second to get Christopher, who had left the sack. Then the ball was thrown to third for the final out on Fitzmaurice, who had started for home.

However, to the St. Marys team goes the actual honor of making the first triple play at the north end park, although they did not receive credit for it. It happened in the first series, and strangely enough, almost the same players figured in it. One of the Marconis hit a deep one to left center which McGuire caught with his bare hand. He threw to third, where Fitzmaurice tagged the runner coming into the sack, and then stepped on the bag for what should have been the third out, as the runner on third had left. However, the umpire would not allow it, stating he had not seen the catch in the field.

Kelleher, St. Marys pitcher, robbed himself of a home run in last night's game, when he failed to touch third base. This is the fourth time this year he has lost out on home runs and triples through failing to touch the sacks.

Windsor Recreation Mohawks wish to challenge any amateur baseball nines to a game or games during the balance of the season. For arrangements write D. J. Jewhurst, 1360 Drouillard Road, Ford City, Ont.

Perrins Defeat C. N. R. 3 to 2

Two Successive Errors Let in Winning Run in Fifth.

[illegible] defeated C. N. R. A. A. last [illegible] 2. Quick held the Railway-[illegible] five hits, four of which were cl[illegible] in the third inning for their two runs. These were singles by Watts, Smith, George and Baker, and Pring's sacrifice fly, which scored one run. Perrins kept nibbling at Baker's slants in every inning. Sumner's triple and an outfield error produced one run in the first. In the fourth Silverstein singled, Howe sacrificed, and Quick's timely bingle scored a run. Connors tripled in the fifth, and two successive errors ferried him over with the winning run.

The box-score:

C.N.R.A.A.—	A.	B.	R.	H.	P.O.	A.	E.
Smith, c.f.	3	1	1	0	0	1	
Pring, s.s.	1	0	0	0	2	1	
George, 3b.	2	0	2	2	1	0	
Baker, p.	2	0	1	0	0	1	
Hicks, c.	2	0	0	5	1	0	
McLeod, 1b.	2	0	0	5	0	1	
Gillies, 2b.	2	0	0	0	3	0	
Shirrett, r.f.	2	0	0	0	0	0	
Watts, l.f.	2	1	1	0	0	0	
Totals	18	2	5	x12	7	4	

x None out when winning run scored.

Perrins—	A.	B.	R.	H.	P.O.	A.	E.
Quick, p.	3	0	1	1	1	0	
Sumner, r.f.	3	1	1	0	0	0	
Connors, s.s.	3	1	2	2	0	0	
Hodgson, 1b.	3	0	0	6	1	0	
McCallum, l.f.	3	0	1	1	0	0	
Smith, 2b.	2	0	0	0	2	0	
Silverstein, c.f.	2	1	2	0	0	0	
Howe, 3b.	1	0	0	0	2	0	
Nolan, c.	2	0	0	5	2	0	
Totals	22	3	7	15	8	0	

Score by innings—
C. N. R. A. A. ..... 0 0 2 0 0—2
Perrins ..... 1 0 1 0 1—3

Summary: Left on bases—C.N.R.A.A. 2, Perrins 8. Three-base hits—Sumner, Connors. Sacrifice hits—Pring, Howe. Stolen bases—Smith, Hodgson. Struck out—By Baker 5, by Quick 6. Time of game—1 hour. Umpire—Timbrell.

Unveil Tablet To Pat Moran

Landis Lauds Late Manager of Cincinnati Reds.

Associated Press Despatch.

Cincinnati, Aug. 18.—"A gentleman off and on the field," was the homage paid to Patrick J. Moran, former manager of the Cincinnati Reds, today by K. M. Landis, commissioner of baseball, at the unveiling of a tablet at Redland Field in memory of the veteran ball player. Commissioner Landis extolled the character of Moran and asserted he was a credit to baseball.

John A. Heydler, president of the National League, and Jake Daubert, captain of the Reds, delivered short talks, and a message was read from Ban Johnson, president of the Amercan League.

POSTPONED INTERCOUNTY FIXTURE WON BY LEAFS

Special to The Advertiser.

Guelph, Aug. 18.—The Leafs closed their regular schedule of Inter-County League games here today by taking a postponed fixture from Preston 8 to 4. The Leafs' victory created a tie for third place between Preston and Kitchener, and these two teams will now have to play off to decide who will occupy the cellar. Play was loose throughout, but the Riversides were never really dangerous after the fourth. Sosey Dolan gave three of his twirlers a workout in preparation for the play-off series with Galt on Wednesday. Gray furnished the batting feature with three hits, one of them a circuit.

The score: R. H. E.
Preston ..... 001 200 100—4 9 5
Guelph ..... 020 230 01x—8 10 5

Goldsmith and Almas; Murphy, Goyer, Henry and Pequegnat.

EIGHT TEAMS NOW ENTERED FOR WOODSTOCK TOURNEY

Special to The Advertiser.

Woodstock, Aug. 18. — With eight teams now entered in the Western Ontario girls' championship tourney to be held at Southside Park next Saturday, it has been decided to close the entries. In order to allow the London and Brantford teams time to reach Woodstock for the opening games, it has been decided to start play at 12:30 prompt instead of at 10 o'clock, and all the games will be played in the afternoon. The draw will be made tomorrow night. The tournament, owing to the high calibre of the teams entered, is expected to provide some of the best softball ever seen around Woodstock.

DAZZY'S COLD CUNNING SPURS ALONG ROBINS

Pitching Sensation of 1924 Season Wins 20 Out of 24 Starts.

Associated Press Despatch.

New York, Aug. 18.—The cold cunning of Dazzy Vance and the heated ardor of the Pirates—now the most vibrant forces in the National League—will clash when the pitching sensation of the season faces the victory-mad buccaneers in the series which Brooklyn begins at Pittsburg today.

Vance winning 20 of 24 starts this year, and capturing his last eight games with astonishing ease, will attempt to check a team which scents a pennant after administering four consecutive beatings to the Giants, whose lead they reduced from a runaway to three games.

The Robins invade Forbes' Field fresh from a double victory at Cincinnati yesterday by scores of 9 to 4 and 8 to 5. Rixey and Donahue were knocked from the box, but Dibut, recalled from the Florida League, held the Flatbush sluggers silent in the last five innings of the second game. Osborne and Earhardt pitched creditably for the winners.

Blake bested Oeschger in the Cubs' 2 to 1 victory over Philadelphia when his mates bunched hits in the first. Each hurler allowed but four safeties.

Both Yankees and Senators gained a full game on Detroit in the American League, as New York defeated the White Sox, 2 to 1, and Walter Johnson held Cobb's Cubs to four blows, and won 8 to 1. The veteran, pitching one of his best games, narrowly missed adding the Tigers to his long shutout list. The lone tally and two of the Detroit hits came with two men out in the ninth.

The Yankees are now one and a half games ahead of Detroit, which leads Washington by the same margin.

Muskegon Anglers start their farewell stuff here today. Then come the Flint Vehics, and that ends the present home stay of the club. They play their remaining games at home, with Hamilton around Labor Day.

* * *

The club apparently is in the midst of a real slump. Kazoos have held the same sway over the locals that the Indians held over Flint in the first series, and they were a bad crew for the locals to come out of their slump against.

* * *

It's not often that scoring chances are strewn around as haphazardly as they were yesterday.

* * *

Beatty anyway came out of his temporary batting slump yesterday in the second game. Coming out of a batting slump leaves plenty to worry about without having a team to direct as well. That single is a tribute to the London leaders' gameness.

* * *

The Anglers aren't jinxes anyway, and the Flinters come here this week just at a time when they can stage a battle with the locals for the lower berths in the first division. Unless, of course, the Tecs should win three straight, and the Hams and Wolves drop a few meantime.

* * *

The way the Kazoos are going right now they provide the Clippers with plenty to worry about.

* * *

The Philadelphia club has recalled Lerton Pinto, former Londoner.

* * *

Pitcher Lerton Pinto, the young southpaw, has been recalled by the Phillies from Harrisburg of the New York-Pennsylvania League. The Phils got Pinto from London of the Mint League two seasons ago.

WANDERERS OF SARNIA BEATEN BY IMPERIALS

Special to The Advertiser.

Watford, Aug. 18.—A fine exhibition game of baseball was played here this afternoon in connection with the Watford Old Boys' reunion, between the Sarnia Imperials and Wanderers. The former won 4 to 3. The game resolved itself into a pitchers' duel, with Aldridge of the Imperials having a slight edge over Tedder of the Wanderers.

The teams:

Imperials—Garvin, 2b; Currie, l.f.; M. Courey, c.; H. Courey, 3b; Jackson, c. f.; Morris, s.s.; W. Morris, 1b; Leader, r. f.; Aldridge, p.

Wanderers—Sullivan, 3b; Aitchson, l.f.; W. Moorehouse, r.f.; Geary, c.; Jacques, s.s.; B. Moorehouse, 1b; Wilcox, 2b; McGuire, c.f.; Tedder, p.

Batteries—Aldridge and M. Courri; Tedder and Geary.

Umpires—W. Waddell, Detroit, and W. Roche, Forest.

CANADIAN LADIES' GOLF UNION ANNOUNCES DATES

Canadian Press Despatch.

Toronto, Aug. 18.—Miss Inez Allan, secretary of the Canadian Ladies' Golf Union, tonight announced the dates for their annual open, closed and women's senior championships.

The open championship, which is held by Miss Glenna Collett, Providence, R. I., will take place on the course of the Hamilton Golf and Country Club from Sept. 15 to Sept. 20; the closed championship commences at Mississauga on Sept. 22, concluding on Sept. 27, and the senior association holds its championship also at Mississauga, and during the closed championship.

M'PHERSON FOUR WINS AT PT. STANLEY TOURNEY

Special to The Advertiser.

Port Stanley, Aug. 18.—In the regular weekly tournament of the Port Stanley Bowling Club eight rinks competed, the scores all being very close. The first prize was won by W. H. McPherson's rink, which included Geo. A. Hough, M. D. Hyndman, Charles McIntyre, W. H. MacPherson, skip, 3 wins, plus 6. Second prize was won by Teddy MacIlroy's rink, which included M. Towers, W. A. McPherson and H. Goodwin. Their score was 2 wins, plus 8.

Advertiser Classified "Want" Ads cost but a trifle and are invariably quick in bringing returns.

Record Crowd Anticipated For Thames Park Tank Meet

Preparations are being made to accommodate the largest gallery ever to witness a swimming meet in this city at the playgrounds tank meet to be staged tomorrow afternoon at the Thames Park pool. Incidentally everything will be in keeping with the expctd gallery, for the program will be larger than ever before, and the trophies and shields more numerous.

As evidence of the interest Londoners are taking in aquatic sport, over 1,500 formed the gallery which witnessed the inter-city events between Brantford and London playgrounds teams Friday.

The rivalry between the playgrounds has been intensified this year and the competition will bring out the progress which has been made in aquatic sports by the youth of the city.

Five events, which will decide city championship titles, two for women and three for men will also illustrate the value of the playground pools and supervised instruction for the adults.

To accommodate the expected gallery Wednesday afternoon, the bleacher seats at Queen's Park are being moved to Thames Park today.

As an added attraction to the program of competitive events, Jack Pollock, swimming instructor at Thames Park, will give an exhibition of diving. Pollock, a former Brantford boy, has had extensive experience at pools throughout the U. S., and his exhibition should provide some of the thrills of the program.

Race Results

SARATOGA RESULTS

FIRST RACE, 5½ furlongs:
Chink, 113 (McAtee), 8 to 5, 3 to 5, 1 to 4, won.
Faddist, 111 (Maiben), even, 2 to 5, second.
Bright Steel, 115 (Parke), 2 to 1, third.
Time, 1:07 3-5.
Edisto, Mark Over, Adrianople, Margaret St. L., Pole Star and Can't Say No also ran.

SECOND RACE, about 2 miles—
Elzear, 132 (McNair), 4 to 1, 7 to 5, 3 to 5, won.
Gray Lette, 137 (Cheyne), 7 to 5, 3 to 5, second.
Charlton, 134 (Veitch), 6 to 5, third.
Time, 4:27 3-5.
Stickmar and Coon Can also ran.

THIRD RACE, 7 furlongs:
Leopardess, 104 (Parke), 3 to 2, 2 to 5, out, won.
Breakfast Bell, 97 (Williams), 8 to 5, out, second.
Anna Marrone II, 122 (Carter), out, third.
Time, 1:25 1-5.
Elvina ran.

FOURTH RACE, 7 furlongs:
Well Finder, 110 (Breuning), 8 to 1, 3 to 1, 7 to 5, won.
Scoop, 110 (Brothers), 2 to 1, 4 to 5, second.
Rigel, 110 (Fator), 1 to 2, third.
Time, 1:26.
Costigan, Donges and Cockney ran.

FIFTH RACE, 1 mile:
Initiate, 117 (Parke), 7 to 10, 1 to 6, out, won.
Teneyk, 100 (Breuning), 4 to 1, 7 to 10, second.
Plough Boy, 112 (Fator), out, third.
Time, 1:39 2-5.
Donnelly also ran.

SIXTH RACE:
Kentucky Cardinal, 115 (Kelsay), 9 to 5, 7 to 10, 1 to 4, won.
Miradoir, 115 (Weinert), 6 to 5, 1 to 2, second.
Silver Fox, 115 (Fator), 2 to 5, third.
Time—1:07.
Star Lore, New Moon, McCulloch, Johnny Campbell and Tonnerre also ran.

HAWTHORNE RESULTS

FIRST RACE, 2-year-old maidens, $1,000, 5 furlongs:
Hessana, 115 (Stutts), won.
Winrock, 115 (Griffin), second.
Promising Laura, 115 (Pickens), third.
Time, 1:01.
Unguentine, Acceleration also ran.

SECOND RACE, 3-year-olds and up, claiming, $1,000, 6 furlongs:
Lugs, 120 (Barrett), won.
May Buddy, 116 (Ellis), second.
Glen Tilt, 115 (Jones), third.
Time, 1:13 4-5.
Mark Denunzio, Brian Kent, Gee, Trantula, Mass Fortune, Harold K., Viennese, Crescent, Put and Take ran.

THIRD RACE, 3-year-olds, allowances, $1,000, ¾ mile:
Lady Fox, 110 (Doyle), won.
Muldraugh, 115 (Ellis), second.
Climax, 115 (W. Poole), third.
Time, 1:13 1-5.
Cypreme, Sophia Marie, Fretwell, Rock Heather also ran.

FOURTH RACE, 3-year-olds and up, the Olympic Theatre Handicap, $1,500, 5½ furlongs:
Dr. Hickman, 108 (Bell), won.
Moss Fox II., 105 (McHugh), second.
The Runt, 116 (Jones), third.
Time, 1:07.
Miss Cerina, The Araucanian, King's Ransom also ran.

FIFTH RACE, 3-year-olds, claiming, $1,000, mile and 70 yards:
Liege, 107 (Stutts), won.
Kit—105 (Ellis), second.
Impossible, 107 (Jones), third.
Time, 1:44 4-5.
Squire McMasters, Townsend, Glanmore, Jimson, Praiseworthy also ran.

SIXTH RACE, 4-year-olds and up, $1,000, mile and sixteenth:
Hay, 112 (Stutts), won.
Dorius, 112 (Boganowski), second.
Kauila, 103 (Ellis), third.
Time, 1:46.
Jack Frost, Margaret Ware, The Foreigner, Merriman also ran.

St. Marys Lose To Marconi Nine

First Series Champions Beaten by 6--5 Score.

Marconis last night defeated St. Marys, 6—5, in a close game at Sunshine Park. The winners had the game handed to them twice, once when McGuire heaved a wild one past the third base line, allowing two runs in, and again when Kelleher neglected to touch third, after connecting for what would have been, a home run.

The box score:

St. Marys—	A.	B.	R.	H.	P.O.	A.	E.
B. Fitzmaurice, 2b.	3	1	2	4	0	0	
D. Christopher, lf.	3	1	2	0	0	0	
McGuire, cf.	2	2	1	2	2	1	
Kelleher, 3b, p. ..	2	1	2	0	0	0	
J. Fitzmaurice, ss	2	0	0	0	1	2	
Howard, 1b.	0	0	0	1	1	0	
Delaney, rf.	1	0	0	0	0	0	
Fagan, p, 3b.	2	0	0	0	0	0	
Moralee, c.	2	0	0	4	2	1	
Totals	17	5	7	x11	6	4	

x—Two out when game called on account of darkness.

Marconi—	A.	B.	R.	H.	P.O.	A.	E.
Crissey, 1b	3	1	2	3	0	0	
Mascari, 2b.	2	1	0	1	1	0	
D. Catalano, c.	3	1	1	2	1	0	
J. Sansone, ss.	1	2	1	3	1	0	
M. J. Sansone, cf. ..	2	1	2	0	2	0	
P. Sansone, lf. p. ..	2	0	1	0	0	0	
T. Mascari, 3b. ...	2	0	1	2	0	0	
Baratta, rf.	2	0	0	0	0	0	
M. Miles, lf, p.	1	0	0	1	0	0	
Totals	18	6	8	x11	6	1	

x—Kelleher out, failing to touch third.

Score by innings: R. H. E.
St. Marys ..... 104 0—3 7 4
Marconis ..... 420 0—6 8 1

Summary: Two-base hits—McGuire, Kelleher 2. Triple play—P. Mascari to Jack Sansone to Tom Mascari. Double plays—McGuire to Howard, Moralee to Howard to B. Fitzmaurice. Bases on balls—Off Sansone 3, off Miles 1, off Fagan 2, off Kelleher 1. Struck out—By Miles 2, by Kelleher 3. Passed balls—Moralee. Time—1:00. Umpire—Catalano.

FAMOUS HALFBACK DIES.

Associated Press Despatch.

London, Aug. 18.—T. Meehan, halfback of the Chelsea eleven members of the First Division of the English Football League, died here this morning after a painful illness.

ALIENISTS CLAIM KID M'COY SANE

District Attorney Hears Report On Ex-Pugilist Charged With Murder.

Associated Press Despatch.

Los Angeles, Calif., Aug. 18.—Kid McCoy, former pugilist, in jail here charged with suspicion of the murder of Theresa Mors, wealthy antique dealer, is entirely sane, according to a verbal report of two alienists to District Attorney Keyes, late today.

Mrs. Mors left an estate of $125,000 and $80,000 in life insurance to her husband, Albert A. Mors, it was revealed here today by Mors' lawyers, and the district attorney's office.

Another development was the announcement by Mors' attorneys that $5,000 worth of jewelry, composed of a black pearl, a broach and a diamond and a sapphire-studded watch, had been stolen from Mrs. Mors the night she died.

The will of Mrs. Mors, bequeathing everything to her "beloved husband," who she recently divorced, was drawn in New York, August 4, 1921.

ONTARIO JUNIOR CUP DRAW ANNOUNCED

London Representatives To Play Brantford in First Round.

Canadian Press Despatch.

Hamilton, Aug. 18.—William Armstrong, secretary of the Ontario Junior Football Association, today received a communication from William M. Bissett, president of the Essex County and Detroit Junior Football Association, asking for affiliation with the Ontario body. It was explained that the Detroit Juniors sought affiliation with the seniors in the Border City, but that the seniors had stated impossible conditions, and was decided to approach the Ontario association. Local junior officials, while admitting there are difficulties in the way, think the Detroiters can be accommodated.

The draw in the Ontario Junior Cup, by districts, was announced here today as follows:

First round—Brantford vs. London, to be played on or before Sept. 6.

Semi-finals—Brantford or London vs. Hamilton; Toronto vs. St. Catharines, to be played on or before Sept. 20.

INGERSOLL FULL STRENGTH FOR TOMORROW'S GAME

Special to The Advertiser.

Ingersoll, Aug. 18.—The local baseball team, winners of the Oxford-Elgin group of the O. A. B. A., will meet the Brantford Cordage in the second semi-final game here Wednesday afternoon. At Brantford on Saturday Ingersoll was defeated 7 to 1, but several of the regulars were absent. The team will be at full strength on Wednesday, and an interesting game is predicted.

FORMER TILLSONBURG MAN DIES IN DETROIT

Special to The Advertiser.

Detroit, Aug. 18.—A well-known restaurant man died here yesterday in the person of Leman Beecker Dean, 1918 Ash street, formerly of Tillsonburg. He was born in Villa Nova, Ontario, 55 years ago, and spent many years in Western Ontario towns, where he was a carpenter and builder, till several years ago, when he came here and made his home. He leaves a wife, Minnie Dean, and one daughter, Louise, at home.

JERSEY CREAMS DEFEAT WOODSTOCK BLUEBIRDS

Special to The Advertiser.

Woodstock, Aug. 18. — The Jersey Creams of London won an exciting softball game with the Woodstock Bluebirds here this evening, 12 to 8. The Londoners piled up a lead in the first four innings, but the local girls staged a big rally in the last inning, when they sent five runs in. The feature of the game was a triple play by the London fielders in the last inning. This came at an opportune moment, as the bases were filled, when Olive Phillips sent out a long fly, the runners on first and third being caught off their bases. Audrey McCready, the London pitcher, showed barrels of speed, but was a trifle wild.

Jersey Creams ..... 232 200 3—12
Bluebirds ..... 000 300 5— 8

McCready and Poole; M. Moggach and J. Moggach.

MANAGER OF VANCOUVER CO. CHARGED WITH DEFRAUDING

Vancouver, Aug 18.—George H. Snow, manager of the Mutual Vancouver Limited, was formally placed under arrest here today, charged with conspiracy to defraud the Victoria Hot House Association. He was released on bail of $5,000.

EGYPT IS WARNED BRITAIN IS READY

British Determined To Maintain Joint Claim On Country.

BACKS GOVERNMENT

Associated Press Despatch.

London, Aug. 18.—Maintenance of order in the Sudan is the responsibility of the British government, and Great Britain intends to support the government of the Sudan in taking any steps which may be necessary to preserve public security.

This statement was made by the British acting high commissioner for Egypt to a representative of the Egyptian government, who called at the foreign office during the week-end, it was learned today.

The British government believes that the recent trouble in the Sudan was directly due to exaggerated Egyptian claims with regard to the Sudan, which have been repeatedly made in the Egyptian parliament and press during the last six months.

In commenting on the situation, British officials insist that the Sudan will be maintained as a joint dominion under Great Britain and Egypt, and that nothing will be tolerated which is likely to endanger that status.

FARMER KILLED BENEATH WAGON

Thamesville Man Is Crushed To Death by Heavy Wheels.

Special to The Advertiser.

Thamesville, Aug. 18.—Harry Jenner, 35 years of age, was instantly killed when he was run over by a wagon drawing a load from the thresher at the farm of Henry Utrup, concession 3, Howard Township, at 5 o'clock this afternoon.

Mr. Jenner was hauling the load across the road, when the wheels of his wagon got caught in the mud and remainded firmly imbedded. The other hands at the farm got a chain and attempted to pull the wagon out of the hole. While they were doing this, Mr. Jenner became tangled in the reins of the horses and fell from the wagon, just as it was beginning to move. Before the wagon could be stopped it had passed over the unfortunate man's chest, and he was instantly killed.

He leaves his wife and five small children.

Man Badly Hurt, But Calls Help

Has Arm Broken and Is Burnt in Explosion.

Canadian Press Despatch.

Niagara Falls, Aug. 18.—With an arm broken and face and arms and legs badly burned, John Ridley, this city, employed at the city asphalt plant, managed to telephone for help late last night.

Ridley, who is employed as night watchman, was watching the pumping of a car of oil, struck a match, and the resulting explosion of vapor threw him into the air.

GIVE BOY SCOUT HISTORY.

Sarnia, Aug. 18.—A history of the Boy Scout movement over 15 years, was the oral part of the program at the chamber of commerce luncheon today, the speaker being W. E. Phillips, chief of city scouts. "More than six hundred boys had passed through Scout ranks in this city," Mr. Phillips said, "and there are now 14,729 Scouts in Ontario.

Auto Dives Over 200-Foot Cliff Occupants Safe

Special to The Advertiser.

Simcoe, Aug. 18.—On Saturday afternoon a large touring car backed over the cliff at Turkey Point and fell some 200 feet to the flats below. Of the three men in the car at the time, one leaped to safely before it began its terrible dive, a second jumped out half-way down and lodged in a bush, and the third remained in the car and suffered only a sprained ankle and an injured face. Two wheels were torn off the car and other parts injured, but when the wheels had been replaced the car took the road and mounted the hill under its own power.

Western Ontario Bowlers Stand Out In Opening Play

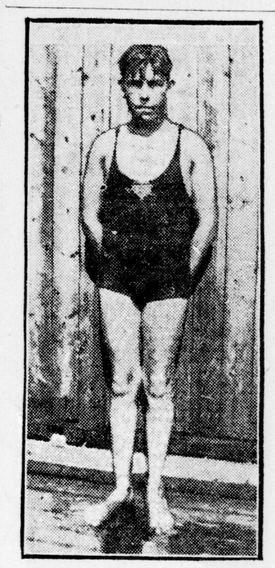

YOUNG SPEED MERCHANT.
That young Georgie Young of the Toronto Swimming Club is one of the outstanding swimmers of Canada—if not indeed the best free style speed merchant from 220 yards up in the dominion—was amply proven on Saturday at Montreal, when he not only beat Clayton Bourne of the Canadian Olympic team, in the 220-yard event, but won the bridge-to-bridge swim, a journey of a mile and a quarter in 28:40, which broke the record of George Vernot for the event by fifty-eight seconds. Young always led in the furlong event, but in the long race he was headed a couple of times only to swim his opposition dizzy in the last quarter. Young is only a lad of 15 years. He should be a world's champion when the next Olympiad rolls around.

J. B. Huether's Guelph Four Defeats West Toronto Rink 16--9.

OWEN SOUND WINS

Canadian Press Despatch.

Toronto, Aug. 18.—Western Ontario lawn bowlers did well at the opening day's play of the Dominion lawn bowling tournament here today. The Guelph, Hamilton and St. Catharines rinks survived the preliminary round of the Dominion lawn bowling trophy competition, and also did well in the Ontario trophy competition. In the first round of the Dominion play Guelph's rink, skipped by S. F. Brogardus, was defeated by G. N. McElheran, 22 to 9, but another Guelph rink, skipped by J. B. Huether, won from A. Downing, West Toronto, 16 to 9. J. C. Dahmer's Waterloo rink defeated the T. T. C. rink, skipped by L. Benson, 18 to 14, while Owen Sound, skipped by H. R. Moffat, won from R. C. Y. C., skipped by Dr. Gallanough, 16 to 9.

Some of the Western Ontario rink results were:

DOMINION TROPHY.

First Round.

Hamilton Vics.		Canada.	
E. W. Bickle ..	14	A. D. Goodall	21
Guelph.		Glebemanor.	
S. F. Bogardus ..	9	G. N. McElheran	22
Second Round.			
Guelph.		West Toronto.	
J. B. Huether ..	16	A. Downing	9
T. T. C.		Waterloo.	
L. Benson	14	J. C. Dahmer ..	18
Oakwood.		H. Strathconas.	
G. P. Yorke ...	14	F. Nicol	10
North Toronto.		Owen Sound.	
A. MacLauchlin ..	13	W. J. McLindon.	9
Owen Sound.		R. C. Y. C.	
H. R. Moffat ..	16	Dr. Gallanogh ..	8
Hamilton Vics.		Balmy Beach.	
R. Zimmerman ..	15	T. J. Simpson ...	13

In the Ontario trophy competition, first round, Western Ontario entrants fared as follows:

F. Smoke, Paris, defeated A. G. Walker by 15 to 13.

H. A. Leake, Toronto, won from E. Seagram, Waterloo, by default.

J. A. Taylor, Toronto, won from W. L. Kerr, Woodstock, by default.

G. H. Dahmer, Waterloo, lost to A. Oliver, Buffalo.

H. W. Hodgins, St. Catharines, won from R. G. Salisbury, Toronto, by 15 to 14.

PASTOR OF ST. MARYS GETS WOODSTOCK CALL

Rev. Dr. R. E. Knowles, B.A., Takes Over New Charge Next June.

Special to The Advertiser.

St. Marys, Aug. 18.—Rev. Dr. R. E. Knowes, B.A., pastor of the St. Marys Methodist Church, has received a call from the Central Methodist Church, Woodstock, to take effect at the close of the conference year in June, 1925.

Dr. Knowles is completing a three-year term here, and is one of the most popular ministers that ever filled the St. Marys pulpit.

OLDEST OF OLD BOYS HONORED AT INGERSOLL

Special to The Advertiser.

Ingersoll, Aug. 18.—The prizes for the oldest former residents who registered during the old boys' reunion last week have been awarded. Mrs. Nelson Service of London, aged 90 years, was awarded the ladies' prize, while James M. Henderson of Strathroy, aged 87 years, won the gentlemen's prize.

There is much interest in connection with a meeting of the Big Eight, called for Wednesday night. It is expected that at this meeting final reports in connection with the recent old boys' reunion will be given. Until these reports have been received it is impossible to deal with the financial success of the great celebration.

HELTON FAMILY REUNION IS HELD AT STRATHROY

Special to The Advertiser.

Strathroy, Aug. 18.—More than 200 of the 233 descendants of Charles and Anne Helton gathered at Alexandria Park this afternoon for a family reunion and picnic.

The late Charles Helton and his wife, Anne Helton, came from Sussex, England, in 1832, settling on a farm on the 4th line of Adelaide, now occupied by Fred Rapley, a grandson. Last year plans were made to hold a reunion this year, when David Evans, late postmaster of Strathroy, was made president, Mrs. Norman Herbert of Yale, Mich., American secretary, and Mrs. Henry Thompson of Strathroy, Canadian secretary. Since the death of Mr. Evans, Ernest Helton has acted as president.

Among the out-of-town members present were: Mr. Rapley Holmes of New York; Judge Tappin and Mrs. Parmalee, Port Huron; Mr. and Mrs. Draper and Dr. Fred Stevenson, Detroit; Dr. Armstrong, Concord, Mich.; Mr. and Mrs. Herbert, George, William and Charles Hayes, and Mrs. Thomas Rapley of Yale, Mich.; Dr. Armstrong, Charles Rapley and son, London; Dr. and Mrs. Kilbourne of Stratford; Mrs. Wallace and son of Ham