Archives
LIBRARY ARCHIVES
UNIVERSITY OF NEW BRUNSWICK

DANCE DRAWS RECORD CROWD

Brunswickan

CANADA'S OLDEST OFFICIAL STUDENT PUBLICATION

VOL. 92 NO. 5 | FREDERICTON, N.B., TUESDAY, OCTOBER 6, 1959 | The Voice of UNB

The Brunswickan Today . . .

National NFCUS Congress ..... Page 2
Revised Rules For Maggie Jeans ..... Page 3
UNB Defeats Black Watch Soccer ..... Page 4

Big Red Routs Mounties 34-12

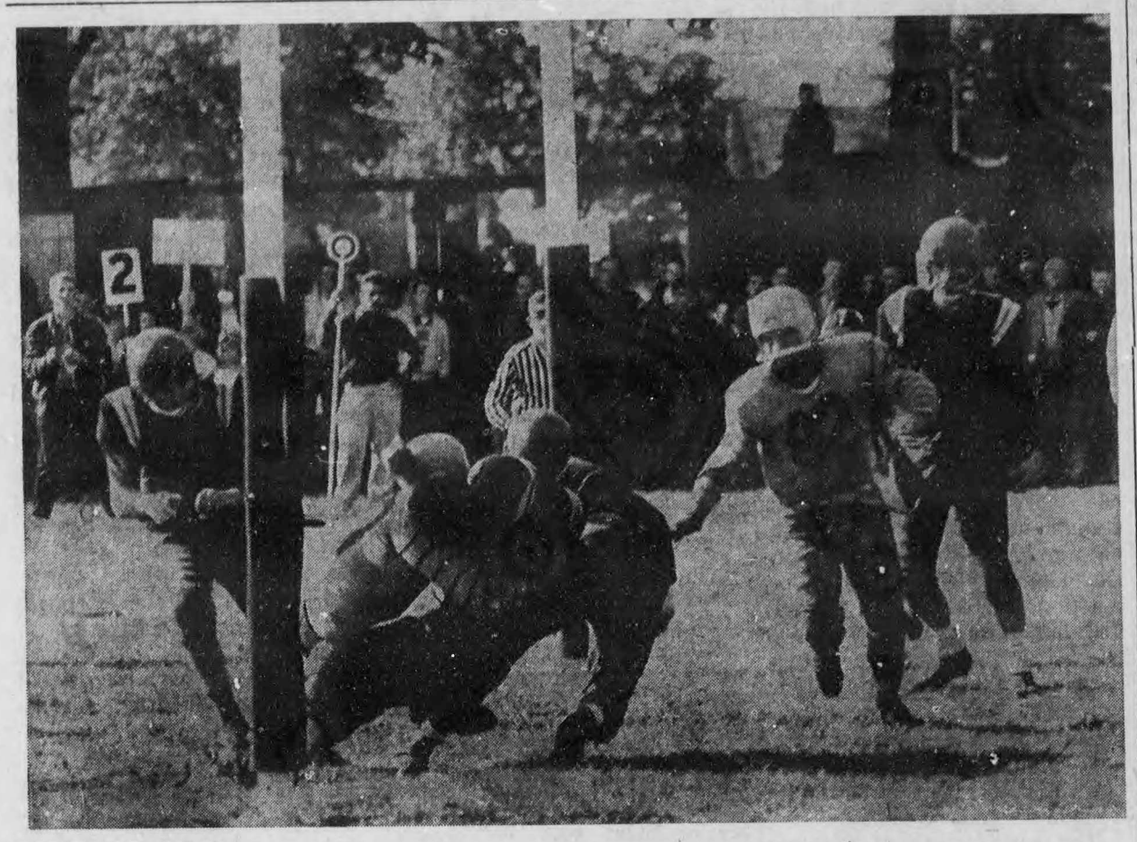

ONE OF FIVE Arm-in-arm with a Mount Allison tackler, Norm Bolitho (45) rolls over the Garnet-and-Gold goal line with the first of the Red Bombers' five touchdowns Saturday afternoon. Other players move in to stop Bolitho, who scored three of the majors, or to help him on his way. An estimated two thousand fans saw the Mounties go down to their second defeat in as many starts while the Bombers remained unbeaten.

Photo Credit, Al Taylor

Bolitho Scores Three TD's; Stars in Bomber Victory

By Gord Mockler

The UNB Red Bombers literally ran roughshod over the Mt. A. Mounties 'en route to their 34-12 victory at College Field Saturday afternoon. Although the Mounties gained more than twice as much territory through the air, 96 yards compared with 42 for UNB, it was the running game that told the difference. On the turf the Bombers amassed 366 yards to the Mounties 168. Since only one of the seven touchdowns by both sides was scored via the air it was a contest of opposing lines.

Bolitho, Cottrell and McLellan carried most of the offensive mail for UNB. Bolitho led the scoring parade with three touchdowns, all in the second half. Cottrell and Feeney scored majors for the Bombers in the first half. Winson and Cuthbertson scored the two unconverted touchdowns for the Garnet and Gold. McLellan converted four of the five Bomber touchdowns.

UNB carried most of the play in the opening quarter with their first scoring opportunity being a 33 yard field goal attempt which was missed by Brown. Around the ten minute mark Cottrell broke the ice by plunging from the 2 yard line. On the previous two plays Cottrell had carried the ball from the Mount A. 18 to the two yard line. McLellan converted Cottrell's effort. Following a 25 yard reverse play by Rylander and Bolitho and a 45 yard kick, the first quarter ended leaving Mount A. deep in their own end of the field.

The first real break of the game came when defensive tackle Don Feeney recovered a Mount A. fumble and went over at the seven minute mark of the second quarter for UNB's second major. McLellan converted making the score 14-0 for the Red and Black. This did not leave the Mounties dead. They came right back, sparked by a dynamic 47 yard run by Haukkalla. It was Winsor who claimed Mount A's first touchdown by falling on a UNB fumble in the end zone. The score remained unchanged by half time: UNB 14, Mt. A. 6.

Mid-way through the third quarter McLellan of UNB, executed the most masterful run of the afternoon by manoevering himself from the UNB 21 to the Mount A. 35 yard line before he was pulled down. This play seemed to add impetus to the Bomber's drive resulting in Bolitho picking up the 36 yards necessary for a touchdown on the very next play. The convert was unsuccessful. Late in the third quarter McLellan snared a Rylander pass good for 21 yards up to the Mount A. 20 yard line. On the next two plays Bolitho carried the ball to the Mount A. 4 yard line where the Bombers floundered and the Mounties got out of trouble on an interception by John Desjardins on the 10 yard line.

Early in the final quarter Cuthbertson brought the Mounties back into contention with an outstanding exhibition of power running when he carried the ball himself for a tochdown from UNB's 22 yard line and on a third down and 20 yards to go. This was the last Garnet and Gold threat of the afternoon. Cottrell went into action in the Mt. A. end in setting up the fourth UNB touchdown. He car-

(*Continued on page* 4)

Drama Society Plans Productions

At the first meeting of the University of New Brunswick Drama Society, it was announced that once again two major productions would be featured in the 1959-60 season.

The first production will be "The Mousetrap", an Agatha Christie murder-mystery, and will be presented in the late fall. Fred Pauly will take the part of Giles Ralston, and his wife, Molly, will be played by Carolyne Stewart. Other members of the cast are Trudy Maag as Miss Casewell, John Drew as Christopher Wren, Wendy Tidmarsh as Miss Boyle, Gordon Mason as Major Metcalfe, Al Landry as Mr. Paravicini, and George Cassar as Detective Sergeant Trotter. Michael Gordon, director of "The Mousetrap" now has rehearsals well under way.

The play has proved to be very popular, and is presently in its seventh consecutive year in London.

The second major production will be "The Summer of the Seventeenth Doll", an Australian play by Ray Lawler, to be presented at the end of February. This play will be directed by Alvin Shaw.

MEM. HALL BULGES; DANCE ATTRACTS 800

Even Western fans will have to admit that Kitty Wells might have timed her Fredericton visit more propituously. Miss Wells' warbling forced a record gathering of 800 humid humans into the confines of Memorial Hall.

With 16 campus policemen from Mount A. and UNB to curb the over-exuberant, the orchestra perservered through hot, crowded conditions to provide danceable music.

Post-game lethargy having departed, and an unusually high percentage of girls having arrived, the motley crowd, attired in costumes ranging from Bermuda shorts to party best, danced, stepped on others, were stepped upon, sang, and generally had a ball.

Quiet Departure

"Gus Gives Quote"

(The following report covers an exclusive quote to The Brunswickan from Mount A football coach Angus MacFarlane.)

"Humbled" Gus MacFarlane, savouring newly inflicted wounds after his charges' defeat at the hands of Don Nelson's Red Bombers, is said planning a new offense. But will the plans bear fruit ?

The Mounties and their irrepressible coach left quietly Saturday evening as Mr. MacFarlane unloaded his parting shot;

"I know that the Mount Allison (football) team can beat the Bombers, next time we play. I KNOW THAT".

At the same time, there was a long "if" line. IF we were used to the single-wing offense; IF we had a bigger line; IF my boys were in better shape . . . etc.

However, one left out; IF UNB hadn't scored so many points.

THEY CALLED HIM "BAT"

It happened in the Beaverbrook Art Gallery.

Some 10 days ago, two urchins on an evening stroll, moved into and through the gallery. Pausing before a large oil canvas depicting a black-garbed gentleman astride a black horse, one child remarked to the other:

"See, they've even got Bat Masterson".

This Play Killed Them

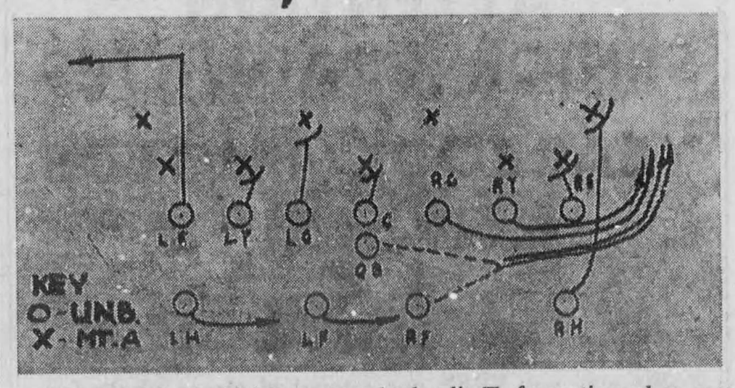

The quick pitch right, a standard split T formation play, was the key to a Red Bomber victory on Saturday afternoon against the Mounties. QB Rylander turns without fake and pitches 4 yards to Cottrell, right fullback who follows blocking off right end. Reason for play working was the bone-crushing, accurate blocking of Scarfe, right guard, and Boswell, right tackle, and the alert, hard-charging running of Cottrell, right fullback. Note that Scarfe and Boswell both pull out from their normal line positions to clear a path for Cottrell who follows about one yard behind them. The play requires split second timing if it is to work.