

Department of Immigration and Colonization

CHINESE IMMIGRATION SERVICE



Registration No. 28629

This is to certify that the party described below registered at this office pursuant to Section 18, Chinese Immigration Act, Chapter 38, 13-14 George V.

Name LEE GANG

Otherwise known as ---

Address Morely & Company 552 Piegard Street Victoria, British Columbia

Present Occupation Student Age 20 ~~Male~~ Female

Married if (husband) --- Single if (wife) --- in Canada give name and address. Also names and addresses of children, if in Canada ---

Born at Victoria, B.C., Canada

Originally admitted to Canada at the port of native-601 District --- Country ---

Ex. SS. --- Date born 25th December 1918

Amount Head Tax Paid \$ --- except --- Is in possession of certificate C.I. --- No --- (C.I. 5, 28, 30 or 36)

Height: 5 feet 0 1/2 inches.

Facial Marks and Physical Peculiarities:—
Pit right neck. Small mole left neck.
Pit front right ear
Scar front top left ear
Two small pits centra forehead

Remarks:—
Cart. of birth reg. Victoria Nov. 8, 1920
Father:—Lee Song. Mother:—Quon Shee.
Vic. C.I. 5 7760 - file 719138
Vancouver file 32499 Ch. 737671 wifes' family
415663

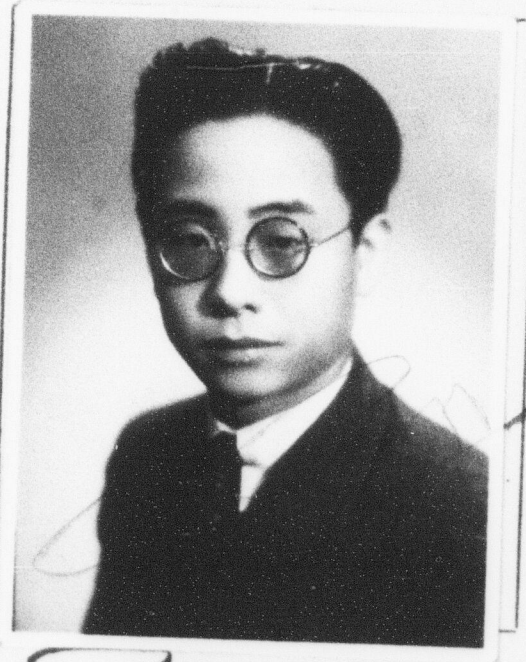

This is to certify that the party registering (is) (is not) the party whose photograph appears on the certificate above stated.

Signature of Registrar [Signature] Title Controller of Chinese Immigration Place and date Victoria, B.C., August 31st 192

This space for use of Department.
CERTIFICATE C. I. 45 No. 28629
ISSUED Vancouver, B.C. SEP - 2 1939
Fred. W. Taylor Controller of Chinese Immigration

Arrival verified.
C.I. 4 No. ---
C.I. No. ---
Fyle No. ---