MC 2035 POOR DOCUMENT

GOOD THINGS COMING TO THEATRES OF ST. JOHN

AT LYRIC ON NEXT WEDNESDAY EVENING

236th Battalion Concert and Vaudeville Co. Will Present Grand Entertainment

Serving a two-fold purpose the concert and vaudeville company of the 236th Battalion will present a grand entertainment of a varied nature at the Lyric Theatre next Wednesday evening. The artists who will participate are professionals who have donned the kilts with Lt.-Colonel Guthrie. Aside from the fact that those who attend are guaranteed something decidedly enjoyable and out of the ordinary, assistance will also be given to recruiting, for this is the idea of the company. They appear or will appear in every town and city in the provinces and will conduct a personal canvas for recruits. The proceeds of the concert are to go towards the defraying of the recruiting expenses.

Among those who will take part will be Sergeant Duthie, who has had many years of experience on the stage and who at one time was in support of the noted actress, Julia Marlow. Sketches, gleaned from Robt. W. Service's "Rhymes of a Red Cross Man," with juggling, songs, dances and music will form the main body of the entertainment. The 236th brass band, formerly the 115th, and the 236th pipe band will also take part. Tickets fifty cents, now for sale by members of the different patriotic societies. Keep the day in mind, eight thirty.

MAY ROBSON IN "A NIGHT OUT" HERE MONDAY

Yesterday's announcement that the well-known comedienne, May Robson, was to appear at the Imperial Theatre Monday and Tuesday in her greatest success "A Night Out" was welcome news all over town. To be sure it is a return engagement and the picture will not be new to a great many people. On the other hand, those who saw it eight months ago on the Imperial's screen will certainly want to see it again. Miss Robson is supported by two of the leading members of her own road company as well as Flora Finch, Hughie Mack, Rose Tapley, Arthur Cozine and other Vitagraph stars. The story has to do with the adventure of a sweet old gray haired grandmother who accepts the invitation of her stalwart grandsons to spend the evening at a cabaret affair. The Purity League of which the old lady's daughter (the boy's own mother) is a prominent officer, make a raid on the cabaret that very night and it is here where the excitement and ludicrous situations arise.

ALL NEW PROGRAMME AT THE OPERA HOUSE

The usual complete change in vaudeville programme at the Opera House is made tonight. The new bill includes the world famous Du Vries Troupe, sensational aerial and acrobatic artists, lately a feature at the New York Hippodrome; La Costa and Clifton in a comedy one act play, "Just Nan"; Lawrence and Gibson, the Two Dafffydils, in comedy, singing, a little nonsense and pianologue; George Wilson, the minstrel man in a sparkling, witty monologue; Rouble Simms, novelty cartoonist, and the fourth episode of the gripping serial photo drama, The Crimson Stain Mystery. There is plenty of comedy, good music and novelty in this well asorted programme and it should please everybody.

Two shows tonight at 7.30 and 9. To avoid the rush and crush at the box office it is advisable to secure tickets for the first show in advance. They may be reserved ahead but must be called for before 7.30. The box office is open all the afternoon and evening.

ATTRACTIVE LIST FOR YOU AT THE GEM

If you would be well entertained for more than an hour and a half, come to the Gem tonight. Theda Bara, whose face is the most famous seen on the movie screen, will be there in a superb 5-act Fox picture, "Her Double Life." Then we have two good vaudeville acts —Tom Sidney in a comedy sketch and Henderson and Sheldon, musical act.

The Wheat Market

Chicago, March 3.—Opening wheat quotations, which ranged from the same as yesterday's finish to 3-8 higher, with May at 184 3-4 to 185 1-4 and July at 156 1-4 to 156 3-8, were followed by a moderate sag and then a substantial advance all around.

BIRTHS

BURLEY—To Mr. and Mrs. William Burley, 222 Charlotte street, West St. John, Feb. 27, 1917, a daughter, Dorothy Mildred.

LAW—At Chase, B.C., on March 1st, to the wife of Harry M. Law, a daughter.

Mr. Law is a son of Deputy Collector A. L. Law of this city.

DEATHS

McKELVEY—In this city, on March 4, James M., son of John and Mary McKelvey, aged thirty-six years, leaving his parents and one brother to mourn.

Funeral on Monday at 2.30 from his parents' residence.

ALLAN—At Vancouver, B.C., on the 21st inst., suddenly, Margaret A., widow of the late Harris Allan.

(Fredericton and Boston papers please copy).

Funeral service at St. Paul's (Valley) church at 3 p.m. Monday.

HOGAN—In this city on March 1, after a short illness of pneumonia, Francis J. Hogan, M. D., leaving his wife, mother and three sisters to mourn.

(Boston and Portland, Maine, papers please copy.)

Funeral on Sunday afternoon at 2.30 o'clock from his late residence, 349 Main street.

IN MEMORIAM

VANWART—In loving memory of the late Oswald S. Vanwart, who departed from this world March 3, 1910.

Gone, but not forgotten.

LOVING FAMILY.

HOPEY—In loving memory of Edmund Eugene Hopey, who was killed in action in France on March 4, 1915.

A FRIEND.

ROSY CHEEKS

THE AMBITION OF EVERY WOMAN — PALE PEOPLE READ THIS.

Hollow cheeks with dark lines, sallow complexion—how a woman hates them. But rosy cheeks, clear skin, bright eyes—give them to a woman and she is happy.

In the blood is found the first sign of trouble.

It grows thin and watery, its color fades, and increasing pallor and sallowness give the outward evidence of the change within.

Soon the nerves weaken, the heart easily tires and palpitates, strength declines.

The delicate mechanism of the womanly functions is interfered with, and pleasures, activities and even duties are loaded down with the burden of declining health.

Why is it that women neglect the first warnings?

Usually she waits till she is ready to drop—often then it is too late.

These conditions are easily checked, easily cured at the beginning—but even when long established Ferrozone will remove the cause and cure the trouble.

Ferrozone's action aids the three principal functions of the body—digestion, assimilation, elimination.

By strengthening digestion it forms an abundance of rich, red blood—this gives good color.

By perfecting assimilation, Ferrozone supplies nutrition—this gives strength, vim, stability.

Elimination is assured because Ferrozone quickens the action of the liver, kidneys and bowels—this guarantees the maintenance of vigorous health.

Ferrozone puts you on the right road—the one that leads to health.

Not a man, woman or child needing blood, vigor, endurance—not a person who is weak, nervous or sickly, not a person in ill-health who won't receive immediate help from Ferrozone.

As a tonic and restorative, as a health-bringer and body-builder, Ferrozone is unrivalled. It cures because it feeds and nourishes, because it contains the elements that build up and strengthen. Try it yourself—sold everywhere in 50c. boxes.

PERSONALS

Friends of Mrs. William Monahan will be pleased to learn that she is improving nicely after undergoing an operation in the St. John Infirmary.

Mrs. B. H. Dean was taken to the St. John Infirmary yesterday afternoon. She is reported to be quite seriously ill.

Captain C. A. Simpson and Lieutenant M. S. Hunt of Halifax arrived in the city this morning.

CATARRH CANNOT BE CURED

with LOCAL APPLICATIONS, as they cannot reach the seat of the disease. Catarrh is a local disease, greatly influenced by constitutional conditions, and in order to cure it you must take an internal remedy. Hall's Catarrh Cure is taken internally and acts through the blood on the mucous surfaces of the system. Hall's Catarrh Cure was prescribed by one of the best physicians in this country for years. It is composed of some of the best tonics known, combined with some of the best blood purifiers. The perfect combination of the ingredients in Hall's Catarrh Cure is what produces such wonderful results in catarrhal conditions. Send for testimonials, free.

F. J. CHENEY & CO., Props., Toledo, O.

All druggists, 75c.

Hall's Family Pills for constipation.

The Spanish cabinet has decided to prohibit transmission of news concerning the movements of merchant vessels to and from Spanish ports.

FUNERAL NOTICE

The members of St. John Council, No. 937, Knights of Columbus, are requested to meet at 349 Main street at 2.15 Sunday afternoon, March 4, for the purpose of attending the funeral of their late brother, Dr. Francis J. Hogan.

Regulation dress.

H. E. KANE,
Recorder.

The members of St. John Council, No. 937, Knights of Columbus, are requested to meet at 349 Main street at 2.15 Sunday afternoon, March 4, for the purpose of attending the funeral of their late brother, Dr. Francis J. Hogan.

H. E. KEANE,
Recorder.

KNIGHTS OF PYTHIAS FUNERAL NOTICE

The Officers and Members of New Brunswick Lodge, No. 1, Knights of Pythias, and those of Sister Lodges are requested to assemble at 77 Elliott Row on Monday, March the 5th, at 2.30 O'clock, for the purpose of attending the funeral of our late Brother,

J. MAGEE McKELVEY.

Ordinary dress. Service at 2.30.

By order of C. C.,
JAMES MOULSON,
K. of R., S.

GROWING OLD WHILE SHE WAS YET YOUNG

Mrs. Gallant Found Youth and Life in Dodd's Kidney Pills

New Brunswick Young Woman Tells How She Suffered from Bright's Disease and Was Cured After Doctors and Hospitals Had Failed.

Wapske, Longley Station, Victoria Co., N. B., Mar. 22nd—(Special)—Once more Dodd's Kidney Pills have proved their inestimable value to suffering women. Mrs. Joshua Gallant, of this place, had Bright's Disease. Doctors failed to cure her. Dodd's Kidney Pills cured when everything else failed. Today Mrs. Gallant is able to do all her own housework whereas a year ago she could not do any of it. "I am cured," she says, "and Dodd's Kidney Pills cured me. I was suffering from Bright's Disease. Both my head and my heart also bothered me.

"I was treated by several doctors and also at a hospital, but I could get no help and was gradually getting worse. I then decided to take Dodd's Kidney Pills. I have taken them for a year and can now say that I am cured."

Mrs. Gallant is only twenty years of age. But kidney disease is no respecter of age or persons. It is making thousands of women in Canada old while they should still be young. Dodd's Kidney Pills will bring back health and youth. Ask the thousands of Canadian women who have used them.

LOCAL NEWS

M. R. A., page 5. T. F.

WANTED—Vegetable cook at Royal Hotel. 3—8

Read Amdur's Ad. in Friday's Times. 3—4

SWAN RUSSEL HATS
At King the Hatter's, Price $2.50 and $3.—Union street. 3—4

ADVANCE SPRING DISPLAY
of pattern and tailored hats Tuesday, Wednesday, 6th and 7th and following days.—McLaughlin's, 126 Germain street.

"VICTORIA RINK"
Special music, fifteen bands tonight.

GERMAIN ST. CHURCH
Germain street Baptist Church, Rev. S. S. Poole, pastor. Morning service 11 a.m. Subject: "Frustrated Plans;" evening, 7 o'clock. Subject: "Elin." Mrs. J. M. Barnes will preside at the organ.

Arthur Doyle, plumber and heater, 54 St. Patrick street; Phone M 1850-12.

Soldiers' comfort boxes, 7 lb., 15c.; 11 lb., 20c. Bargains in whitewear, ladies' waists, hosiery, underwear, enamelware, glassware, dolls, toys, &c.—Arnold's, 90 Charlotte street, near Princes sstreet.

Lecture to have been held in K. of C. hall Sunday, March 4, has been postponed until further notice.

HOUSES FOR SALE
Small modern two-family houses on easy terms of payment, Wentworth street.—Fenton Land and Building Company, Limited.

Be at Amdur's Dept. Store, W. E., 1st anniversary sale. Big bargains in all lines. 3—4

ANTIQUE FURNITURE
For sale—Fine old mahogany chest of drawers, drop leaf, round centre tables, tilt top tea table, one old colonial type mahogany sofa, will sell reasonable.—Emery Nordby Co., 124 Charlotte street. 3—4.

Rummage sale, King's Daughters' Guild, March 8th. Donations solicited. 3-3-7.

Queen Square Methodist Church. Pastor, Rev. Hammond Johnson will conduct both services Sunday. In the evening a double quartette from the 165th Battalion will assist with the singing. Strangers welcome.

FOR SALE OR TO LET
Desirable residence for sale or to let, 168 King street east. Self contained, brick, finished throughout in quartered oak, hot water heating. Electric lights and gas, open plumbing. Apply to F. R. Dearborn, 93 Prince William street.

THE LITTLE CHAP.
Who is always testing the depths of puddles will not easily wade over the tops of our long Red "Storm King" Rubber Boots. They come clear up to the thigh and fasten to the leg with a strap. $1.95 and $2.25.—Wiezel's Cash Stores, 241-248 Union street.

To Prevent The Grip
Colds cause Grip — Laxative Bromo Quinine removes cause. There is only one "BROMO QUININE." E. W. Grove's signature on box. 25c.

SOMEWHAT BETTER
The condition of Harvey Nordstrom shows a slight improvement at the General Public Hospital today. He is now conscious.

Flattering to the Original

But Imitations Only Disappoint

There are many imitations of this great treatment for coughs, colds, croup, bronchitis and whooping cough. They usually have some sale on the merits of the original, but it should be remembered that they are like it in name only.

This is a facsimile of the package bearing portrait and signature of A. W. Chase, M.D.

We want to sell you your groceries for a good business reason: You will SAVE MONEY if we do; because, for the AWAY-UP quality of the groceries that you get from us, our prices are AWAY-DOWN.

It will also pay you to deal with us, because OURS is the store where the HUSTLE is. This means that we sell our goods so fast they don't have time to grow STALE.

You want FRESH groceries, don't you?

You get them from us.

For Cash Specials, See Last Night's Times.

Gilbert's Grocery

PAPE'S DIAPEPSIN FOR INDIGESTION OR BAD STOMACH

Relieves Sourness, Gas, Heartburn, Dyspepsia in Five Minutes

Sour, gassy, upset stomach, indigestion, heartburn, dyspepsia; when the food you eat ferments into gases and stubborn lumps; your head aches and you feel sick and miserable, that's when you realize the magic in Pape's Diapepsin. It makes all stomach misery vanish in five minutes.

If your stomach is in a continuous revolt—if you can't get it regulated, please, for your sake, try Pape's Diapepsin. It's so needless to have a bad stomach—make your next meal a favorite food meal, then take a little Diapepsin. There will not be any distress—eat without fear. It's because Pape's Diapepsin "really does" regulate weak, out-of-order stomachs that gives it its millions of sales annually.

Get a large fifty-cent case of Pape's Diapepsin from any drug store. It is the quickest, surest stomach relief and cure known. It acts almost like magic—it is a scientific, harmless and pleasant stomach preparation which truly belongs in every home.

TOLEDO BIDS FOR THE DARCY-DILLON MATCH

Toledo, Ohio, March 3—Following an announcement that Governor Whitman had forbidden the scheduled bout between Les Darcy of Australia, and Jack Dillon of Indianapolis, the Chicago Athletic Association last night sent a telegram to Dillon's manager, Sam Murbargerm offering $40,000 which, if accepted, will bring the match here late this month.

Under the Toledo proposal the division of the money would be decided upon by the principals.

SAMUEL COUILLARD

The death of an old and valued member of the staff of the water and sewerage department occurred this morning when Samuel Couillard, aged seventy years, passed away in the General Public Hospital. Mr. Couillard was a native of St. John, and in his younger days had been a school teacher, for many years along the St. John river. Twenty years ago he entered the service of the department and for eighteen years he had served as night clerk at the Leinster street office. He was a faithful and dependable official, in whom the heads of the department placed the greatest confidence. Commissioner Wigmore this morning spoke in the highest terms of the late Mr. Couillard. He had no relatives in the city and, owing to the hours which he worked, few intimate friends. It was learned this morning that a brother, George Couillard, lives in East Boston, and he was notified. The funeral arrangements will not be concluded until he is heard from.

"TIZ" GLADDENS SORE, TIRED FEET

No Puffed-up, Burning, Tender, Aching Feet—No Corns or Callouses.

"Tiz" makes sore, burning, tired feet fairly dance with delight. Away go the aches and pains, the corns, callouses, blisters, bunions and chilblains.

"Tiz" draws out the acids and poisons that puff up your feet. No matter how hard you work, how long you dance, how far you walk, or how long you remain on your feet, "Tiz" brings restful foot comfort. "Tiz" is a magical, grand, wonderful for tired, aching, swollen, smarting feet. Ah! how comfortable, how happy you feel. Your feet just tingle for joy; shoes never hurt or seem tight.

Get a 25-cent box of "Tiz" now from any druggist or department store. End foot tortures forever—wear smaller shoes—keep your feet fresh, sweet and happy. Just think a whole year's foot comfort for only 25 cents.

THE BEST QUALITY AT A REASONABLE PRICE

An Extra Pair of Glasses

It is common sense to have a reserve pair of glasses. Such foresight prevents distress when an accident happens.

Secure a reserve pair of glasses today. Come into Sharpe's and try on the new styles in shell frames. You will be delighted with the way they become you.

The rims keep the lenses from breaking easily, and their firmness adds much to your comfort by maintaining proper adjustment of the glasses.

L. L. Sharpe, & Son
Jewelers and Opticians,
21 KING ST. : ST. JOHN, N. B.

LOOK AT CHILD'S TONGUE IF SICK CROSS, FEVERISH

When Constipated or Bilious Give "California Syrup of Figs"

Look at the tongue, mother! If coated, it is a sure sign that your little one's stomach, liver and bowels need a gentle, thorough cleansing at once.

When peevish, cross, listless, pale, doesn't sleep, doesn't eat or act naturally, or is feverish, stomach sour, breath bad; has stomach-ache, sore throat, diarrhoea, full of cold, give a teaspoonful of California Syrup of Figs," and in a few hours all the foul, constipated waste, undigested food and sour bile gently moves out of its little bowels without griping, and you have a well, playful child again.

You needn't coax sick children to take this harmless "fruit laxative;" they love its delicious taste, and it always makes them feel splendid.

Ask your druggist for a 50-cent bottle of "California Syrup of Figs," which has directions for babies, children of all ages and for grown-ups plainly on the bottle. Beware of counterfeits sold here. To be sure you get the genuine, ask to see that it is made by "California Fig Syrup Company." Refuse any are harmless and children love them.

WOMAN'S EXCHANGE LIBRARY

Some of Our New Books

"Daughter Pays" (Reynolds); "Possession" (Wadsley); "Second Choice" (Harben); "Balance" (Bellamy); "Local Colors" (Cobb); "King of Khyber Rifels" (Munday); "Fortitude" (Walpole); "Casuals of the Sea" (McFee); "Painted Scene" (Webster); "Peace and Quiet" (Royle); "Under the Country Skys" (Richmond); "Polly of the Hospital Staff" (Dowd); "Affair at the Inn" (K. D. Wiggins); "Twilight" (Danby); "13th Commandment" (Hughes); "Wildfire" (Z. Gray); "Desmond's Daughter" (Diver), etc. We have all the newest spring books on order, including Ethel M. Dell's new one, "The Hundredth Chance." Rent them. Save money!

Special Cakes and Bread. Lunch 15c. up.—Woman's Exchange, Tea and Lunch Rooms, 158 Union street.

LOCAL NEWS

TO PLAY IN FREDERICTON

The St. John city hockey team will leave this evening for the capital, where they will play the Fredericton city team.

MISSING BOY

Chief of Police Simpson has received an official police card from the chief constable in Syracuse, N.Y., asking the police here to be on the lookout for a sixteen year old boy, Thomas Dougherty, who has been missing from his home in Syracuse since February 17 of this year.

ARMORY MAIN FROZEN

A frozen water main leading to the armory is being thawed by the water and sewerage department. As this is not the only connection the militia stationed there are not suffering from any lack of water. The department is still at work on the sprinkler connection in Mill street.

WEST SIDE FAIR

The West Side S. C. A. return thanks to the merchants and all others who donated or helped in any way to make their fair such a grand success; to Barbour & Co., who provided and served their excellent tea (King Cole) both evenings; the 'Prentice Boys for use of their hall; also Messrs. Fred. Gordon and Isaac McLeod for valuable services rendered. Mrs. A. W. Fraser, president.

REQUEST TO THE PUBLIC

During recent inspections of the local troops by the officers of the New Brunswick command, citizens have left the sidewalk to get into the road where the soldiers are drawn up. This hinders the inspecting officers from seeing the men properly. The officers ask that the citizens remain on the sidewalk tomorrow morning; they will not only be able to see the troops better themselves, but will give others a chance, and also assist the inspecting officer.

JAMES M. McKELVEY.

Many friends throughout the city will learn with regret of the death of James M. McKelvey, which occurred this morning at his parents' residence, 77 Elliott row. Mr. McKelvey, who was thirty-six years of age, had been employed with D. Magee's Sons, Limited, King street, for sixteen years. He was a member of N. B. Lodge, Knights of Pythias. He is survived by his parents, Mr. and Mrs. John McKelvey, and one brother, Fenwick M. McKelvey, also of this city. They will have the deep sympathy of many friends. The funeral will be held on Monday afternoon at 2.30 o'clock from 77 Elliott row.

MAY RELEASE THE AMERICAN SAILORS ON NEXT WEDNESDAY

Berlin, March 2, via London, March 3—The sixty-eight Americans who were brought to Germany as prisoners on board the captured British steamer Yarrowdale, expect to be released on March 7. The delay is accounted for her by a statement that an English sailor, who was confined in the same camp with the Americans, is ill with spotted typhoid.

THE FIGHTING.

Paris, Mar. 3—Successful reconnoitering operations by French troops at several points along the front are reported in this afternoon's war office statement.

Berlin, Mar. 3, via London—There have again been violent infantry engagements on both banks of the Ancre, in northern France.

Give us your trade and in return we will give you part of our profit. Ask for a coupon with your purchase. We carry a fine stock of cigars, cigarettes, tobaccos and pipes.—Louis Green, 89 Charlotte street.

"The cook is leaving today and wants me to give her a recommendation, but I don't know what to say."

"You might say she is a good worker."

"A good worker! She's anything but that."

"O, I don't know. She has worked us for $30 a month and her board, hasn't she?"

BERLIN WARNED THAT CHINA LIKELY WILL BREAK OFF RELATIONS

London, March 3.—Berlin despatches in the Rheinische Westfalische Zeitung state that in circles in touch with the Chinese legation in Berlin it is expected China will give notice of a rupture of diplomatic relations unless Germany changes her blockade policy, says the Exchange Telegraph correspondent at The Hague. The German foreign office, it is added, has been warned to that effect by the German minister at Peking.

Peking, March 2.—Today the allied ministers presented a memorial to the Chinese government expressing sympathy with the attitude taken by China in regard to Germany and promising favorable consideration of the questions of suspension during the war of the Boxer indemnity payments and revision of the tariff in the event of China effectively severing relations with Germany and Austria. Delay in the expected development in German-American relations and the absence hitherto of any collective intimation on the part of the Allies that China would be welcome among them have caused the Chinese to hesitate regarding future action. The Germans, it is needless to say, have been doing their utmost among the officers of the army to establish a party opposed to the rupture. The timely action of the allied ministers seems likely to have the desired result.

LECTURE ON CORSETRY

An event of interest to every woman will take place at Bond's Banquet Room, third floor, on Wednesday, March 7th, from 4 to 5.30 p. m., when Mr. C. S. McMichael will address the ladies of St. John on the subject of correct corseting.

Mrs. McMichael is the sales manager of the Canadian H. W. Gossard Co., and has lectured in all the principal cities of Canada.

She will have lantern pictures of the nine figure types correctly corseted in Gossard corsets and explain the different essentials entering into the correct corseting of these different types. She will give logical reasons for the front lacing principle which is revolutionizing corsetry.

Mrs. McMichael is president of the Canadian Corsetieres Association and is devoting a large part of her time to the training of saleswomen in the fitting of corsets, making a profession of this work, which has such an important relation to the comfort and health of women.

Proper adjustment of the corset will be shown on a living model.

You will learn much of the utmost value. Do not fail to attend.

PURE BLOOD BRINGS BEAUTY

Pimples, Blackheads, Boils and Poor Complexion Vanish by Using Stuart's Calcium Wafers.

TRIAL PACKAGE MAILED FREE.

All your dreams of a beautiful, clear complexion can be made to come true. It makes no difference how spotted and disfigured your face may be with pimples, blackheads, eczema or liver-spots, you may reclaim your heritage of

You'll Dance With Joy to See How Easy and Quick Stuart's Calcium Wafers Clears Your Skin!

good looks. There are thousands of people today whose fresh, clear faces are a living proof that Stuart's Calcium Wafers do cure pimples and cure them to stay, in only a few days.

Stuart's Calcium Wafers cure pimples and similar eruptions by thoroughly cleansing the blood of all impurities. With a pure blood supply, it is simply impossible for a pimple to remain on your face. And the invigorated blood will replace your dead, sallow skin with the glowing colors of a perfect complexion.

Your self-respect demands that you avail yourself of this remedy that thousands have proved before you. Get a 50c. box of Stuart's Calcium Wafers of your druggist today. Make your dream of beauty come true. Also mail coupon today for free trial package.

Free Trial Coupon

F. A. Stuart Co., 359 Stuart Bldg., Marshall, Mich. Send me at once, by return mail, a free trial package of Stuart's Calcium Wafers.

Name .....
Street .....
City .....State .....

WEEKLY STATEMENT OF TORPEDOED VESSELS

Paris, March 3—The admiralty has decided not to publish daily the names of torpedoed vessels. The announcement says that this publication has caused "grave inconvenience." A weekly statement will be issued.

RHEUMATISM WAS MOST SEVERE

Dreadful Pains All The Time Until He Took "FRUIT-A-TIVES."

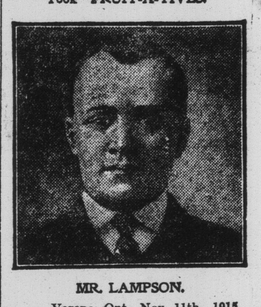

MR. LAMPSON.

Verona, Ont., Nov. 11th, 1915.

"I suffered for a number of years with Rheumatism and severe Pains in Side and Back, from strains and heavy lifting.

When I had given up hope of ever being well again, a friend recommended "Fruit-a-tives" to me and after using the first box I felt so much better that I continued to take them, and now I am enjoying the best of health, thanks to your remedy."

W. M. LAMPSON.

If you—who are reading this—have any Kidney or Bladder Trouble, or suffer with Rheumatism or Pain In The Back or Stomach Trouble—give "Fruit-a-tives" a fair trial. This wonderful fruit medicine will do you a world of good, as it cures when everything else fails.

50c. a box, 6 for $2.50, trial size, 25c. At dealers or sent postpaid on receipt of price by Fruit-a-tives Limited, Ottawa.

YORK DECLARATION

Mr. Hughes Condemns Raising of Race Cry — Sensation Over Prohibition Vote

Fredericton, N. B., Mar. 3—Sheriff Howe opened his court at eleven o'clock this morning and declared Crocket, Hunter, Pinder and Young elected. The official returns are: Crocket, 3,376; Hunter, 3,363; Pinder, 3,343; Young, 3,170; Burtt, 2,808; Hughes, 2,552; Lawson, 2457; Kitchen, 2,427.

All the government candidates made speeches, and Mr. Hughes returned thanks on behalf of the opposition candidates. He also condemned in emphatic terms the effort being made to arouse race feeling against the Acadian people for having supported the opposition.

Mr. Pinder announced that it would be the last time he would seek the suffrages of the electors as a candidate for public office.

Several temperance people who supported the opposition or split their votes in the late election have received through the mails an anonymous typewritten circular containing the rich-man parable which lately appeared in some newspapers. Appended to the parable is the following:—

"This is for you, a traitor to the temperance cause and all that is of decency or manly."

POLICE COURT

In the police court this morning, two soldiers, Ptes. Charles Sawyer and Amie Mulette, were fined $8 for drunkenness and $20 for fighting to gether in Union street. Policeman Donahue testified.

A civilian was told that he was liable to ten months in jail for interfering with the military police of the 165th. A sergeant of that regiment said that last evening a company of men were detailed to the station for special guard duty and this man persisted in interfering with the military police by accosting them at various entrances. On a good word from his employer he was allowed to go. The defendant said he was thirty-nine years of age, was a veteran of the South African war, being there when he was but nineteen. He took the pledge from now until he reached fifty. Detectives Barrett and Briggs made the arrest.

Michael Mulcahy was placed under arrest by Detectives Barrett and Briggs on a charge of drunkenness and on suspicion of stealing $40 from William London. Mulcahy was let out of jail some time ago to go to live with the London family. He was remanded until Monday.

Andrew McManus was before the court on a charge of non-support. His wife said that her husband had left her some months ago and had given her no money since December. She had an infant and needed money. The prisoner was remanded until the first of the week.

Two other prisoners charged with fighting together in a vacant lot in Brussels street, pleaded guilty and were told they were liable to $20 each. One was from P. E. Island and the other belonged to the United States.

WILSON IS TO BE SWORN IN TOMORROW

Washington, March 3—President Wilson will take the oath for his second term at the Capitol at noon on Sunday.

The president today signed the revenue bill designed to raise $450,000,000 through special taxes and bond issues.

"GRAND SAILORS CONCERT"

Seamen's Institute tonight, Saturday, at 8 o'clock. Splendid programme by R. M. S. Grampian Concert Party. Admission 15 cents.

SHELL WORKERS NEED SNAP

So does every other man who wants clean hands after his day's work. SNAP gets out the grease and grime—keeps the skin smooth and soft. Refuse substitutes. Insist on having the genuine 15c.—At Dealers.