IN THE MATTER OF THE ESTATE of Sarah Jane Wellstead, late of the City of London, in the County of Middlesex, widow, deceased:

Notice is hereby given, pursuant to Section 56 of Chapter 121, R. S. O., 1914, that all persons having claims or demands against the estate of the said Sarah Jane Wellstead, deceased, who died on or about the 31st day of July, A. D. 1917, are required to send by post prepaid, or deliver to the executors of the estate of the said deceased, on or before the 15th day of June, A.D. 1918, their Christian and surnames and addresses, and full particulars in writing of their account, and the nature of the security or securities held by them, duly verified by affidavit.

And take notice, that after the said 15th day of June the said executors will proceed to distribute the assets of the said estate among the parties entitled thereto, having regard only to the claims of which they shall then have notice, and the said executors will not be liable for said assets or any part thereof to any person or persons of whose claims they shall not then have notice.

Dated this 11th day of May A. D. 1918.

NATHANIEL MILLS,
ANDREW DALE,
Executors.
No. 1 Dominion Savings Building, London, Ont. May14,18,25

ADMINISTRATORS' SALE

Tomorrow morning.

349 Ridout Street

Complete contents of this well-furnished home and remainder of new stock of carriage works. This is one of those good large sales. List in last Saturday's papers. Sale of carriage goods, 10 a.m.; sale of house furnishings, 10:30 a.m.

LONDON & WESTERN TRUSTS CO., 382 Richmond St., administrators.
C. N. COOPER, auctioneer and valuator, 374 Dundas street. Phone 1332. b

MUSICAL INSTRUCTION.

DORINDA ABBOTT, VOICE CULTURE; pupil of William Shakespeare. Studio 314 Dundas. Phone.

BANJO, MANDOLIN, GUITAR INSTRUCTION—Instruments loaned to all beginners free of charge. Thomas G. Shuter, 356 Dundas street.

BERT WEIR, ORGANIST CENTENNIAL Methodist Church, teaches piano, organ, theory and vocal. 493 Adelaide street.

PROF. P. VENUTA—TWO MEDALS and diplomas. Composer, organizer of band and orchestra. Teach all instruments, transposition. Music arranged. 492 Talbot.

CHARLES E. WHEELER, F.C.G.O.—Organist, St. Andrew's Church. Piano, organ, vocal training, harmony and counterpoint. Studio, 429 Waterloo. Telephone.

NORA LITTLE, TEACHER SINGING—261 Dundas. Phone 2757.

JAMES CRESSWELL, TEACHER OF violin, mandolin, band and orchestral instruments. Studio, 498 King street.

FRANCES CULLIS, CONTRALTO SOLOIST Askin Street Church, teaches singing. Studio, 177 Wortley road. Phone.

MRS. G. PENHALE HARRISON, teacher—Piano, voice, theory. Studio, 166 John street. Phone. Pupils prepared for university exams. New term September 1.

MINNIE RAYMOND, PIANO, THEORY—Studio, 556 Richmond. Phone. Organist St. Paul's Cathedral.

MEDICAL CARDS.

DR. JOHN S. SCHRAM, CORNER Kent and Talbot streets. Specialty: Midwifery ,diseases of women and children.

DR. WEEKES, 436 WATERLOO—Hours, 1 to 3, and 7 to 8.

DR. PINGEL, LONDON—ELECTRICAL treatment of diseases a specialty.

DR. NORMAN R. HENDERSON, CORNER Park and Dufferin—Eye, ear, nose and throat.

DR. GEORGE McNEIL—OFFICE AND residence, 244 Queen's avenue. Specialty, diseases of women and surgery.

J. B. CAMPBELL, M.A., M.D.—SPECIALTY, diseases stomach and surgery. Hours, 1-4, 7-8, and appointment.

DR. BROWN, EYE, EAR, NOSE AND throat. Office, Arcadia Apartments. Appointments preferable.

DR. KARN, SPECIALIST GENITO-URINARY and rectal diseases of men and women. 426 Richmond street, London.

DRS. FERGUSON & FERGUSON, South London. Phone 753. Dr. R. Ferguson, specialty midwifery and diseases of women. Dr. J. G. Ferguson, specialty children's diseases.

DR. HOLMES, 344 RICHMOND—SPECIALTY skin diseases, medical electricity. Hours by appointment only.

DR. SEPTIMUS THOMPSON, PARK avenue, corner Queen's. Eye, ear, nose and throat.

DR. A. A. McLEAN, CORNER DUNDAS and William—Specialty, diseases of stomach and children, and nonsurgical treatment of women.

DR. G. L. CLARKE—EYE, EAR, NOSE and throat. 395 Dundas street.

R. W. SHAW, M.D., L.R.C.P. AND M.R.C.S. (England), 287 King street. Phone 839.

DR. W. M. SHOEBOTHAM, 620 RICHMOND, corner Hyman. Specialty, surgery, diseases of women.

DR. D. H. ARNOTT, 226 QUEEN'S avenue, in addition to regular practice, will give special treatment for cure of liquor and drug habits.

F. L. BURDON, M.D., L.R.C.P. AND S. (Edinburgh)—Diseases women, children. 461 Waterloo. Phone 255.

DR. W. J. STEVENSON, 389 DUNDAS street—Specialty, diseases of women and surgery. Phone 510.

DR. HUGH A. STEVENSON, 391 DUNDAS street—Special attention X-rays.

USED CARS FOR SALE.

FOR SALE—GOOD AMERICAN ONE-AND-A-HALF-TON truck, made by the Auto Car, Ardmore, Pa. Apply Carling B. and M. Co. 831-ywt

AUTOMOBILE ACCESSORIES

McQuay-Noris leakproof piston rings, step-cut piston rings (all sizes). Ford headlights, bumpers, door grips; Leneogas to remove carbon; never-leak, for leaky radiators, and many other new lines. Come and see for yourself.
WARREN'S ACCESSORY STORE,
298 Dundas St. ywt Phone 4903.

Automobile Owners, Attention!

Watch for our money-saving catalogue, which will be mailed to each and every auto owner in this district. It will pay you to study its contents carefully.

MARK CUT-RATE TIRE CO.
126 Carling, London. y Phone 6182

SUDDEN SERVICE STORE

KEROSENE VS. GASOLINE.
A saving of 18c per gallon. See us regarding a COAL OIL CARBURETOR. We guarantee 35 miles to the gallon of coal oil.
AUTO-SUPPLY COMPANY,
106 Dundas Street. Phone 3724.
ywt

USED CARS FOR SALE.

ONE OVERLAND TOURING CAR
CHEAP FOR QUICK SALE.
ONTARIO GARAGE AND MOTOR SALES, LIMITED,
617-619 Dundas Street.
ywt

INSURANCE

G. M. GUNN & SON (GEORGE C. Gunn)—Established 1859. Fire, life, accident and automobile insurance.

STANLEY J. MEREDITH, INSURANCE. Dominion Savings Building. Office phone 4479; house phone 4661.
ywt

Automobile Insurance
D. CAMPBELL & SONS
BANK OF TORONTO BUILDING.
Phone 1552. ywt

BUSINESS CHANCES.

FIRE INSURANCE, BUSINESS chances, for sale. Sydney Smythe, 404 Talbot street.

CHIROPRACTIC.

A. W. MACFIE, DOMINION SAVINGS Building, corner King and Richmond streets. Chiropractic, electrical treatments, etc. Strictly drugless. Phone 4710. Residence 5710.

CLARA KILBOURNE, UNIVERSAL College of Chiropractic graduate. Office, 321 Queen's avenue. Telephone 3353.

DR. B. KNIGHT, DRUGLESS PHYSICIAN—Chiropractic, electro-therapy, X-rays, etc., 267 Piccadilly. Phone 4003.

SIGNS.

WAKELING SIGN COMPANY—SIGNS and showcards; honor rolls designed. Phone 2183. 256½ Dundas street.

GLEN BROS., SIGN PAINTERS—Designs and estimates furnished free. 420 Talbot street. Phone 1842.

BUSINESS CARDS.

BRASS BEDS, CHANDELIERS AND all kinds of brass, refinished like new. New Method, 347 Adelaide street. Temporary phone 1765. June 3

LEWIS, 101 KING, BUYS AND SELLS all kinds second-hand house furnishings for cash.

FOR GENUINE PLUMBING REPAIRS phone 5778. S. H. Hammond, 765 King street.

ALLIES DRY CLEANING, PRESSING, expert work, experienced tailors. 342 Dundas. Phone 5444. wty

MORREN FOR DRY CLEANING, pressing, repairing. 424 Wellington street. Phone 2698. Heavy overcoat for sale.

McLEOD & GREY, REAR ADVERTISER—First-class livery and boarding. Bus parties our specialty. Phone 1277.

MONEY TO LOAN.

$80,000 LEND—6—CITY, FARMS—Reynolds, 77 Victoria, Toronto.

MONEY TO LOAN AT LOWEST rates—Thomas C. Knott, real estate broker, 117 Dominion Savings Building (first floor up).

PRIVATE AND TRUST MONEY TO loan on farm and city property; lowest rates, terms to suit. T. W. Scandrett, 98 Dundas street.

PRIVATE FUNDS TO LOAN—LOWEST rates. U. A. Buchner, corner Talbot and Carling.

OSTEOPATHIC PHYSICIANS.

DRS. MARIE H. HARKINS, REBECCA Harkins, St. George Apartments, Wellington. Phone 1560. Rebecca Harkins, specialty catarrhal deafness.

E. S. DETWILER, D. O., HAS REMOVED to 444 Waterloo, corner Queen's. Phone 3373.

OSTEOPATHIC PHYSICIANS.

FOR RETURNED SOLDIERS — 444 Waterloo. Tuesdays and Fridays, 7 to 9.

FOR CHILDREN—CATHOLIC CLUB, 520 Richmond, Tuesdays and Fridays, 3 to 5.

EDUCATIONAL.

RETURNED SOLDIERS WHO TRAIN at the Canada Business College, Chatham, with its 42 years of uninterrupted success behind it, are assured, through their fitness, of a remunerative position in the business world when graduated. Get handsome Catalogue B. For home training get Catalogue I. 82n

LEGAL CARDS.

W. G. R. BARTRAM, BARRISTER, notary, etc., 59 Dundas street.

CRONYN & BETTS & COLERIDGE—Frederick P. Betts, K.C.; Thomas Coleridge.

J. M. McEVOY, BARRISTER, SOLICITOR, Robinson Hall Chambers. Money to loan.

GIBBONS, HARPER & GIBBONS—Barristers, etc., Imperial Bank Building. Sir George Gibbons, K.C.; Fred F. Harper; George S. Gibbons.

T. W. SCANDRETT, BARRISTER, solicitor, notary. Money to loan. 98 Dundas street.

McKILLOP, MURPHY & GUNN—OAK HALL BUILDING

PURDOM & PURDOM—DOMINION SAVINGS BUILDING, First Floor, corner of Richmond and King streets.

MACPHERSON & PERRIN, BARRISTERS, solicitors. Money to loan. Robinson Hall Chambers.

TENNENT & TENNENT, BARRISTERS, solicitors, notaries public. Money to loan. 78 Dundas. D. H. Tennent; Gordon H. Tennent.

GRAYDON & GRAYDON, BARRISTERS, Bank British North America, 2 Market Square.

U. A. BUCHNER, BARRISTER, SOLICITOR, corner Talbot and Carling. Phone 99. Money to loan.

MISCELLANEOUS.

DEBTS DUE MERCHANTS AND others collected anywhere. No collection, no charges. Rates and references on application. Canadian Bureau of Credits, Dominion Bank Chambers.

FROGS' LEGS
SCALLOPED.
Fresh and Daintily Served.
WONG'S CAFE
ywt

MECHANO-THERAPY.

CHARLES SIDNEY IRELAND, mechano-therapist and chiropractor. Chronic and nervous diseases. Office of late Dr. Drake. Phone 186.

PERSONAL.

MRS. LANE, CLAIRVOYANT, 362 York street, London, Ont.

GLENWOOD PRIVATE HOSPITAL—Nervous cases a specialty. 435 Ridout street. Phone 1705.

CANCERS CURED BY PLASTER method—Established 40 years. Henry Edwards' Cancer Hospital, 388½ Ridout street. Phone 2666.

SCIENTIFIC PALMISTRY AND Phrenology—Accurate, scientific and reliable advice on business, health, love, marriage, travel, investments, changes, choice of occupation, etc. When in doubt consult Mrs. Morris, 910 Dundas street, opposite Fair Grounds gates. Hours of consultation, 10 a.m. to 10 p.m.; Saturday to 5 p.m.

AUTOMOBILES AND TAXIS.

HOP TAXI — PHONE 3911 — NEW 5 and 7 passenger cars. Open day and night.

MARLEY & HEXTER, TAXIS—5 and 7 passenger cars; day and night service. Phone 2859.

AUTO AND TRUCK REPAIRING AND painting by experts; prices right. John R. Munro & Son, corner Albert and Richmond streets.

AUTOMOBILE OWNERS — SPRINGS made and repaired. Carriage and wagon painting. Cook's Repair Shop, 347 Ridout street. Phone 5143.

AUCTIONEERS.

F. J. AUGER, AUCTIONEER AND valuator, 141 King street, London. For weekly auction sales, see ad. each week.

ROSE & SHAW, LICENSED AUCTIONEERS—City Hotel, London, every Saturday, or phone Dorchester. Specialty, farm sales.

OSTEOPATHY.

DR. BARKLIE, OSTEOPATH AND chiropractor; magnificent electro-therapeutic equipment; fourteenth year druggless practice. 226 Central avenue. Phone 2565.

DR. CATON, OSTEOPATH, 171 KENT street—General practice. Lady attendant. Phone 1573.

IDEA IS REVIVED OF OPENING PARLIAMENT AGAIN IN NOVEMBER

Important Measures Must Be Shelved.

MAY NOT RISE BY MAY 22

Railway Question Will Be Outstanding Issues This Week.

[Special to The Advertiser.]

OTTAWA, May 13.—Business is being hustled through Parliament with almost feverish rapidity. What cannot be hustled through is being shelved or dropped. It was expected that the session would close at the end of the week, but it is believed that, even by dint of rushing tactics and of sessions lasting from 11 in the morning until after midnight, it will hardly be possible to get through until the 22nd.

In fact there are members who think that Parliament should simply adjourn to meet again in August. The opening session of a new Parliament, assembled at a time when there is much pressing business, both war and domestic, should not, they believe, be prorogued until all that business has been disposed of. However, the question of a fall session has not yet been definitely considered and a compromise may be reached whereby November openings may again be adopted.

Drops Hansard Censorship.

Three pieces of legislation have been pretty definitely dropped. The resolution providing for the censorship of Hansard (which was bound to have provoked an acrimonious and lengthy debate) has gone by the board.

Sir George Foster's bill providing for the delegation of power to the governor-in-council at any time to embargo the import or export of any commodity has also been dropped from the order paper. The bill, it may be said, had several implacable enemies in the Cabinet, and a very large number in the House. It was looked upon by tariff reformers as a new species of protection which might be very much abused on occasion. On the other hand it is stated that one of its main purposes was to readjust the balance of trade by the prohibition from time to time of unnecessary and non-essential imports and that it is hoped that some other means will be found of relieving the exchange situation.

Dr. Reid's Bill Dropped.

The third bill is that which Hon. Dr. Reid, minister of railways, tried to get through for the abolition of estimates in the matter of expenditure on the Government railways.

There is very little hope of the consolidated railway act passing the Commons this session. Without a doubt the Senate's amendment to the controversial clause 374 will raise a storm in the Commons if the bill does come up (and Dr. Reid says it will). If the Commons undertakes to return the clause to its original form there will be another clash between the two chambers which can only result in considerable delay.

It has been intended that a bill providing for a revision of the salaries of civil servants, especially in the lower classes, would be brought down this session, but instead it is now stated provision will be made in the supplementary estimates for a war bonus. This will include letter carriers, etc.

Divorces Will Be Held.

A few divorces will be held up for lack of time, if the present intention to rush things through is persisted in. Already, however, a considerable number of appeals have been disposed of.

The railway question has so far been but tentatively discussed. Such discussion as has taken place, however, has given evidence of very marked strength of opinion on the matter on both sides of the House. The railway question will probably be the outstanding feature of the coming week's discussion.

In addition a day can be devoted to the adjourned debate on the Nickle "title resolution" with its appended amendment by Richardson of Springfield.

HORSES, CATTLE, ETC. For Sale or Wanted.

FRESH JERSEY COW. APPLY northeast corner Brick street and Wellington road. 81c

FOR SALE — HORSES. HOBBS Manufacturing Company, Ridout street, city. 83c

FOR SALE—TWO-YEAR-OLD SOW, due June 26. Apply T. R. Smibert, lot 6, concession 10, London Township. 82c

FOR SALE—ONE CHESTER SOW, with ten pigs, week old. Apply C. Hughes, Appin, Ont. 81c

FOR SALE — EIGHT YEARLING steers. Apply Robb Bros., R. R. No. 2, Ilderton. 81-1

POULTRY AND EGGS.

FOR SALE OR EXCHANGE FOR broody hen thoroughbred White Leghorn rooster, young. O. Febrey, London Junction. *b

BARRED ROCK BABY CHICKS. APPLY J. Dickey, Dorchester Station. Phone 3315. 82c

WHITE WYANDOTTE EGGS — MY hens consist of two-year-old hens and yearlings. Well-developed; snow white, and good producers, Regal strain. The males are choice birds. Eggs $1.50 per 15. Sixty, $5. D. H. Porter, Whetter avenue, London. Phone 1167. Eggs delivered at 110 Dundas street, for city customers. *69-tf

WANTED TO PURCHASE.

WANTED — USED PAPER BALER; must be A1 and cheap. Bicycle and Motor Sales Company, 425 Wellington. Phone 3182. 81c

S. LEFF PAYS HIGHEST PRICES for all kinds of junk. Phone 4626.

WANTED — DEAD HORSES AND cattle. Will pay $1 to $3 for live animals. London Fertilizer Company. Phone 538.

ARCHITECTS

WILLIAM G. MURRAY, ARCHITECT—Dominion Savings Building, top floor. Phones: Office 1557, house 1584.

H. C. McBRIDE, MEMBER ONTARIO Association of Architects, etc., Molsons Bank Building. Phone 262.

ARTHUR E. NUTTER, ARCHITECT—Rooms 15, 16, Dominion Bank Chambers, Dundas and Richmond. Telephone 656.

WATT & BLACKWELL, MEMBERS Ontario Association of Architects—Bank of Toronto Building, London; Lister Chambers, Hamilton.

JOHN M. MOORE,
Architect and Civil Engineer,
415 RICHMOND STREET.

DERMATOLOGY.

MARINELLA SYSTEM FOR FACE, scalp, chiropody. Removal of superfluous hair permanently. Miss Beattie, corner Talbot and Fullarton. Phone 3027.

ACCOUNTANTS.

WM. H. WILLIS, PUBLIC ACCOUNTANT—Audits, investigations and systems. 384 Burwell street. Phone 2720.

WAGONS AND CARRIAGES.

DELIVERY WAGONS BUILT TO order. See our second-hand wagons. Abbott's Carriage Factory.

ROOFING.

SLATE, GRAVEL AND CEMENT roofer. Paint for iron roofs. Walter Scott, 506 York street.

SLATE ROOFING—OUR SPECIALTY is slate blackboards. J. Whittaker, 551 King street.

GERMAN INTELLECT NOT WHAT GENERAL BELIEF THOUGHT IT

War Has Opened Eyes of the World, Says Lecturer.

RUSSELISM IS CONDEMNED

Bible Conference Speaker Is Bitter in His Denunciation.

"We have learned from the war the necessity of reading, testing, believing and obeying the Bible for ourselves. When we do this, we need have no fear for ourselves." In these words, Dr. W. H. Griffith Thomas of Wycliffe College brought to a close a masterly address on "The Bible" yesterday afternoon in the Y. M. C. A. Auditorium, his first before the Bible study and prophecy conference which opened Sunday afternoon and concludes this evening. In the course of his lecture the distinguished divine referred to the growing acceptance before the war of Germany's destructive higher criticism of the Bible, and denial of its supernatural origin, due to the fact that such numbers of students from Great Britain and this continent had thought it necessary to continue their studies in German universities. He deplored in this connection the extent to which institutions of even higher learning in Great Britain and America had been patterned after Germany.

"We have learned," he said, "that German intellect is not what we thought it was before the war. As a result of Germany's failure to understand the psychology of other nations, as a result of Germany's confidence that Britain would not go to war, that Ireland and India would interfere with war plans, that Canada and the other colonies would fall to rise to support of the mother country, and that Mexico would make trouble for the United States to the extent of preventing the American union from participating, Germany, to give a quotation, 'will go down to history as the nation which foresaw everything but that which actually happened.'

Germans Not Creative.

"Consider for a moment several things which are of supreme importance to modern life and international relations, steamships, telegraphs, telephones, railroads, wireless and even submarines. Not one of these was invented or created in Germany. The German intellect is not creative. It adapts and improves. If Germany comes after other nations in creative power, and if in every case Germany has shown lack of insight in the war, why how dare we look to such intellect and insight? Why pay attention to Germany in things spiritual? German intellect is absolutely divorced from insight into spiritual life."

Taking the positive ground that the Bible is supernatural, as opposed to the deductions of destructive German higher criticism, Dr. Thomas said concerning this: "To those who declare that the Bible must be read like any other book, my answer is, 'Yes, like any other book that makes the same claim.' The Bible claims to be from God. Unless we are prepared to take that view, we must read it as unlike any other book. We must read it as like any other book and as unlike any other book to derive from it the whole truth that it contains. The whole tendency of German thought has been to deny the supernatural element."

Touching upon the three kinds of criticism which may be applied to the Bible, lower, or textual criticism; higher, or history of literature, and the highest of all, the "contrite heart," the speaker drew attention to the fact that the word "critic" is only found once in the Bible in the Book of Hebrews, and there refers to the Bible as "the critic of the thoughts of the heart."

Never Solved by Intelect.

"The deepest things of life can never be solved by the intellect," insisted Dr. Thomas, adding that he might take his friend, Dr. Gray, to a chemical laboratory, if the latter would agree, and get from a scientist an exact chemical analysis of the elements making up Dr. Gray. That, however, would not analyize the life principle, or give anyone an idea of Dr. Gray as he really exists. "No more," he stated, "can critical analysis of the Bible adequately explain and measure the spiritual element in the Bible." Six features of the Bible were dwelt upon by the speaker, its unity, universality, reality, vitality, singularity, and lastly, its finality.

"The Bible," he said, "gives the last word about God, sin and redemption, holiness and immortality. Though the greater part of it was written more than two thousand years ago, and the rest of it as far back as 1,800 years ago, not one new ethical thought has been given to the world since the time of Jesus and the apostles, by scientists, theologians, statesmen. The world outgrows Plato and Socrates, but not the Bible."

Against Russellism.

Assigned subjects in connection with prophecy and the Lord's return as his part in the conference, Dr. James M. Gray, dean of the Moody Institute, Chicago, spoke yesterday afternoon on "The Regathering of Israel." First, he took occasion to entirely disassociate himself and the conference with Russellism, Millenial Dawnism or the International Bible Students' Association. "I am about as far as possible from that," he said, adding that in the last ten or twelve years he had protested with voice and pen as much, if not more, than any other Bible teacher in the United States against the teachings of Russellism. Wherever he had gone to hold or participate in prophetic conferences, invariably the leaders of Russellism, Millenial Dawnism or International Bible Students had followed him to organize other conferences to nullify his teachings. Further, his teaching and the teachings concerning prophecy that would be heard during the London Conference would be entirely opposed to any idea that the world is immediately coming to an end, or that civilization is going to be destroyed in the immediate future. "Anyone who knows prophecy," he said "knows that a whole millenium of righteousness, and peace is to be experienced before the end of the world."

Enunciating the axiom that "The Bible is in essence the history of the redemption of the human race on this earth," Dr. Gray stated that in God's purpose for this redemption there are two instruments and not one. First, there is His only begotten Son, Jesus, and secondly, the nation of Israel. God he added, had a threefold purpose in mind with reference to Israel. First, God desired Israel to be a repository for His truth. Secondly, God desired Israel to be a channel for the coming of the personal redeemer. In the third place, God desired Israel to be a national witness to Him before the other nations. Israel fulfilled the first two, but has never to the present fulfilled the third. Israel, as a nation, has never borne faithful witness to God before the other nations. The world, he added, is at war today because there is not a single nation on earth serving God as a nation. Israel is scattered and sifted as corn is sifted, but not one grain of the corn shall be lost. God's purpose is to bring Israel back, and when this is accomplished the nations of the earth will enter the millenial age.

Keep Hands Off Israel.

For proof of his statements, Dr. Gray declared he had an embarrassment of riches, the whole of the Bible from Genesis to Revelations. The regathering of Israel, he stated, to be the key to the understanding of the Psalms, Revelations, according to his reading, is more Old Testament and New, dealing with Israel and the relation of the Gentile nations to her. Deuteronomy xxx. was read as one bit of evidence, and the proofs therein, seven in all, pointed out, (1) the promise that Israel shall be brought to repentance; (2) the promise of regathering of the people; (3) promise of restoration to their own land; (4) promise of regeneration; (5) promise of retribution on those who have oppressed Israel. "Let Germany, Russia, yes, and the United States beware. They had better keep hands off Israel, which has been chosen by God to be an instrument of blessing to the earth," he said.

In the last place, the chapter, according to Dr. Gray, promises "revival" for Israel. All Israel living on the earth at that time shall not be saved. The lecturer did not take this to mean that every Jew who had ever lived would be saved. Such promises, he solemnly reminded, have been made by God "without change of mind" to His ancient people.

In the evening Dr. Gray spoke on the second coming of Christ to rule the earth as Lord over all.

The conference was largely attended both afternoon and evening.

HUNDREDS OF CANADIAN SLACKERS ARE HIDING IN FORESTS OF MAINE

New York Report Has It Most Are From Quebec.

NEW YORK, May 13.—Rumors persist that there are in hiding in the forests of northern Maine hundreds, if not thousands, of Canadians who are either too proud or too timid to fight for their country. Most of these slackers, it is said, are from the province of Quebec, but a few are said to have come from New Brunswick and Nova Scotia.

AMERICAN ROADS MAY INCREASE THEIR RATES

Washington, May 14.—Estimates made yesterday by railroad administration officials indicate that an increase of at least 25 per cent in freight and passenger rates will be necessary this year to meet the operating expenses, now set at between $600,000,000 and $750,000,000 more than last year.

Recommendation that rates be raised by approximately this percentage was made to Director-General McAdoo by his advisers.

Passenger fares would be raised under the plan suggested to about 3 cents a mile from the existing general rate of a little less than 2½ cents.

CHILD WELFARE EXHIBIT PLANNED FOR STRATHROY

Address by President of Western "U" Stimulates Plans.

STRATHROY, May 13.—Plans are well under way here by the members of the National Council of Women for holding a Child Welfare Exhibit. At a well-attended meeting held in the Lyceum last evening Dr. Braithwaite of the Western University, London, spoke on "Child Welfare," and gave much interesting information. Rural Dean Robinson presided.

While here Dr. Braithwaite also conducted the funeral of James T. Gilzean, aged 90, a resident of Strathroy for 60 years. For many years, with his brother, he conducted a general store here, and later had charge of a mint mill. The funeral was very largely attended. Miss Agnes McIntyre of Strathroy is a niece, and Montague Smith of Simcoe a nephew. Mr. Gilzean was a native of Scotland.

Farmers report that little damage was done in this vicinity by the recent frosts. Crop prospects are considered excellent.

The Strathroy branch of the Women's Institute has selected the following officers for the coming year: Honorary president, Mrs. James Rogue; president, Mrs. (Dr.) O. L. Berdan; first vice-president, Mrs. M. W. Cummiford; second vice-president, Mrs. T. D. Statham; secretary-treasurer, Miss Carrie Thomson; district director, Mrs. T. R. Dunn; directors, Miss Frank, Miss Grundy, Mrs. Hawken, Mrs. J. W. Cameron, Mrs. Rookty and Mrs. Jones.

WHITE IS PROUD OF HIS WORK AT WASHINGTON

OTTAWA, May 13.—It is learned that Sir Thomas White, minister of finance, feels well satisfied with the progress made in dealing with the several questions which he has been taking up in Washington, although full results with reference to the matter of exchange may not be immediately apparent.

HONOR ROLL UNVEILED IN AILSA CRAIG CHURCH

AILSA CRAIG, May 13.—At the close of the Sunday school in the Presbyterian Church yesterday the honor roll was unveiled. A large number of names were on the roll from the church and Sunday school. Rev. W. H. Geddes spoke of the heroes and also to those who are about to leave.

The Oddfellows Lodge held a special service last evening, attending in a body at the Baptist Church, where a splendid sermon was preached by Rev. A. A. Lanjoy. The choir rendered special music.

BELGIAN FORCIBLY ENLISTED BY GERMANS

Paris, May 14.—A Belgian subject, born of Belgian parents, at Teuquen, was forcibly enlisted in the German army on January 21, 1918, and he deserted on March 4, reporting to Belgian representatives in a neutral country, says a Havas dispatch from Havre. The man was forced into the 1st Ersatz Battalion of Regiment No. 161 at Duren, Rhenish Prussia.

42 YEARS IN SERVICE OF CANADIAN BANK

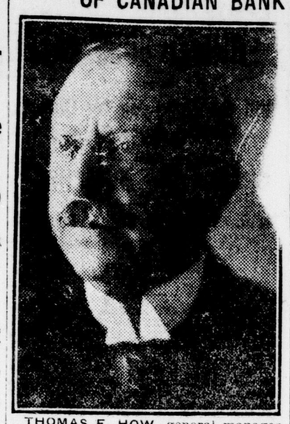

THOMAS F. HOW, general manager, Bank of Toronto. Mr. How has just completed 42 years of service with the Bank of Toronto. He joined the staff as a boy of 16. He has been manager of branches at Gananoque, Brockville, London, and served seventeen years at Montreal. He became general manager in 1911.

MOVING AND STORAGE.

FURNITURE AND PIANOS CAREFULLY moved at $2 per van load. Phone 2839.

UP-TO-DATE MOVING VANS—FURNITURE and pianos carefully handled. W. R. Flowers, 863½ Colborne street. Phone 2636.

S. J. HENDERSON'S LARGEST moving vans and storage. Phone 1254. Residence, 573 Adelaide.

BROUGHTON, THE MOVER—SPECIALTY, crating and shipping. Phone 1444.

ON MOVING DAY, REMEBER "DAY, the Mover." Motor vans. Fireproof storage at reasonable rates. Residence, 480 Maitland. Phone 2887. H. F. Day.

SURVEYORS.

F. W. FARNCOMB, CIVIL ENGINEER, surveyor. Room 307, Dominion Savings. Phone 552.

FINANCIAL AND COMMERCIAL

HAY COMES DOWN AGAIN TO $11.00

Prices on Local Market Show Easing Off.

Hay was lower on the market this morning, selling from $11 to $13 a ton. The demand for hay is poor. Thirteen loads reached the square Monday and a large number today.

Straw is slow, selling from $7 to $8 a ton.

Oats dropped to $2.65 a cwt. The highest price paid for oats on Monday was $2.70 a cwt.

A large supply of vegetables was offered. Rhubarb sold from 40c to 50c a dozen, and green onions at 30c a dozen. Radishes were in good demand, selling at 50c a dozen bunches.

Butter is steady, creamery selling from 52c to 53c a pound retail, and dairy, pound rolls, at 47c a pound. Eggs are firm, retailing at 40c a dozen, and basket lots, wholesale, selling at 38c a dozen.

Dressed hogs remains at $26 a cwt.

Poultry is scarce, chickens retailing at 33c to 35c a pound, and geese from 24c to 28c a pound.

The live hog market is a little easier. Hides and wools are unchanged.

Grain, Cwt.—			
Oats, per cwt.	$2 65	to	$2 70
Grain, Bushel—			
Wheat, per bu.	2 10	to	2 12
Oats per bu.	95 1-5	to	97 9-10
Vegetables—			
Celery, per doz.	50	to	80
Cabbage, per doz.	75	to	1 50
Home-grown potatoes, per bag	1 75	to	1 90
Rhubarb, per doz.	40	to	50
Carrots, per bu.	35	to	50
Parsnips, per bu.	50	to	60
Radishes, doz bunches	50	to	50
Turnips, per bu.	30	to	40
Onions, per bu.	1 25	to	1 25
Beets, per bu.	50	to	50
Green onions	30	to	30
Hay and Straw—			
Hay, per ton	11 00	to	13 00
Straw, per ton	7 00	to	8 00
Dairy Produce, Retail—			
Butter, creamery, lb.	52	to	53
Butter, dairy, lb rolls	47	to	47
Butter, crocks, lb	47	to	47
Eggs, per doz.	40	to	40
Dairy Produce, Wholesale—			
Butter, creamery, lb.	50	to	50
Butter, dairy, lb rolls	45	to	45
Butter, crocks, lb	44	to	45
Eggs, crate lots, doz.	37½	to	37½
Eggs, basket lots, doz	38	to	38
Poultry, Dressed, Retail—			
Chickens, per lb.	33	to	35
Ducks, per lb.	25	to	28
Geese, per lb.	24	to	28
Turkeys, per lb.	33	to	35
Live Stock—			
Hogs, per cwt.	20 00	to	20 00
Fat sows, cwt.	17 00	to	17 00
Small pigs, pair	15 00	to	18 00
Butchers' Meats—			
Dressed hogs, cwt.	26 00	to	26 00
Beef, per cwt.	17 00	to	20 00
Veal, per cwt.	16 00	to	20 00
Heifer beef, cwt.	20 00	to	22 00
Lambs, per cwt.	30 00	to	32 00
Hides and Wool—			
Wool, unwashed, lb.	60	to	60
Wool, washed, lb.	70	to	70
Calfskins, per lb.	15	to	19
Country hides, lb.	8	to	9
City hides, lb.	9	to	10

GRAIN.

Chicago, May 14.—Opening: Corn—May, $1 27⅝; July, $1 45. Oats—May, 74¾c; July, 66⅝c.

Chicago, May 14.—Prospects of warmer weather, likely to facilitate planting, gave the bears an advantage today in the corn market. Official announcement that plenty of seed corn is in sight, and that the seed administrator expected to have a surplus at the end of the season, tended also to weaken prices. Opening quotations, which ranged from ¼c off to a shade advance, with May at $1 27⅝@1 27¾, and July at $1 45, were followed by setbacks.

Oats, like corn, eased down as a result of better weather conditions, and owing to absence of any urgent cash demand. Trade was almost entirely local. After opening unchanged to ⅜c lower, with July at 66½@66⅞c, the market underwent a further sag.

LIVE STOCK.

Chicago, May 14.—Cattle—Receipts, 13,000; market strong; beeves, $10 15@17 70; stockers and feeders, $9@12 85; cows and heifers, $6 90@14 25; calves, $8@14.

Hogs—Receipts, 27,000; market was strong; light, $17 20@17 85; mixed, $17 15@17 85; heavy, $16 25@17 65; rough, $16 25@16 60; pigs, $14@17 25; bulk of sales at $17 40@17 70.

Sheep—Receipts, 18,000; market weak; lambs, native, $15@20 25; sheep, $12@16 25.

East Buffalo, N.Y., May 14.—Cattle—Receipts, 300; steady.

Calves—Receipts, 400 head; easier, at $7@14.

Hogs—Receipts, 4,500; easier; heavy, $18 10@18 25; mixed, $18 25@18 30; yorkers, $18 25@18 30, a few at $18 40; light yorkers and pigs, $18 25@18 30; roughs, $16@16 25; stags, $12@13.

Sheep and Lambs—Receipts, 4,000; easier; lambs, $7@17 60; yearlings, $13@15 50; wethers, $14@14 50; ewes, $6@14; mixed sheep, $14@14 25.

Toronto, May 14.—The trade at the Union stockyards this morning was very slow; prices were steady. Receipts, 688 cattle, 316 calves, 925 hogs and 18 sheep. Quotations:

Cattle—Exporters, choice, per cwt, $14@15; do, medium, $13@14; do, bulls, $10 75@12; butchers, choice, $11 25@12 75; do, medium, $10@11; do, common, $8 50@8 75; do, cows, choice, $10 50@12 35; do, medium, $9 50@10 50; do, canners, $6@6 25; do, bulls, $8 75@9; feeding steers, $9@10 50; stockers, choice, $9@10; do, light, $7 75@8 50; milkers, choice, $90@150; springers, choice, $90@150; calves, $13@14 25.

Sheep—Ewes, cwt, $16@18; bucks and culls, $7@12 50; lambs, $19@21.

Hogs—Fed and watered, per cwt, $21; f. o. b., $20 25.

OILS.

London, May 14.—Calcutta linseed, £29 15s; linseed oil, 58s.

Sperm Oil—£54.

Petroleum — American refined, 1s 10½d; spirits, 1s 11½d.

Turpentine Spirits—117s 6d.

COTTON.

Liverpool, May 14.—Cotton—Futures closed steady. New contracts: May, 21.71d; June, 21.34d; July, 20.79d; August, 20.26d; September, 19.85d. Old contracts (fixed prices): May, 20.45d; May and June, 20.37d; June and July, 20.29d.

COTTON CENSUS.

Washington, May 14.—Cotton consumed during April amounted to 544,559 running bales, exclusive of linters, and for the nine months ending April 30, 4,944,792 bales, the census bureau announced today. Last year in April 552,244 bales were consumed, and during the nine month period 5,061,160 bales.

Cotton on hand April 30 in consuming establishments was 1,807,055 bales, compared with 2,033,356 last year, and in public storage and at compresses 2,843,553 bales, compared with 2,503,411 a year ago.

MONEY.

New York, May 14.—Bar silver, 99½c per ounce.

London, May 14.—Money, 2½ per cent.

Discount rates—Short bills, 3½ per cent; three months, 3 9-16 per cent.

WALL STRET.

New York, May 14—