# N. S. PROVINCIAL EXHIBITION

## Suggestions by Hon. E. H. Armstrong on Re-establishment--Gen. Wake Up Policy Needed

The Provincial Exhibition re-establishment was the subject of an interesting and businesslike address delivered by Hon. E. H. Armstrong, Minister of Public Works and Highways, at the weekly meeting of the Progressive Club. Mr. Armstrong did not mince matters but spoke straight from the shoulder, explaining that the views he expressed were his own personal ones and were not presented by him as President of the Exhibition Commission. He stressed the importance of the exhibition as a sound business proposition, pointing out that it re-establishment could not be secured by the passing of resolutions by the City Council, the Nova Scotia Farmers' Association, the House of Assembly and other organizations that had adopted resolutions in favor of the re-establishment. Such resolutions were not negotiable, they would not raise a cent of money, and without the financial withal the exhibition could not be established any more than bricks could be made without straw and clay.

The Commission had been bombarded with such resolutions but had not received any suggestions as to how the money was to be obtained. They showed that the majority of opinion was in favor of it and personally he thought it a splendid thing, one of the greatest advertisers in the world. Nova Scotia had reason to be proud of her agriculture, live stock, dairy products, farm implements, fruit industry, minerals and fishing, and, as James Fraser had said, she had had a splendid population which would justify the exhibition in just getting together for exchange of ideas once a year.

The consistent place for the exhibition was Halifax, Mr. Armstrong declared, and Halifax would reap a great benefit from it. Therefore Halifax should be prepared to do something handsome toward financing it. In past years Halifax and the Province had each contributed $70,000 toward it, but times had changed and what would be a good exhibition twenty-five years ago would not be good enough today. The Government and city could finance the exhibition at 5 per cent. with an annual expenditure of $25,000. The sum of $12,500 each would not be a very large amount for either of them to pay, Mr. Armstrong suggested.

As to the Commission itself, Mr. Armstrong expressed the opinion that the Commission should be enlarged. The old Commission had hung on for the past twenty-five years like grim death, but it was time that some new blood was put into it to make it suitable for the new generation of today. It should be given a good shaking up and representatives should be put on it from organizations all over the country that were interested in the exhibition, as well as organizations like the Progressive Club that represented the young business men of the city. Halifax, being the centre of the exhibition, should have a large representation.

He emphasized the importance of building an exhibition that would be money-making all the year round, instead of for one week in the year, and explained the systems of various exhibitions from here to the coast that he had attended and asked questions about. London, Ontario, had a plant that was not much better than that of Halifax, but they were not pessimistic about meeting any deficit and did not blame the commission if the Lord sent them a rainy day.

In Calgary, the city had given $500,000 toward the Exhibition and looked upon it as a good business proposition, though their population was only 63,000. Their plant was right in the heart of the city, in a beautiful park. He did not find a city in which the interest, sinking fund, and fire insurance was borne by the Commission. He thought that Haligonians should study other cities more closely in this matter and make more active aggressive efforts to put the Commission in a position where they could finance the Exhibition. In Edmonton the city was getting $9,000 in rental for their Exhibition building for the hockey season.

There was no reason why Halifax could not make her buildings earn money for her. Co-operation was needed in the matter, Mr. Armstrong pointed out, and urged that the business men interest themselves in it. Incidentally he added that he hoped that the seed of the Old Home Summer Carnival idea would yet germinate and that Nova Scotians would show the world that they were out on the front street for business. "If we can't get the producers, let us endeavor to get the consumers," said Mr. Armstrong, and he went on to stress the importance of tourist traffic, tourists being consumers. In conclusion he stated that he was sure the Exhibition could be put on a business basis if there was co-operation on the part of every organization and interested group.—Chronicle.


JUST RECEIVED

Ivory Brushes, Combs, and Mirrors, etc.

Page & Shaw's Lollipops and other confectionery.

A large assortment of new dainty toilet preparations also Djerkiss Perfume, Talc. and Face Powder.

Mary Garden and Lilosde Rigaud Talc, Roger & Gallet s Soaps, Pivers Face Powder, etc.

Royal Pharmacy
W. A. WARREN, Phm.B.
The Rexall Store



DELICI J
Fancy
Biscuits

These Biscuits are the best
Delicious, fresh and sweet,
They're the kind you'd better get
If you're particular what you eat.

HOME-MADE ICE CREAM

Mrs. E. B. CHUTE
BRIDGETOWN
"The Place With The Electric Sign"


## Mail Contract

SEPARATE SEALED TENDERS, addressed to the Postmaster General, will be received at Ottawa until noon, on Friday, the 8th December, for the conveyance of His Majesty's Mails, over the following routes:—

Granville Ferry, No. 1 Rural Mail Route.
Lawrencetown No. 2 Rural Mail Route
Melvern Square No. 2 Rural Mail Route.
Middleton Post Office and Nictaux Falls Post Office.

Printed notices containing further information as to conditions of proposed Contract may be seen and blank forms of Tender may be obtained at the terminal and route Post Office, and at the office of the District Superintendent of Postal Service.

DISTRICT SUPERINTENDENT'S OFFICE,
Halifax, Oct. 23rd, 1922.
W. E. MACLELLAN,
District Supt. of Postal Service.


MACHINE SHOP

Saw Mill Machinery, New and Second Hand in Stock

Re-steeling Cylinder Saws and Hammering Saws a Specialty. All kinds of general machine work promptly attended to.

E. L. BALCOM
Paradise, - Nova Scotia



PILES

WRITE and find out what the MICMAC REMEDY is, what it has done for others and what we guarantee it to do for you.

THE MICMAC REMEDY COMPANY.
Box 30 (V) Yarmouth, N. S.
30-521.


## D. A. R. TIMETABLE

Train service as it effects Bridgetown:—

No. 96—From Annapolis Royal, arrives 6.28 a.m.
No. 95—From Halifax, arrives 12.27 p.m.
No. 98—From Yarmouth, arrives 1.05 p.m.
No. 97—From Halifax, arrives 8.43 p.m.
No. 99—From Halifax, Tuesday, Friday and Sunday, arrives 2.35 a.m.
No. 100—From Yarmouth, Monday, Wednesday, Saturday, arrives 1.45 a. m.

Punctuality in feeding and watering stock keeps them from worrying off flesh by waiting for feed.


PROFESSIONAL CARDS

OWEN & OWEN
Barristers and Solicitors
ANNAPOLIS ROYAL, N. S.
Branch office at Middleton—open every Wednesday from 2.45 p.m. to 5 p.m. and every Thursday from 9 a.m. to 11 a.m.
Money to Loan on Real Estate.

O. S. MILLER
Barrister and Solicitor.
Shafner Building.
BRIDGETOWN, N. S.
Telephone 15.
Money to loan on Real Estate Securities

HERMANN C. MORSE
B.A., L.L.B.
Barrister, Solicitor and Notary Public
Money to loan on First-class Real Estate.
INSURANCE AGENT
BRIDGETOWN, N. S.
Office in Royal Bank Building.

JOHN IRVINE, K. C.
Barrister, Solicitor, Notary Public, etc.
Office in Piggott's Bldg. Queen Street.
Telephone Connection.

W. A. LIVINGSTONE
Barrister & Solicitor.
—:-:—
CROWE BUILDING,
ANNAPOLIS ROYAL
Mr. Livingstone, on appointment, will meet clients in Bridgetown.

Dr. C. B. SIMS
Veterinary, Medicine and Surgery
Tuberculin Testing a Specialty.
Graduate of:
Nova Scotia Agricultural College.
Ontario Veterinary College.
University of Toronto.
Member of Nova Scotia Veterinary Medical Association.
PARADISE, N. S.
Phone night and day—23--21

W. E. REED
Funeral Director and Embalmer
Latest styles in Caskets, etc. All orders will receive prompt attention. Hearse sent to all parts of the county. Office and show-rooms in two-storey building in rear of furniture ware-rooms. Telephone 76--4.

Dr. F. S. ANDERSON
Dental Surgeon
Graduate of University of Maryland
Office: Queen St.,
BRIDGETOWN, N. S.
Hours:—9 to 5.

J. H. HICKS & SONS
Undertaking.
We do undertaking in all its branches. Hearse sent to any part of the county.
Telephone 46. H. B. HICKS, Mgr.
Queen St., BRIDGETOWN.

G. E. BANKS
Plumbing
Furnace and Stove Repairs.
BRIDGETOWN, N. S.
Telephone No. 3—2.

LESTER R. FAIRN
Architect
AYLESFORD, N. S.

ROSS A. BISHOP
Watchmaker and Jeweler
Watch, Clock and Jewelery Repairer
Queen Street,
BRIDGETOWN, N. S.

WALTER TOSH
Cabinet Maker and Upholsterer, Painter and Paper Hanging
Carpenter Work and General Repairs.
Work shop, Granville Ferry

HAIR WORK DONE
Combings or cut hair made into Puffs, Transformations and Switches. Terms moderate. Satisfaction guaranteed. Mail orders promptly attended to.
MISS GEORGINA BANCROFT
Annapolis Royal, R.F.D. No. 1.

Dr. WM. C. ARCHIBALD
B.A., M.D., C.M. (McGill)
LAWRENCETOWN, N. S.
30-tf.

BELYEA & MacNEILL
Chartered Accountants
Audits, Investigations, Systems, Municipal and Corporation Audits, Income Tax Returns.
ST. JOHN, AMHERST, MONCTON, MONTREAL
42-131

Dr. NANA REID WALLACE
L.D.S., R.F.P.S. (Glasgow)
DENTAL SURGEON
Special attention given to the treatment of children and Pyorrhea.
OFFICE HOURS:—10 a.m. to 4 p.m. Evenings by appointment.
Address: Primrose Block, Granville St.
BRIDGETOWN, N. S.
Telephone No. 107.

UNA E. CAMERON
Stenographer and Typist
Residence, Granville St. Ext.
BRIDGETOWN, N. S.
Hours: 10—12 a.m. and 1—4 p.m. Mondays to Fridays
Lessons given in Shorthand.
45-131.

ANNIE CHUTE
MILLINERY
Dealer in Ladies' Furnishings
BRIDGETOWN, N. S.

APPLE TREES
SPECIAL INTRODUCTION offer
Two new varieties of proven worth $60 per 100.
SCARLET PIPPIN.—Similar to McIntosh but less subject to scab. Very profitable
DELICIOUS.—"The greatest apple maker of the Century."
Good stocks of Duchess and Wealthy and small quantities of other standard varieties still available at $65 per 100.
These are No. 1 Ontario grown trees especially selected. 25% deposit, bank references required.
CANADIAN NURSERY COMPANY
3-tf Moncton, N. B.


NOTICE

All persons having legal demands against the estate of L. Annie Bishaby, late of the city of Boston, in the Commonwealth of Massachusetts, in the United States of America, widow, deceased, are requested to render the same, duly attested, within twelve months from the date hereof, and all persons indebted to said estate are required to make immediate payment to

HARRY RUGGLES
of Bridgetown, Annapolis Co., N. S.
Administrator.

Administration granted by Order of Probate to and for Annapolis County, Nova Scotia, the 6th day of September, A. D., 1922.

Dated, Bridgetown, Annapolis Co., this 11th day of September, 1922.
24-6 mos.


"ALPHIE" CHUTE
Bear River Nova Scotia
BUILDING MOVER & CONTRACTOR
Buildings of all classes raised, moved with Families and Chimneys.
Vessels Raised and moved.
Boilers and Engines put on Board Steamers, also taken out Steamers.
The only Practial Building Mover in the Lower Provinces.
Phone residence 11-3. Bear River, Nova Scotia.

Vulcanizing
Auto Tires and Tubes
First Class Work Guaranteed
A. T. SPURR
ROUND HILL
Tel 40-23

REST AWHILE TEA ROOM
—AT—
CENTRELEA
where you can obtain a hot cup of tea, coffee or cocoa on short notice.
Also Confectionery, Soft Drinks, Tobacco, Cigarettes, Cigars, etc. and Groceries.
MRS. A. W. DANIELS


# NOTES AND NEWS OF LAWRENCETOWN

## Building Operations Have Been Brisk--New Residents--Social and Personal Notes

A number of college students including E. Shaffner, N. Phinney, Norval Banks, W. Prince and sister, spent the Thanksgiving season at home.

Mr. and Mrs. F. Bishop spent the week-end in Halifax.

Principal and Mrs. Banks also spent the day out of town.

Mr. Kaye and his mother will spend the Winter elsewhere.

Dr. W. Archibald has taken apartments and an office in Mr. Balcom's, near the E. C. Church.

Mrs. P. Pidgeon, the popular nurse, has been home for a short rest.

Miss E. Morgan spent Wednesday in Middleton.

Dr. L. R. Morse has returned from attending the Medical Congress.

Dr. Phinney goes to Yarmouth. All will regret to lose the genial doctor and his charming family.

Miss Jean Palfrey, one of the popular young ladies of our town, is now training for a nurse. We feel sure she will make a success of her chosen profession.

It is understood that Dr. Stella Pearson will take up practice in Lawrencetown.

Mr. and Mrs. Slack have taken up their residence in Lawrencetown.

Warwick family, of St. John, have moved here and are also a very welcome addition to the life of the town.

Mr. Chester Banks' new house is a great improvement to the Eastern part of the town.

Mr. Chas. Merry has a very modern up-to-date house on the old road to Annapolis, opposite Mr. H. Daniels.

Mr. L. Hanley has a new bungalow on Bridge Street, with up-to-date improvements. Beautiful views of mountains, meadows and river can be seen from any of the windows.

Mr. W. Morse has added a large gallery around his residence. One has also been added to the Baptist parsonage.

Mr. Arthur Balcom, an enterprising young gentleman of our town, has built a pretty, comfortable, roomy cottage. He has constructed his house in a large lot where, int ime, gardens, lawns, and trees will add beauty and comfort to his home.

Mr. L. Durling is building a house near Crofton Whitman's property.

Mr. R. Shaffner's residence has one of the best sites in the town. The house is a very handsome one, beautifully finished in all parts. Fine trees add dignity to the grounds. Lovely views from the house can be seen far over the Valley. The new buildings would be a credit to any place. The charming mistress of this beautiful mansion is well known as a fine musician. Mr. Shaffner is one of the enterprising citizens of this locality.

Some of the new houses have been built in spacious grounds. It is hard to understand why people will jam wooden houses a few feet apart making danger from fires greater and adding to insurance costs.

The churches had fine services on Sunday. Tasteful decorations, good music, and appropriate sermons. Rev. Mr. Morse preached in the Baptist Church. People came in from the out stations. The church was filled with a splendid congregation. Evening service in the Methodist Church, also very prettily decorated with fruit, vegetables and plants. Rev. Mr. Rackam preached a sermon full of vigor and helpful thoughts.

The Methodist young people had a social last week. It was well planned, well attended and a good sum was raised towards repairs for this Mission house.

Mr. Porter has taken the Drug Store next the Royal Bank. He seems well pleased with the town and people are pleased with him. Mr. Porter and family have taken a house for the Winter.

Thursday evening the Women's Institute held a sale for the benefit of the school library.


ZAM-BUK

Nothing else known to science performs the same marvellous healing and dispels disease from the tissues as Zam-Buk does. This pure herbal balm takes the fire out of a wound or sore, kills and repels germs and grows fine new skin. Zam-Buk is acknowledged

THE WORLD'S GREATEST HEALER



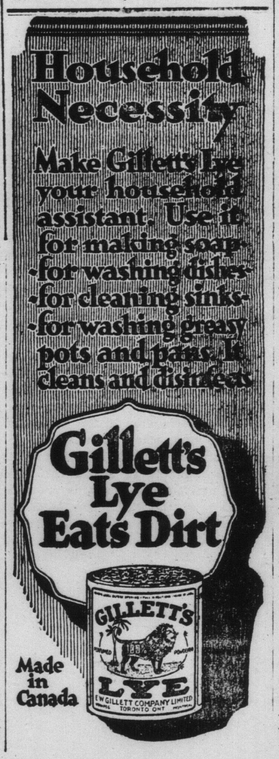




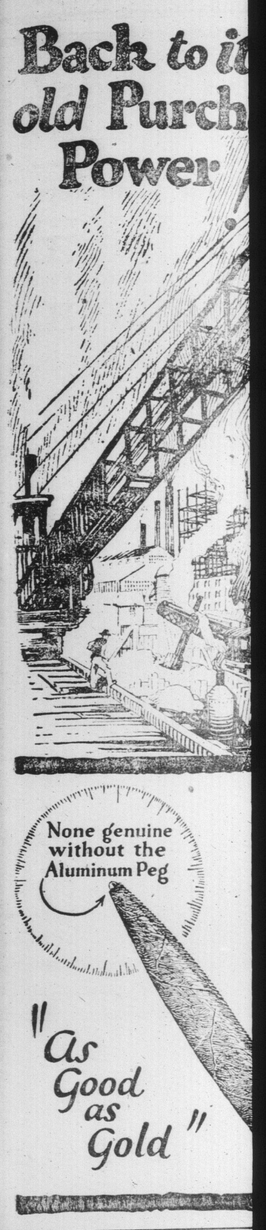

A fresh shipment of A. P. H. also a full line of Headlight and Kl goods will cost a little more, but, after you have forgotten the price.

My Mackinaw Coats, Overcoats

Beginning Wednesday, October nesday afternoons.

Wm. E.
DEALER IN EVERYTHING

Robin Hood Flo
Cream o
Special Pr
and M
M. H.
The Old Stand

BOSTON & YARMOU
FREIGHT AND
Steamships PRINCE GE
SCHEDULE EFFECT
TWO TRIPS WEE
Leave Yarmouth Tuesdays
Returning,—Leave Boston
For Staterooms and
J. E. K