Wall Paper, Painting and Paper Hanging.

O. B. GRAVES,
222 Dundas Street.

Pleased With It

Wise men who examine the Incandescent Light are much pleased with what it does. These lights become more popular as people learn of their excellence. Call us up. 'Phone 968.

London Electric Co.
359 Richmond Street.

Superfluous Hair
And all Facial Blemishes removed by electrolysis at
Dermatological Parlors
235½ Dundas Street.

H.C. McBride, ARCHITECT 213 Dundas Street.

R. K. COWAN,
BARRISTER, SOLICITOR, ETC.,
County Bldgs., next Court House, London.

Photograph Albums.
Large shipment just to hand. All sizes and styles, from 50c and up.
W. A. McKenzie, KODAK DEALER.
Opposite City Hall, over Palace Cafe.

J. Ferguson & Sons
UNDERTAKERS
'Phones 548 and 373. 180 King St.
Reasonable Charges; Personal Attention; First-Class Equipment. Open all the year around.
JOHN FERGUSON, Manager.

A GOOD COOK
Will Always Demand
DAISY FLOUR
IT'S THE BEST.

Wall Paper, Painting, Picture Framing.
H. & C. COLERICK,
212 Dundas St.

FRIEND'S
Have you tried them? What?
MELON CAKES
10 CENTS EACH.
117 Dundas Street.

SUPPORT A HOME INSTITUTION BY INSURING IN THE
MONARCH CASH MUTUAL FIRE
INSURANCE COMPANY.
This is the only company with its head office in London. Authorized stock capital, $500,000. 'Phone 1,611.
Head Office—59 Dundas Street, LONDON.

Alma College
FOR YOUNG WOMEN.
Refining and ennobling influences. Character building a first consideration.
Every facility for development of young women mentally, morally, socially and physically.
BOOKLET FREE.
REV. R. I. WARNER, M.A., D.D., Principal.
St. Thomas, Ont.

X-RAY and Electro-Therapeutic Rooms, for the treatment of Cancer, Eczema, Sciatica, Rheumatism, Bright's Disease, Goitre and Neuralgia.
DR. PINGEL, Specialist, London.

MUM'S THE WORD, BUT—THE QUEEN OF AUTUMN
Is "at home" in our store every day now.
207 Dundas Street. **GAMMAGE & SONS**

The Russian Government contracts yearly for 50,000 tons of Welsh coal to be delivered at Port Arthur before July 1.

A portrait of the Empress of China is being painted for the St. Louis Exposition. The management must intend to start a chamber of horrors.

Something Doing At the Shoe Store
where the latest in Footwear is shown. London's must up-to-date shoe store is
POCOCK'S
Today Pococks speak of the latest in Women's Shoes. The betterment this season is more noticeable than ever. The shoemakers seem to have outdone themselves in their efforts to please.
The toes this season border on the narrow. The broad shapes are greatly modified; the heels are higher. In a word, the trend is towards neatness and daintiness that so becomes a woman.
Whether you pay $2 or $4, you get the latest and best at
POCOCK'S
Opposite Market Lane.
zxv

Well-known members of the musical profession in London who are using
NORDHEIMER PIANOS
W. A. BLEUTHNER, Organist First Congregational Church.
CYRIL DWIGHT-EDWARDS, Concert Soloist and Teacher of Vocal Music.
ST. JOHN HYTTENRAUCH Teacher of Piano, Harmony, etc.
THOMAS MARTIN, Musical Director of Alma College and Harding Hall.
MISS KATHERINE MOORE, Teacher of Vocal Music and Organist Memorial Church.
G. B. SIPPI, Organist and Choirmaster St. Paul's Cathedral.
MISS E. L. WALKER, Teacher of Singing and Piano.
CHARLES E. WHEELER, Organist St. Andrew's Church.
NORDHEIMER'S, Limited,
188 DUNDAS STREET.
63 years established.

You Cannot
Be friends with your conscience and delay making your will.
This company as your executor guarantees honest, economical and efficient service.
Blank will forms can be had on application.
The Canada Trust Co.
Managed in connection with the Huron & Erie Loan & Savings Company,
LONDON, ONTARIO.

Dr. R. Jarvis, DENTIST, Duffield Block, BRANCH Office, Mt. Brydges (Fridays).

OKA CHEESE
35c Per Pound.
HARRY RANAHAN,
515 Richmond St.
PHONE 1024.

...Diamond Hall...
CUT GLASS
Cut Glass is very fashionable now, and is much used for Wedding Presents. Our stock is large and varied, and one in which the nicest designs are executed on the finest quality of glass by expert cutters. It will please you to inspect our stock.
W. G. YOUNG,
214 Dundas Street.

FLINCH.
That's the game the people are talking about. That's the game the people are playing. More simple than Authors, more scientific than Whist, and intensely interesting. Complete, with rules for playing, put up in neat box.
PRICE 50 CENTS.
ANDERSON'S
The Bookstore,
183 DUNDAS ST.

If There Is Any Run in That Watch of Yours
We can get it out of it. If we can't make it go, it is pretty nearly a hopeless case, and its days of usefulness may be said to be over. Bring it to us and let us have a look at it. It may do you years of service yet.
C. R. SUMNER,
Watchmaker and Jeweler,
380 Richmond Street.

Silk Hats.
We iron free of charge all Silk Hats bought from us. Why not save from 50c to $2 a year, and always have your Silk Hat looking right?
BELTZ,
LEADING HATTER.

IF YOU WANT RELIABLE AND CLEANLY-KEPT
..OYSTERS..
TRY OURS.
Extra Selects, per qt.....50c
Large Standards, per qt...40c
Florida Grape Fruit, 3 for 25c
Genuine Jersey Sweet Potatoes.....6 lbs for 25c
TELEPHONE 317.
T. A. ROWAT & CO
234 Dundas Street.

A new message daily —watch for it.
SAVING PENNIES!
If it's to be cheap laundry work, there's no saving. What about risk to health by germs in your linen from foul rooms used for working, eating and sleeping?
Be safe by the FOREST PROCESS, the modern and sanitary method of laundering. 'Phone 1,048, or postal card will bring one of our white wagons.
FOREST CITY LAUNDRY,
72-74 KING STREET.

MAY CALL LONDON MAN.

The Sarnia Observer says that a meeting of the congregation of St. Andrew's Church of that place will be held Monday night to consider the question of a successor to the late Rev. Dr. Thompson, and that the probability is that Rev. A. J. MacGillivray, of new St. James Church, London, will receive the call.

FELL FROM BRIDGE.

Mr. J. J. Phillips, of this city, is in a Montreal hospital suffering from a broken jaw and an injured leg. He received his injuries while working on the new G. T. R. bridge at Lancaster, when he fell a distance of sixteen feet.

A SUNDAY LEASE.

The legality of a lease executed on Sunday is dealt with in a judgment handed out yesterday by the divisional court at Toronto. Rev. Calixte Duprat, of Chatham, and his sister Celina Duprat, leased to Narcisse Daniel, for the term of their lives, 50 acres of land in consideration of being granted maintenance. Subsequently to the death of Father Duprat, his sister brought an action to set the lease aside, alleging that as it was made on Sunday, it was not valid. The court holds that as there was a part performance of the contract before the execution of the document, and as it is, in no event, a sale of land, the plaintiff has no right of action. Her appeal was therefore dismissed.

SPOTS ON THE SUN.

The spots which have recently appeared on the sun's disc have attracted no end of curiosity among those who are interested in affairs of this nature. Rev. Dr. Marsh, of Hamilton, who has made a study of astronomy for many years, when asked for information regarding the solar condition, said: "I may say that Monday another large sun spot made its appearance over the east limb of the sun, with very pronounced faculae visible for hundreds of thousands of miles, making in all three gigantic sun spot families on the sun's dics, covering, perhaps, one billion square miles on the solar surface. It is said that these spots were predicted. No astronomer of note predicted these spots, but astronomers, knowing the maximum sun spot period to be at hand, have been expecting them, and will continue to expect them during the next year."

RUGS!
NEVER has our Rug Department contained such a handsome and varied assortment. Rugs of every description in a magnificent assortemnt of colorings and designs. A visit to our warerooms at this season cannot fail to be of interest.
AXMINSTER RUGS.
For drawing-room, dining-room and library—new designs to suit any style of furnishing—in all sizes, from the largest parquet squares down to small hearth rugs.
SMYRNA RUGS.
Always popular on account of their reversing so perfectly, both sides being the same—9 ft. x 12 ft., 9 ft. x 15 ft., 7 ft. 6 in. x 10 ft. 6 in.—handsome Oriental colorings, well finished and very serviceable.
ORIENTAL RUGS.
Our first shipment of Oriental Hand-Made Rugs, direct from Spartali's in Smyrna, Asia Minor, in the beautiful rich colorings peculiar to the native rugs of the Orient, and the different weaves of Gheords, Oushak, Koulah, Yaprac-Barhana, etc., etc.
HEARTH RUGS.
In hundreds of colorings, styles and sizes in Axminster, Smyrna and Wilton. We make a specialty of Crossley's Dag-Dags.
A. SCREATON & CO

City Income Assessment Being Rapidly Whittled Down by the Court of Revision

APPEALS against income almost monopolized the attention of the court of revision at its first session on the 1904 assessment last night. There were in all 234 appeals against assessments for income, personalty and realty, the vast majority of which—probably over 200—were against income assessments. The court, however, composed of Mr. Adam McMahen, as chairman; Mr. James Egan and Sheriff Cameron, assisted by Assessment Commissioner Grant, Assessor McCoubrey and Clerks O'Sullivan and Jolly and City Clerk Edwards, waded into the appeals in a businesslike manner, and shortly after 10 o'clock the entire 234 names had been read out. Of course, all were not dealt with. But few decisions were given in realty appeals, these being allowed to stand over for consideration, for which purpose the court will meet this afternoon at 3 o'clock. Other appeals were allowed to stand over because of the absence of the appellants or their agents, and tonight at 7:30 the court will again meet in the city hall to hear the appeals of last night's absentees.

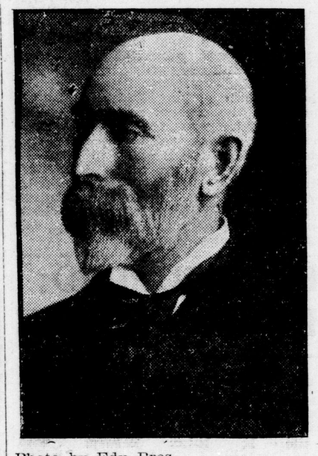

Photo by Edy Bros.
Mr. Adam McMahen,

The appeals of this year differed widely from the appeals of other years, through the increase in the amount of salary exempted from taxation from $700 to $1,000. As a matter of fact, it is said not one-tenth of those people who are entitled to appeal against income assessment did so, but despite this a big hole was made in the city's assessment by the court last night, somewhere between $20,000 and $25,000 in income assessment alone being struck off.

The mode of dealing with the income appeals was simple. In some cases the appellants were sworn, but in others the court simply took the appellant's word, and "$300 off" to the clerks signified that the appellant had won his point.

An interesting point in the income appeals was raised by Mr. Fred Harper, who appeared for Mr. M. J. Kent, manager of the London Loan Company. Mr. Harper's point was that Mr. Kent was specifically assessed as manager of the London Loan Company, and that he was entitled to $300 off now because income up to $1,000 was now exempted, whereas the exemption was formerly but $700.

The court wanted to know what Mr. Kent's income really was, and whether he had any other source of income than his salary as manager, such as income from mortgages, stocks, money in bank, and so on.

These questions, Mr. Harper maintained, were irrelevant and should not be put to him by the court. The point was that Mr. Kent had been assessed for a certain amount as manager of the London Loan, and he now claimed the $300 additional exemption. If Mr. Kent was to be assessed for other incomes, they should have been specified.

The court, however, could not see the matter in this light. Sheriff Cameron, as spokesman, said that the aim of the law was to assess a man's income from all sources, and the word "manager" in Mr. Kent's case was simply a designation by the assessor of the party assessed. The appeal was laid over.

NOT UP IN ASSESSMENTS.

A smartly dressed young matron responded when her name was called out by Assessment Commissioner Grant. She explained that she wished to appeal against the school tax. She had no children going to school, and neither did her mother.

When the lady stated her case the court smiled broadly. Mr. Adam McMahen gallantly explained to the fair appellant that, children or no children, if you live in Ontario and are assessed, you must pay toward the support of the schools.

The matron blushingly admitted that she was not up in such matters, and the next case was called.

Mrs. Margaret Kirke appealed against an assessment on real estate. She had paid $3,200 for her home, and was assessed for $2,500, which she thought too much. She would not say that $2,500 was more than the place was worth. The appeal was reserved.

Mr. Charles A. Case asked to have his assessment on real estate of $1,200 reduced. The city had performed certain works in front of his place which had injured his property. He had been advised to bring suit against the city, and might have done so. In all fairness he asked to have his assessment reduced. This was also laid over.

H. C. Sanders bought a lot for $538, and the assessors assessed it for $600, though Mr. Sanders had sold a piece off the rear. Since the assessment was made Mr. Sanders had built a house on the lot and the court thought he had no complaint. The appeal will, however, be considered.

The court promised W. J. Thomson, the carrageman, to look into his assessment on the building recently erected.

W. D. Wright did not think he was being treated right. His neighbor had put a $600 veranda on his house, and yet his assessment had not been increased. His own had been raised, although he had made no improvements. The court promised to keep an eye on the $600 veranda for next year's assessment, and Mr. Wright's appeal was reserved.

W. H. Harwood told of his troubles to rent his houses in the north end, of losses in rent and damage by vandals. In his opinion the property was not worth anything like what it was assessed for. Years ago he had gone to great expense to beautify one of his houses with fancy cornice work inside. These decorations were now a hindrance to his house, as people said cornices were out of date. In three years he had lost seven months' rent also. And again he had fitted the house with gas pipes, after which he found that the Gas Company would not lay pipes on the street his house was on. The court reserved the appeal.

Many other realty assessment appeals were laid over.

AGAINST INCOME.

The income appeals come thick and fast. Locomotive engineers have in the past been assessed uniformly $300 for income, it being the belief of the assessors that all such employes made about $1,000 a year. Last night the engineers turned out in force, and those of them who were sworn, unhesitatingly stated that they did not make $1,000 a year. As under the new law, $1,000 is exempt, the $200 they were individually assessed was speedily struck off. A large number of school teachers also availed themselves of the new law, and had amounts ranging from $100 to $300 income struck off.

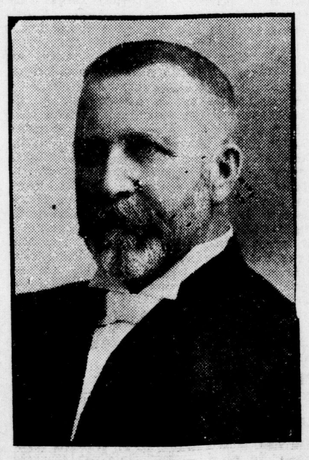

Photo by Edy Bros.
Sheriff Cameron,
The Oldest Member of the Court.

The following appeals, together with about fifty others, were allowed: R. J. Blackwell, $300 off; Walter Gunn, $200 off; John Holden, $100 off; Geo. Wood, $300 off; Wm. Carswell, $300 off; Jas. England, $300 off; James T. Wilson, $300 off; Wm. Whitehall, $300 off; Francis McAteer, $300 off; A. McVicker, $300 off; Thos. Standfield, $300 off; A. W. Maguire, $140 off; Wm. Ryder, $200 off; Thos. Nickle, $140 off; Robert Adams, $300 off; Robt. Eggleton, $140 off; W. Liddicott, $200 off; W. H. Shannon, $200 off; J. G. Stewart, $200 off; B. S. Murray, $300 off; W. J. Lister, $300 off; W. F. Bullen, $300 off; R. Birrell, $140 off; W. P. Reynolds, $200 off; Wm. Overend, $300 off; H. G. McHarg, $300 off; Wm. Joyse, $300 off; W. J. Carson, $300 off; D. C. McNaughton, $150 off; Wm. Reid, $100 off; John Porteous, $300 off; James Porteous, $300 off; John A. Rose, $300 off; James Craig, $150 off; A. M. Gunn, $300 off; Alex. McLean, $300 off; John McLarty, $300 off; Guy Andrus, $300 off; John McCoul, $275 off; F. W. McCutcheon, $275 off; Nicholas Wilson, $50 off; Jas. A. Russell, $300 off; Geo. A. Dowling, $300 off; John Adams, $300 off; Joseph Wood, $300 off; Geo. H. Ingram, $300 off; T. H. Mains, $200 off; W. H. Treleaven, $300 off; John W. Cox, $300 off.

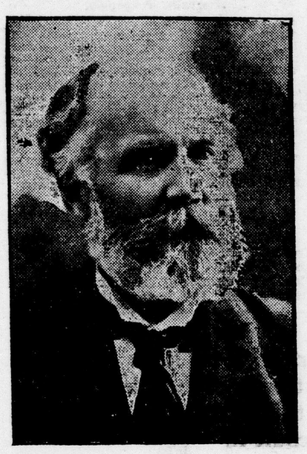

Photo by Frank Cooper.
Mr. James Egan,
Who Is Serving His First Year as a Member of the Court.

PERSONALITY APPEALS.

In the personalty appeals the heaviest was that of William Hutchins, formerly proprietor of the London News, who asked to have an assessment of $5,000 struck off, the plant having been put out of business. The appeal was allowed.

James A. Anderson appealed against an assessment of $500, but the court allowed it to stand.

Mat Stanberg, a Russian Jew, appealed against an assessment of $300 personalty. He had been in business for himself, and had then gone into partnership with Jacob Harris, and he was now assessed in two places. His appeal was allowed.

R. T. Lacey's appeal was laid over.

S. Pollock, another Russian Jew, and a tin peddler, appealed against an assessment of $200. In reply to questions of the court the statements were brought out that his personally standing was as follows:

Horse	$35 00
Tinware	6 00
Cash	0 00
Total	$41 00

His appeal was allowed without further trouble, and all enjoyed a hearty laugh.

James Burrows asked to have $100 personalty struck off, but his assessment was confirmed.

James T. Wilson, formerly a Richmond street grocer, had his personal tax of $1,500 struck off, he having retired from business.

Morris Leff's appeal was laid over.

J. D. O'Neil, V. S., appealed against both personal and real estate assessments, and both were laid over.

The appeal of Clark, Halliday & Co. was also laid over, the assessment of $6,000 personalty being said by the firm to be too much.

A number of other personalty appeals were disposed off.

ROSS AND RAND SENTENCED.

Joseph Ross and William Rand, who spent 15 months each in the Central Prison for theft in this city, a few years ago, and who were found guilty of holding up a street car crew in Toronto Thanksgiving morning have been sentenced to five years each in Kingston Penitentiary.

Only 16 to 100 victims of Bright's disease are under 45 years of age.

THE RUSSWIN FOOD CUTTER
Stands high from the table. Cutter below the case carries all juices to the dish. Self-sharpening knives, case-hardened steel cutters, hinged case, opening flat. All parts accessible for cleaning.
The Purdom-Gillespie Hardware Co.,
Successors to James Reid & Co.

LONDON AND DISTRICT

—Mrs. Edwin Mills, of Hamilton, is visiting her parents, Mr. and Mrs. J. C. Woods, Dufferin avenue.

—The anniversary tea and concert of All Saints Church was held Monday evening and was most successful.

—While returning from a meeting of the St. Paul's Junior W. A. on Monday evening, Miss Lougheed slipped aid sprained her ankle.

—The trial of Benjamin C. Budd, charged with stealing $800 from Mayor Beck in 1901 is in progress at the November term of the court of King's bench, of Montreal.

—Mr. Ed Guillemont, of this city, has returned from Baltimore, Md., where he was called owing to the death of his uncle. Mr. Guillemont was present at the interment, which took place at Portsmouth, Virginia.

—The local breweries were this week inspected by the new inspector of breweries and distilleries for the Dominion, Dr. Barrett, of Winnipeg, who is also inspector of inland revenue for Manitoba and the Northwest.

—The anniversary services in connection with the Lambeth Methodist Church are to be held on Sunday. Rev. Jasper Wilson, B.A., president of the London conference, will preach at both services. A social entertainment will be given Monday evening.

—The young ladies of the Southern Congregational Church held a very successful social at the home of Mr. James Cook, William street, on Monday evening. The proceeds are to be devoted to the Jubilee Fund, which is now engaging the attention of the church workers.

—The young people of the First Congregational Church, grown tired of the routine social, celebrated Hallowe'en by holding a lantern entertainment. The affair was held in the school room, the only light furnished being given by many lanterns placed about the room. Taffy and popcorn comprised the repast. A liberal collection was taken during the evening.

—The Battle Creek Health Food Company, of this city, conducted by Mr. Robinson, has sold out its business here to Messrs. Currie, Van Ostrand and Powell, of Toronto, who intend to carry it on under the above name as before. Mr. Robinson has built up a large business here, and the new firm will doubtless extend it to even greater proportions.

WILL BUILD NEW RECTORY.

Money is being collected by All Saints Church, Hamilton road, for a new rectory, which it has been decided to build. They have, however, come to no conclusion as to the size or cost of the structure, but it is hoped that sufficient money will be raised to build a good rector's home.

CONFRONTED, CONFESSED

Harry P. Brennan Admits Being a Satchel Snatcher.

He Would Not Deny Crime When Met by His Victim.

Harry P. Brennan, who was arrested some days ago as a suspect in the satchel-snatching case, was charged with the crime at the police court this morning.

While the police were satisfied Brennan was the man, they could do nothing until they found the victim, who had given a wrong address and could not be found at first. The Mrs. Smith who was wanted at last went to the police station and identified Brennan as the man, and thus confronted, he admitted his guilt. The magistrate remanded him a week for sentence.

Charles Walsh will get drunk. Small fines have proved ineffective, so Magistrate Love this morning imposed one of $20 or as many days. Walsh was committed.

The case against Harris Dickie, for neglecting to send his children to school, was withdrawn by Officer Wier, the defendant having since seen that his children did go to school, as required by law.

CABINET FOR ORGANIST

Presentation to Mr. Quantz, of the New St. Jomes' Church.

A very enjoyable time was spent last evening when the members of St. James' Presbyterian Church choir, to the number of about 35, tendered a surprise party at the residence of Mr. John Drewe, 439 Oxford street. Speeches were given by the Rev. A. J. MacGillivray, and others, and songs, music and games were the order of the evening.

During the evening, Mr. Quantz, organist, who is about to be married, was called forward and presented with a beautiful mahogany music cabinet. An address was read by Mr. John Drewe, and the presentation made by Misses McLeod and Sutherland. Mr. Quantz made a most appropriate reply.

Refreshments were afterwards served, and the party broke up at an early hour, a fine social time having been spent.

Not the least enjoyable part of the evening was the serenading by a local band, with a strong horn accompaniment, which gathered in front of the residence to serenade a couple recently married. The groom, who was a member of the club with which the band was connected, anticipated what would happen, and left previous to their arrival.

TO WIPE OUT DEBT

Local Churches to Take Advantage of a Liberal Offer.

Both the First and Southern Congregational Churches in this city are endeavoring to take the utmost advantage of the offer of the jubilee fund committee in England, which has agreed to contribute dollar for dollar raised to wipe out the debt on the two edifices.

The First Church has already laid plans for raising funds, and the Southern is also said to have a snug fund to its credit already, although an organized movement will not be arranged until the latter end of this week.

It is said the First Church has about $2,000 in sight, which, with the same amount added by the jubilee committee will mean that more than one-third of its total debt will be paid off. The canvass, however, will continue for some time, and it is hoped that when the time set for the offer to hold good expires, the major portion of the debt will be wiped out.

MUSIC AND DRAMA

Mr. Edward R. Mawson and a first-class company again produced "The Pride of Jennico" at the Grand last night. The audience was not large, but it was appreciative, and accorded the company hearty applause. Mr. Mawson appears to be improving in his part of Basil Jennico. The play, though several seasons on the road, is still a first-class attraction.

A fair-sized audience were in the London Opera House last night, when Harry Lindley and his company put on "Special Deposit," greatly pleasing all present. The Lindley company is much better than most companies that play at popular prices, and are well worthy of liberal patronage. Tonight "La Belle Marie" will be produced, and Thursday night "David Harum" will be the attraction.

AN EXTRAVAGANZA COMPANY.

"Dainty Paree Company," entirely new, is composed of a score or more of young and exceedingly pretty and vivacious girls, whose costumes in both the opening and closing burlettas are said to be works of art, and a coterie of comedians who have the happy faculty of keeping the audience in a whirl of good humor. Both skits are elaborately staged with brilliant light and scenic effects. The olio is one of the best, including Miss Flossie La Van, Rich and Wilbur, Ward sisters, Sam Green, Honan and Kearney, and others. They open at the London on Friday, playing Saturday, matinee and night.

THE GREAT POWELL TONIGHT.

Powell, the distinguished illusionist, and his excellent company, headed by Zazell and Vernon, will be at the Grand tonight. Powell has just returned from his most successful tour of Australia and the Orient, and he played all the principal music halls in London, Paris, Berlin, etc., where he met with the most flattering success. His illusions are truly marvelous, keeping every member of his audience in a state of intense surprise and profound wonderment.

HEAR OLCOTT'S NEW SONGS.

Chauncey Olcott has long been a favorite in this city; his plays are always clean and wholesome, very entertaining, well presented, and it seems as if no expense is spared in staging them. As is his custom, he will present a new play at the Grand tomorrow night. It is entitled "Terence." The character of Terence is said to afford Mr. Olcott the best opportunity he has yet had to show his power for strong dramatic work, as well as light and witty comedy. Mr. Olcott has written and composed several new songs for the play, which are said to rank with the best written by him. The production is under the personal supervision of Augustus Pitou, and will be beautifully costumed and superbly staged.

GORE METHODIST CHURCH.

The annual supper of the Gore Methodist Church was held Monday evening and was very successful. It was given in connection with the reopening services which began on Sunday afternoon, when the preacher was Rev. C. T. Scott, of this city.

SUCCESSFUL PUPILS.

The following are the names of pupils who obtained honorable distinction in the subjects named, during the month of October, Senior IV. class: Christian doctrine, Ethel McPherson, Josephine Morkin, Ella Fallahe, Mary Kilgallin, Edith Foley, Annie Connolly, Pauline Dudley; reading, George Murray; writing, Annie Connolly, drawing, Annie Connolly; arithmetic, Chester Brennan; grammar, Alma Collins; geography, Ethel McPherson; history, Josephine Morkin; literature Hubert Dignan; physiology, Mary Logindice; composition, Frances McCartny; spelling, in the several written tests the following had no mistakes in spelling: Vincent Dwyer, Josephine Morkin, Ella Fallahe, Mary Kilgallin, Edith Foley, Annie Connolly, Pauline Dudley.

Yale professors will hereafter be retired from service, except in special cases, at 68 years of age.