Broadbent

Tailor to the well-dressed Man or Woman

Agent for Jaeger's Pure Wool Fabrics

Agent for Ely's Neckwear

Agent for Aertex Underwear

"Borsalino" and other High-grade Hats

PHONE 312. MARKET ST.

Grand Trunk Railway

MAIN LINE EAST
Eastern Standard Time.

6.30 a.m.—For Guelph, Palmerston and north; also Dundas, Hamilton, Niagara Falls and Buffalo.
6.54 a.m.—For Toronto and Montreal.
9.30 a.m.—For Hamilton, Toronto and intermediate stations.
1.53 p.m.—For Hamilton, Toronto, Niagara Falls and East.
4.05 p.m.—For Hamilton, Toronto, Niagara Falls and East.
6.00 p.m.—For Hamilton, Toronto, Niagara Falls and East.
8.37 p.m.—For Hamilton, Toronto and East

MAIN LINE WEST
Departure

2.16 a.m.—For Detroit, Port Huron and Chicago.
10.02 a.m.—For London, Detroit, Port Huron and Chicago.
9.20 a.m.—For London and intermediate stations.
3.32 p.m.—For London, Detroit, Port Huron and intermediate stations.
6.52 p.m.—For London, Detroit, Port Huron and Chicago.
7.32 p.m.—For London, Detroit, Port Huron and Chicago.
8.25 p.m.—For London and intermediate stations.

BUFFALO AND GODERICH LINE
East

Leave Brantford 10.05 a.m.—For Buffalo and intermediate stations.
Leave Brantford 6.00 p.m.—For Buffalo and intermediate stations.
West
Leave Brantford 10.10 a.m.—For Goderich and intermediate stations.
Leave Brantford 8.15 p.m.—For Goderich and intermediate stations.

GALT, GUELPH AND NORTH

Leave Brantford 9.30 a.m.—For Galt, Guelph, Palmerston and all points north; also Goderich.
Leave Brantford 2.55 p.m.—For Guelph, Palmerston and all points north.

BRANTFORD-TILLSONBURG LINE.

Leave Brantford 10.35 a.m.—For Tillsonburg, Port Dover and St. Thomas.
Leave Brantford 5.15 p.m. — For Tillsonburg, Port Dover and St. Thomas.
From South — Arrive Brantford 8.45 a.m.; 5.10 p.m.

G. T. R. ARRIVALS

From West — Arrive Brantford 6.30 a.m.; 6.47 a.m.; 9.30 a.m.; 1.53 p.m.; 3.50 p.m.; 5.00 p.m.; 8.37 p.m.
From East—Arrive Brantford 2.16 a.m.; 9.05 a.m.; 10.02 a.m.; 3.32 p.m.; 6.52 p.m.; 7.32 p.m.; 8.10 p.m.

Buffalo and Goderich

From West — Arrive Brantford —10.00 a.m.; 5.42 p.m.
From East — Arrive Brantford — 9.52 a.m.; 8.05 p.m.

W. G. AND B.

From North — Arrive Brantford 9.05 a.m.; 12.15 p.m.; 4.50 p.m.; 8.40 p.m.

Brantford and Hamilton Electric Railway

Leave Brantford 6.35 a.m.; 7.45 a.m.; 9.05 a.m.; 10.00 a.m.; 11.00 a.m.; 12.00 a.m.; 1.00 p.m.; 2.00 p.m.; 3.00 p.m.; 4.00 p.m.; 5.00 p.m.; 6.00 p.m.; 7.00 p.m.; 8.00 p.m.; 9.00 p.m.; 10.00 p.m.; 11.00 p.m.; 12.00 p.m.
Leave Brantford 3.44 p.m.—For Galt

T. H. & B. RAILWAY

EFFECTIVE NOVEMBER 18, 1917.

Eastbound

7.30 a.m. ex. Sun.—For Hamilton and intermediate points, Welland, Niagara Falls, Buffalo and New York.
9.47 a.m., Sunday only—For Welland, Niagara Falls, Buffalo and New York.
2.47 p.m.—For Hamilton and intermediate points, Toronto, Peterboro, Winnipeg and Buffalo.

Westbound

9.47 a.m., except Sunday — For Waterford and intermediate points, St. Thomas, Detroit and Chicago.
4.10 p.m. daily — For Waterford and intermediate points, St. Thomas, Chicago and Cincinnati.

L. E. and N. Railway

Effective November 11th, 1917.

Leave Kitchener 8.05, 10.05 a.m. 12.05, 2.05, 4.05, 6.05, 8.05 p.m.

SOUTH BOUND

Leave Hespeler 8.10, 10.10 a.m., 12.10, 2.10, 4.10, 6.10, 8.10 p.m.
Leave Preston Jct. 6.30, 8.33, 10.33 a.m., 12.33, 2.33, 4.33, 6.33, 8.33 p.m.
Leave Galt, Main street, 7.00, 7.18, 8.55, 10.55 a.m., 12.30, 12.55, 2.55, 4.55, 6.55, 9.10 p.m.
Leave Glenmorris 7.16, 7.33, 9.12, 11.12 a.m., 12.53, 1.12, 3.12, 5.12, 7.12, 9.27 p.m.
Leave Paris 7.28, 7.45, 9.25, 11.25 a.m., 1.08, 1.25, 3.25, 5.25, 7.25, 9.40 p.m.
Arrive Brantford 7.42, 8.00, 9.42, 11.42 a.m., 1.23, 1.42, 3.42, 5.42, 7.42, 9.57 p.m.
Leave Brantford 7.50, 8.20, 9.45, 11.45 a.m., 1.33, 1.45, 3.45, 5.45, 7.45, 10.10 p.m.
Leave Mt. Pleasant 8.02, 8.32, 9.58, 11.58 a.m., 1.46, 1.58, 3.58, 5.58, 7.58, 10.22 p.m.
Leave Waterford 8.21, 8.52, 10.18 a.m., 12.18, 2.09, 2.18, 4.18, 6.18, 8.18, 10.42 p.m.
Leave Simcoe 8.34, 9.12, 10.31 a.m., 12.31, 2.23, 2.31, 4.31, 6.31, 8.31, 10.55 p.m.
Arrive Port Dover 8.50, 9.30, 10.50 a.m., 12.50, 2.40, 2.50, 4.50, 6.50, 8.50, 11.10 p.m.

NORTH BOUND

Leave Port Dover 6.45, 8.35, 9.45, 10.55 a.m., 12.35, 2.35, 4.10, 4.55, 6.35, 8.55 p.m.
Leave Simcoe 7.00, 9.12, 10.03, 11.12 a.m., 1.12, 3.12, 4.31, 5.12, 7.12, 9.12 p.m.
Leave Waterford 7.13, 9.26, 10.18, 11.26 a.m., 1.26, 3.26, 4.45, 5.26, 7.26, 9.26 p.m.
Leave Mt. Pleasant 7.32, 9.46, 10.38, 11.46 a.m., 1.46, 3.46, 5.05, 5.46, 7.46, 9.40 p.m.
Arrive Brantford 7.43, 8.30, 10.50, 11.58 a.m., 1.50, 3.58, 5.18, 5.58, 7.58, 9.58 p.m.
Leave Brantford 7.45, 10.00, 11.00 a.m., 12.00, 2.00, 4.00, 5.35, 6.00, 8.00, 10.10 p.m.
Leave Paris 8.18, 10.18, 11.25 a.m., 12.18, 2.18, 4.18, 6.02, 6.18, 8.18, 10.28 p.m.
Leave Glenmorris 8.31, 10.31, 11.38 a.m., 12.31, 2.31, 4.31, 6.15, 6.31, 8.31, 10.41 p.m.
Arrive Main Street, Galt, 8.48, 10.48 a.m., 12.53, 12.48, 2.48, 4.48, 6.32, 6.48, 8.48, 11.00 p.m.
Arrive Preston 9.30, 11.30 a.m. 1.30, 3.30, 5.30, 7.30, 9.30, 11.30 p.m.
Arrive Hespeler 9.55, 11.55, a.m., 1.55, 3.55, 5.55, 7.55, 9.55 p.m.
Arrive Kitchener 10.03 a.m., 12.03, 2.03, 4.03, 6.03, 8.03, 10.03 p.m.

Note:—No Sunday service on G., P. and M. Ry., Galt and north.

Sunday service on L. E. and N. same as daily with exception of first cars in morning and cars scheduled to leave Brantford for south at 1.00 a.m. and 5.35 p.m., North 7.20 a.m. and 1.33 p.m.; p

Cook's Cotton Root Compound.

A safe, reliable regulating medicine. Sold in three degrees of strength—No. 1, $1; No. 2, $3; No. 3, $5 per box. Sold by all druggists, or sent prepaid on receipt of price. Free pamphlet. Address: THE COOK MEDICINE CO., TORONTO, ONT. (Formerly Windsor.)

NEWS OF NORFOLK

Farmers of County Complete Organization of Co-Operative Society

THE CONSTITUTION

Simcoe Fire Dept. Alert — Breach With Council Bridged

Write Simcoe Agency, Box 311, or phone 356-3 all matters regarding delivery or subscriptions, news items or advertisements.

Simcoe, Jan. 21.—(From our own correspondent)—There were about one hundred and twenty-five of the stalwart farmers of the county—and some of them came long distances—at the organization meeting held in the Town Hall here to get the co-operative movement shaped into reality.

The Provisional board, J. Alex. Wallace, M.A., A. E. Culver, Nat. Butler, Frank Shearer and Perry Sowden, had evidently been astir.

F. C. Hart, from the co-operative market branch of the Department of Agriculture was present to explain the detail of co-operative financing, the individual liabilities regarding the capital notes issued to obtain bank credit and the advantages of the movement in general.

Ideal to Be Reached

The goal of co-operation should be be said, "to build up a commercial concern that will supply all the commercial needs of the farm, both in selling produce and in purchasing goods. Coal, bran and shorts were used as illustrations regarding the working out of the business. The cash system is in vogue throughout. The central organization is to be in Simcoe with a paid general manager and office staff, and later branches are to be organized outside.

Mr. Neff, district representative, read the following suggested constitution, and the provisional executive proceeded to take signatures for capital notes of $100 denomination and about forty were taken during the meeting. It is not contemplated to call on any payment of the notes, but to use them as security to secure necessary cash to conduct business.

THE CONSTITUTION.

Name.

This Association shall be known as the Norfolk Co-Operative Association.

Objects.

The objects of the Association shall be to carry on a general business of producing, buying, selling, dealing in, manufacturing and marketing all products of the farm and to manufacture, buy, sell, own and control and deal in farm machinery and all other farm supplies and to buy, sell, own and control real estate, buildings, machinery and other materials as needed in its business, and to do all things necessary to the accomplishments of these objects.

Members.

The membership shall consist of persons resident in Norfolk County who have subscribed to the Capital Notes of the Association, subject to the approval of the Board of Directors. The signing of a note for membership, unless the application is refused, shall be construed to be an agreement to conform to all by-laws, rules and regulations and requirements of the Association which may from time to time be adopted by the Association.

Expulsion of Members

Any member may be expelled if found guilty of conduct detrimental to the Association, provided that he shall have received in writing one month previously the particulars of the charge against him and that two-thirds of the members present at a special or general meeting, vote for his expulsion.

Directors.

At the annual meeting a Board of Directors shall be elected representing as far as possible the respective townships of the County of Norfolk. Five members of the Board of Directors shall form a quorum at any board meeting. If from any cause a vacancy occurs in any office of the Association, it shall be filled for the unexpired term of one year, but are eligible for re-election. Questions arising at any Board meeting shall be decided by a majority vote. Directors as such, shall not receive any stated salary for their services, but shall be paid bona fide expenses of attending Directors' meetings.

Duties of Directors

The President and Vice-President shall be chosen by the Directors from among themselves, at the first board meeting after the annual meeting. The Directors shall have general charge of the affairs of the Association and shall meet at the call of the President as the business of the Association shall require. The Board of Directors may appoint a Committee consisting of the president, vice-president and one director. The Board of Directors may delegate any of their powers to the Executive Committee. The Board of Directors shall fix the salaries or wages to be paid the manager and employees of the Association, also the Board of Directors shall appoint and arrange the duties of, and may remove all employes of the Association.

Manager.

The Board of Directors may employ a Business Manager, who shall not be a member of the Board of Directors. The manager, subject to the control of the board of directors, shall have charge of the business in detail. It will be his duty to see that no goods are delivered to any person unless paid for in full. He shall have the custody of all the plant goods, wares and merchandise and buildings of the Association, and be responsible therefor. He shall keep a full set of commercial books, which shall be open to inspection at all times to the Directors or any officers of the Association. He shall take stock of all assets of the Association in conjunction with the Secretary, and shall exhibit a complete inventory to the Directors at least once every year and oftener if required by the Directors to do so. He shall permit free access to all books, stock, stock-sheets and all assets of the Association to any Auditor appointed by the members or by the Board of Directors.

Duties of Officers.

The president shall if present, preside at all meetings of the Association. He shall call meetings of the Board of Directors and of the member when necessary and shall advise with and render such assistance to the manager as may be in his power. In his absence the vice-president shall have and exercise all the rights and powers of the President.

The Secretary shall hold office until such time as he may resign or be discharged by the Board of Directors. He shall keep a record of the proceedings of all meetings of the Association and of the Board of Directors and of Committees. He shall have the custody of all books, papers, records, etc., belonging to the Association, which he shall deliver over when authorized to do so by resolution of the Board of Directors to such person or persons as are named in the resolution.

The treasurer shall have and keep custody of all monies and securities of the Association. He shall deposit all such monies immediately upon receipt thereof to the credit of the Association in such chartered bank as the Directors may designate. He shall, subject to the Board of Directors, pay all accounts of the Association by cheque, except petty cash accounts.

Security

All officers or employes of the Association having charge of money or property belonging to the Association shall before entering into employment provide such security as the directors deem adequate and in such form as they may approve.

Meetings

The annual meeting shall be held at Simcoe at such time during the month of February as the Board of Directors may decide, to receive the reports of the Board of Directors for the past year, and for all other general purposes relating to the management of the affairs of the Association. A general meeting of the members of the Association may be called at any time by the Board of Directors whenever they deem the same necessary or advisable for any purpose. The President shall call a special meeting of the members whenever required to do so in writing by not less than ten percent. in number of the members. Notice of the time and place of holding an annual, special or other meeting of the members shall be given by written notice to each member at his last known address at least two weeks prior to the time of holding such meeting. Special general meetings shall not transact any business other than that appearing in the written requisition and notice calling such meeting. At the annual, special or general meetings of the Association fifteen per cent. in number of the members shall form a quorum.

Voting

At all meetings of the Association each member shall have one vote only, which shall be deposited by him or her in person. The election of Directors shall be by ballot.

Seal

The Association shall have a corporate seal of such design as the Board of Directors may determine, which seal whenever used, shall be authenticated by the signatures of the President and Secretary or Vice-President and Secretary.

Capital

Each member at the time of uniting with the Association shall give to the Norfolk Co-Operative Association a promissory note, payable on demand and renewed every three years for the sum of One Hundred Dollars. The said note shall be the property of the Association, and may be used by the Board of Directors as collateral security with which to acquire needed cash for the transaction of the business of the Association. Any member may, with the consent of the Board of Directors, but not otherwise, give all or part of the amount of his note in cash, but in no case shall the total amount of note be for less sum than One Hundred Dollars. Whenever any of the notes of the members are deposited as security for debt all the members shall individually share the liability in proportion to the value of the note given to the Association by each member. Interest at a rate not exceeding six per cent. may be paid on all cash capital deposited by the member with the Association.

Reserve Fund

Before distribution of any surplus funds to be distributed to the members shall be made there shall be set aside out of such funds each year such sum or sums not less than ten percent. and not more than twenty percent. of the surplus funds as the Directos may fom time to time think proper as a reserve fund for meeting contingencies for maintaining or repairing the property of the Association or for any other such purpose as the Directors shall think conducive to the interests of the Association, but at no time shall the total amount of reserve fund exceed such amount as determined by the members in general meeting. The Board of Directors may cause individual reserve accounts to be kept, which accounts shall show each member's equity in such reserve.

Distribution of Surplus

All surplus monies of the Norfolk Co-operative Association derived from the sale of produce to be divided among the members shall be proportioned to each member on the basis of the value of the business done by each member with the Association. All surplus money of the Association derived from surplus business shall be disposed of as the members in general shall determine, but not more than twenty per cent. of the money shall be placed in the reserve fund.

Auditors

One or more auditors shall be appointed at the Annual Meeting each year. An auditor shall not be a Director or employe of the Association. It shall be the duty of the Auditor to examine and audit all books, vouchers and accounts of the Association and all documents having reference to the business thereof. He shall present a statement of accounts in such form and for such purpose as the Board of Directors may decide.

Changing Constitution

This Constitution may be amended, altered at any regular or special meeting by a two-thirds vote in the affirmative of the members present. Notices of such amendments must be sent each member by letter at least ten days previous to the meeting.

When the object of the organization was read, J. J. Gilbertson remarked that there was a reporter present, and that he should be warned not to construe anything in such a way as to antagonize merchants or agents. Mr. Hart observed that it was usual for companies to get wide privileges which they may or may not afterwards exercise.

Press Photographs.

It is reported that Morley Knowles had his feet frost bitten on the trip to Port Rowan last week.

Rev. and Mrs. A. B. Farney and Miss Farney are visiting in Aylmer.

Guy R. Marston, C. E. was in Brantford on Saturday.

Pte. Kenneth McLachlan was home yesterday on week-end leave for the first time since reporting at Brantford. He is in the Quartermaster's department and speaks most highly of the army diet and the situation in general.

Miss Hilda E. Hurley of Brantford, was the guest of Miss Baillie, yesterday and sang at St. Paul's church in the evening.

Arthur Coombs who is down from the west for a course at Guelph (O. A.C.) was home for the week-end.

Fire Brigade Alert.

The firemen had a joint meeting with the fire and light committee on Friday night. From all reports the chasm which has for years been widening between the men and the council, has well nigh closed its yawning depths, for it is said to have been the best meeting for years.

Runners for the Hose Carts Wanted

The men have felt uneasy ever since the unprecedented depth of snow has covered the streets and have felt for the general safety, runners should be provided at once for the hose wagons.

Chief Kendall had the report of the fire-underwriters up for discussion and this deficiency was therein included. Commissioner Jackson was requested to make enquiries of firms in the business and a special meeting of council may be called as soon as he has information to hand. The committee will probably recommend the purchase suggested. Mr. Jackson will likely be recommended as Commissioner without salary and probably there will be recommendations to fill a couple of pending vacancies on the brigade.

A Timely Precaution.

Some ten days ago when the terrific Friday night wind and snow storm struck the town, Manager Austin left an extra operator on the switch board at the Telephone office in order to more promptly call up the men in case fire should have broken out. Taken, altogether, the Fire Department is at present in most desirable working order and the utmost harmony exists throughout. Moreover there is a general desire everywhere to bring the brigade up to the last word in efficiency. Credit is due to the committee of 1917, Commissioner Jackson, Chief Kendall and the men and a goodly share of the time of holding such meeting. Special general meetings shall not transact any business other than that appearing in the written requisition and notice calling such meeting. At the annual, special or general meetings of the Association fifteen per cent. in number of the members shall form a quorum.

CHERISHED TRADITIONS OF THE NAVY IGNORED

A New Rear-Admiral. Commodore T. Tyrwhitt, who accomplished brilliant achievements while in command of torpedo boat destroyers, has been promoted over the head of nearly 50 other officers, the old seniority traditions being ignored.

WAR MENUS

How to Save Wheat, Beef and Bacon for the men at the front. Issued from the Office of the Food Controller for Canada.

MENU FOR TUESDAY

Breakfast.
Hot Griddle Cakes Syrup
Brown Bread Tea or Coffee

Dinner
Beans and Rice
Baked Potatoes Turnips
Baked Indian Pudding

Supper
Potato Salad
Bread and Butter
Oatmeal Cookies Jam
Tea

The recipe for Beans and Rice, mentioned above, is as follows—

Beans and Rice—
2 cups cooked kidney beans
2 cups cooked rice
4 cups tomato sauce

To make the tomato sauce:—Brown 3 tablespoons of flour in 1-4 cup of drippings or vegetable oil and mix with one quart of strained tomatoes and 1 tablespoon grated onion. Cook sauce five minutes; combine hot rice and beans; pour over them the hot sauce and serve.

(Wheat and meat saving recipes by a Domestic Science Expert on the staff of the Food Controller's Office.)

A CHILD DOESN'T LAUGH AND PLAY IF CONSTIPATED

If peevish, feverish and sick, give "California Syrup of Figs."

Mother! Your child isn't naturally cross and peevish. See if tongue is coated; this is a sure sign its little stomach, liver and bowels need a cleansing at once.

When listless, pale, feverish, full of cold, breath bad, throat sore, does not eat, sleep or act naturally, has stomach-ache, diarrhoea, remember a gentle liver and bowel cleansing should always be the first treatment given.

Nothing equals "California Syrup of Figs" for children's ills; give a teaspoonful and in a few hours all the foul waste, sour bile and fermenting food which is clogged in the bowels passes out of the system and you have a well and playful child again. All children love this harmless, delicious "fruit laxative," and it never fails to effect a good "inside" cleansing. Directions for babies, children of all ages and grown-ups are plainly on the bottle.

Keep it handy in your home. A little given to-day saves a sick child to-morrow, but get the genuine. Ask your druggist for a bottle of "California Syrup of Figs," then look and see that it is made by the "California Fig Syrup Company."

JANUARY SALE OF SALES | **J. M. YOUNG & CO.** *Quality First* | JANUARY SALE OF SALES

DRESS GOODS SUPPLY DWINDLES AS PRICES ADVANCE

Conditions in the Dress Goods market continue to grow more complex, both to buyers and sellers. In some instances mills are still producing for Spring and their selling agents are declining orders for next Fall and Winter delivery. There is absolutely no uniformity of action on the part of manufacturers making dress goods, including serges for the reason that no two manufacturers own their yarns or raw wool on the same price basis. This condition is due to the steadily rising market during the past year.

A significant feature of the market and an object lesson to buyers, is the action of the government in regulating the exportation of dress goods made of wool or worsted and the importation of the raw material. This attitude has been taken by the government in order to conserve the production of woolen goods for army use. Thus there is little likelihood of much importation of wool and worsted fabrics from England.

January Sale of DRESS GOODS

A Good Chance to Buy DRESS GOODS for Spring at a Great Saving

Special Values in Serges and Gaberdines While They Last

56 in. wide navy and black serges, all pure wool, Botany yarn dyes, guaranteed the best; worth today $4.50 Sale price at **$3.50**

Navy and Black Cheviot Suitings, 54 in. wide, for suits, coats and separate skirts; cannot be bought to sell for $4.50; Sale price ... **$3.50**

Serge, 50 to 52 inches wide in black, navy, Russian, nigger, wine, saxe and worth $2.50; Sale price **$2.00**

All Wool Serges in navy, nigger, wine, Russian, brown, saxe, and black; Sale **$1.50**

Union Serge, extra good value, 40 in. wide in navy and brown only; Sale price, at **75c**

1 piece navy serge, all wool old dyes, 44 in. wide. Here is a snap, and worth one-third more; Sale price **$1.75**

Navy, myrtle, black and cardinal, all wool serge; 40 in. wide; worth $1.50, at **$1.00**

GABARDINE SUITING

Gabardine Suiting, 56 in. wide; pure wool, navy, wine, burgundy, black Sale price at **$3.00**

Gaberdine Suiting, 52 in. wide, in wine, navy, saxe, plum; Sale price **$1.65**

TARTAN PLAID DRESS GOODS

Beautiful range of Tartan Plaid Dress materials for separate skirts and children's dresses; Sale price, $3.00 to $1.00, 75c, 49c and, each **39c**

SHEPHERD CHECK

Shepherd Checks in black and white, several sizes; checks, 36 to 54 in. wide; Sale price $1.50, $1.25 to **30c**

January Sale of High-Class Silks

Cheney Showerproof Foulard Silks, 42 to 44 in. wide; in dark grounds of navy, saxe, black, myrtle, with small neat designs and polka dots, every thread pure silk, good range of pattern Sale price **$2.75**

Habitua Silks, 36 in. wide, in white, at $1.00, 90c and **50c**

Habitua Silks in sky, pink, and white, at **$1.25**

Georgette Crepes, in black and colors; 40 in. wide; Sale price **$1.75**

Crepe de Chines, all colors at ... **$1.75**

Fancy Silk for odd skirts, in plaids and sport stripes; $2.00 to **$3.50**

J. M. YOUNG & CO.

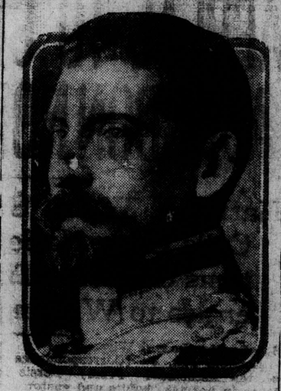

BOLSHEVIKI ORDER ARREST OF KING

Ferdinand of Roumania, whose arrest and detention in the fortress of St. Peter and St. Paul, has been ordered by Lenine.

it to driver Herbert Lawrie whose training of the team when he took charge a year ago was a factor in awakening possibilities.

Chief Kendall has named the third Wednesday of each month as practice night and has determined that every hydrant will be visited by the brigade during the year. There is not a third Wednesday holiday in 1918.

Windham Pioneer Dead.

Margaret Graham, widow of the late James W. Misner, died at Colborne on Friday, aged 83 years, eleven months. The funeral to Oakwood took place yesterday. Chas. Misner and Arthur Misner of Simcoe are nephews, and the wife of Premier Hearst is a niece.

Mr. Misner died about seven years ago. The children are Graham of Colborne, Frank of Windham, James of Woodhouse, David of Villa Nova, and Alfred of Michigan, and the daughters, Mrs. Archie Everett, Simcoe; Mrs. James Dufton, Woodhouse; Mrs. Robert Smith, Villa Nova, and Carrie and Tena of Hull. The five sons and one grandson were bearers at the funeral.

Miners Marked for Longevity.

James W. Misner died about seven years ago, also ripe in years. He was a brother of the late Harmon Misner of Simcoe, who attained to the age of 85 years, and like James, had married into a family of the longevity strain. Mrs. H. Misner died a year or so ago, aged 88, had three sisters over 90 and a niece 90 next July, is still living.

But the most remarkable branch of this family that we have learned of was one of the Niagara Peninsula, two generations ago. Of 14 children one died in childhood, 13 passed 90 years, 6 passed the century mark and one died at 105 years after husbanding a splendid garden during the previous summer.

Odd Ends of News.

The train from Port Rowan pulled in here Saturday after a week's holidays.

During his address yesterday evening at St. Paul's, Rev. Fulton charged his congregation with the duty of providing a place of amusement for the young during evenings. He regretted the tendency to profanity among some at the rink, but felt hopeful that before the season closed, the manager with the assistance of many frequenters opposed to such, would be able to stamp out the objectionable feature. He paid high tribute to the sportsmanlike quality of the game (hockey) as played here.

Lemons Beautify! Make Quarter Pint of Lotion, Cheap

What girl or woman hasn't heard of lemon juice to remove complexion blemishes; to bleach the skin and to bring out the roses, the freshness and the hidden beauty? But lemon juice alone is acid, therefore irritating and should be mixed with orchard white this way. Strain through a fine cloth the juice of two fresh lemons into a bottle containing about three ounces of orchard white, then shake well and you have a whole quarter pint of skin and complexion lotion at about the cost one usually pays for a small jar of ordinary cold cream. Be sure to strain the lemon juice so no pulp gets into the bottle, then this lotion will remain pure and fresh for months. When applied daily to the face, neck, arms and hands it should help to bleach clear, smoothen and beautify the skin.

Any druggist will supply three ounces of orchard white at very little cost and the grocer has the lemons.