...
OLDIER
ETTLERS

rd of Canada by Order
to be re-sold to qualified
anent vocation.

hich they may wish to
each of their Provincial
district of the Eastern
ame. Purchases by the

urned soldiers, and must
possible the success of
ailway, open, free from
ng particulars, mention
ly of vacant lands, the
Owners, therefore, will
hich fills the above re-

will be binding on the
on the Board to accept

purchase of land, an
, as soon as free from
rchase and sale thereof.
Canada.

s should be addressed
the province in which
:—

lon, 529 Barrington St.,
Halifax.

ISLAND:
nt Board, Riley Bldg.,
Charlottetown.

, Canada.

esdales

mares
y. Our
merica
ffering
s, and
pective
time.

mont, Ont.

ONTARIO
icago and Guelph
ph and Toronto
and must be sold
Now is the time

ved
t of

These are the Kind of

Stallions
AND
Mares

We NOW HAVE

In Our Stables at Fair Grounds at London

And they are pronounced by all parties who have seen them to be the best lot of stallions and mares that were ever seen together in Canada. There are 25 head in all. The stallions weigh from 1,900 to 2,300, and the mares weigh from 1,750 to 2,000. All guaranteed, and will sell on time to responsible parties.

If you are in the market for a good stallion or mare, come and see us. Don't wait until they are all sold.

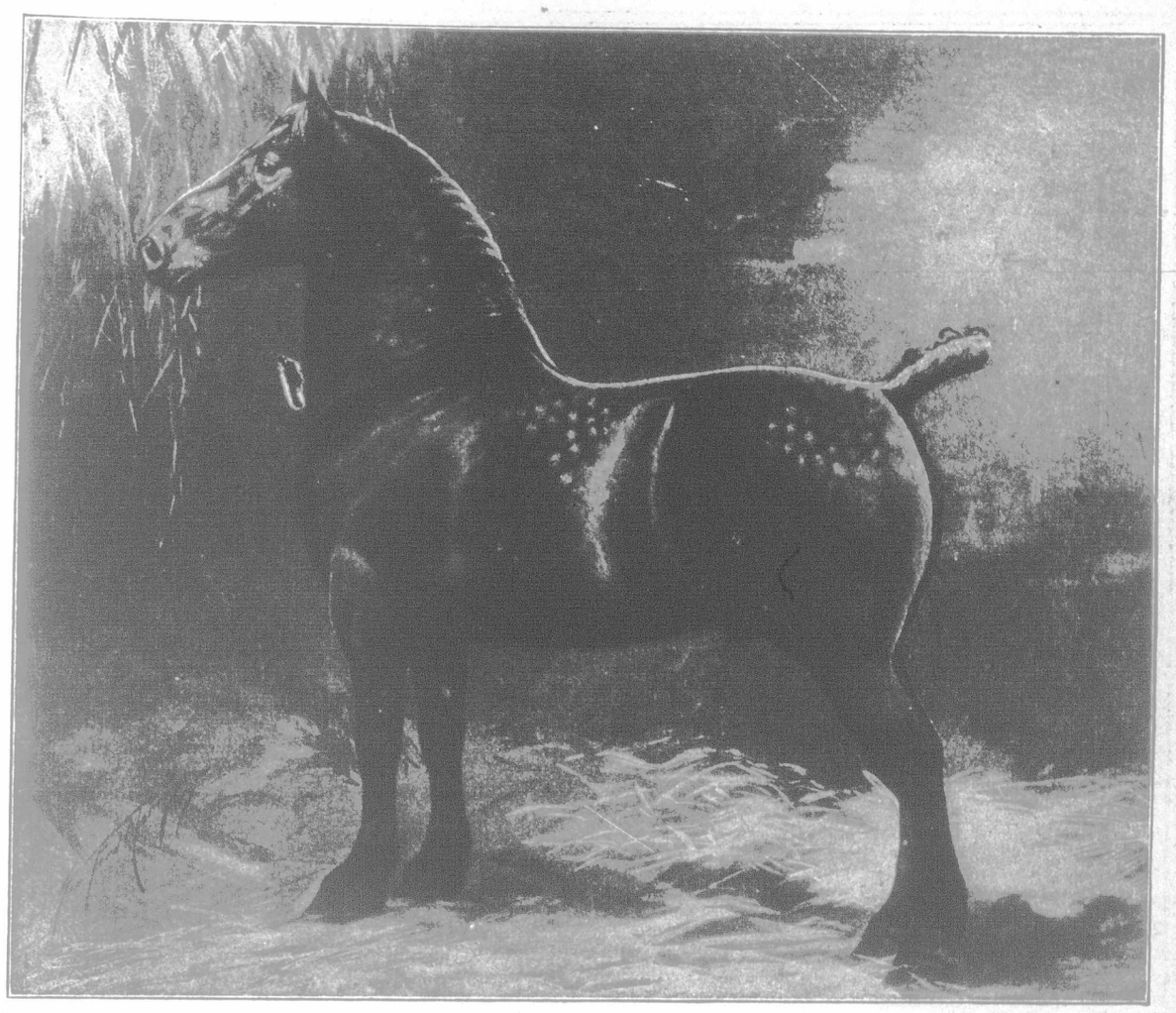

All Our Horses Have Been Government Inspected

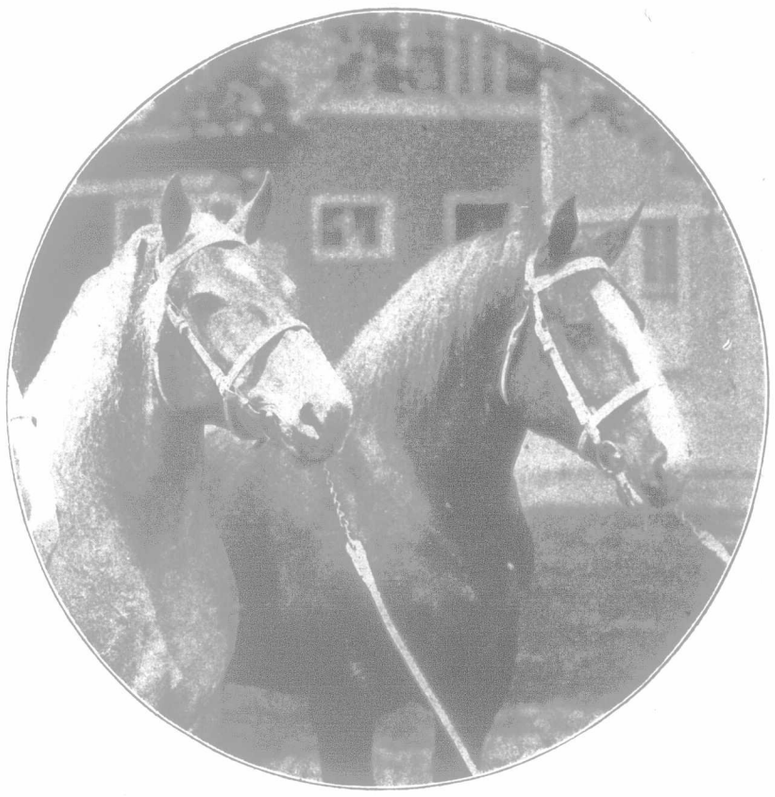

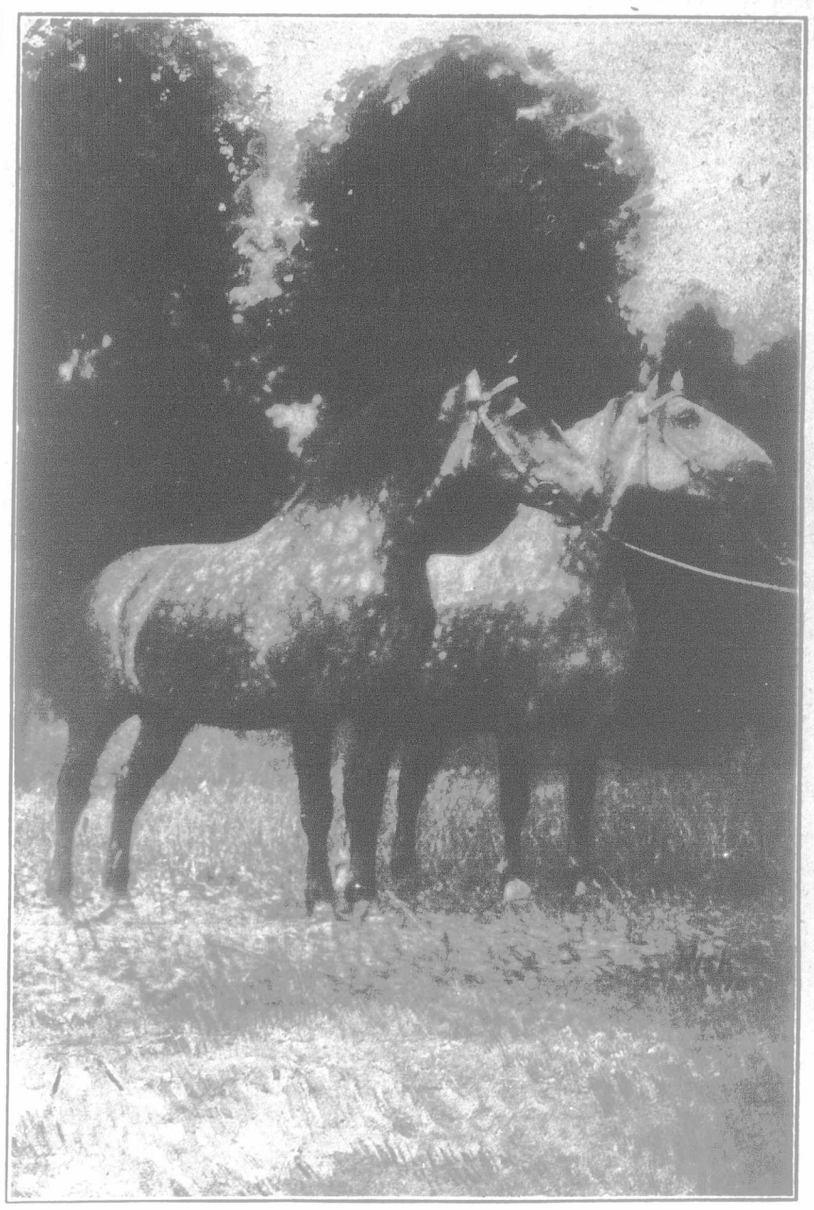

ADDRESS ALL CORRESPONDENCE TO

G. R. CROUCH, Vice-President, La Fayette Stock Farm Company of Canada, Limited, London, Ontario

The Company is composed of J. Crouch, President; G. R. Crouch, Vice-President and Treasurer; R. G. Ivey, Secretary. Directors, Wm. Bernard and Jas. McCartney