

Department of Immigration and Colonization

CHINESE IMMIGRATION SERVICE

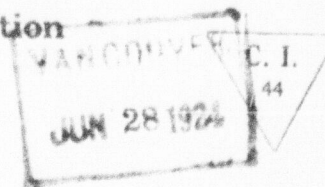

This is to certify that the party described below registered at this office pursuant to Section 18, Chinese Immigration Act, Chapter 38, 13-14 George V.

Name Wong Gin Hong

Otherwise known as _____

Address P.O. Box 76 Revelstoke British Columbia
No. Street or P.O. Box Town or City Province

Present Occupation Laborer Age 27 Male

~~Married~~ Single xxx (husband) (wife) in Canada give name and address. Also names and addresses of children, if in Canada _____

Born at Chew Ging Sing Ning China
Village District Country

Originally admitted to Canada at the port of Vancouver, B.C.

Ex. SS. Africa Maru Date December 31st 1918

Amount Head Tax Paid \$ 500. Is in possession of certificate C.I. 5 No. 88083
(C.I. 5, 29, 30 or 36)

Height: 5 feet 0 inches.

Facial Marks and Physical Peculiarities:—

1/2 scar right corner of mouth.

Remarks:—

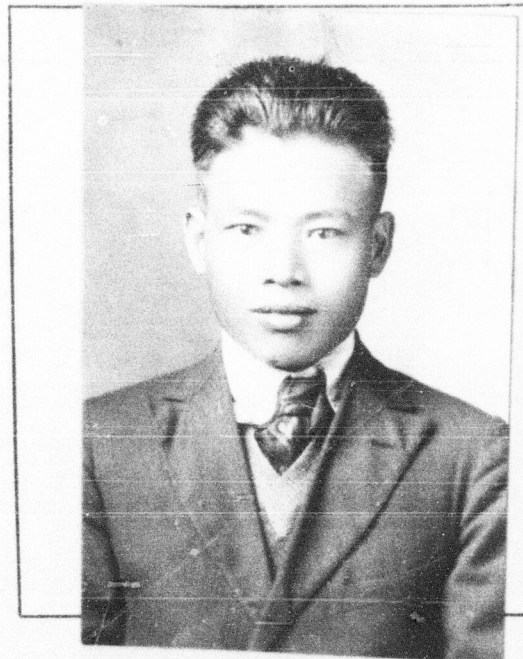

This is to certify that the party registering (is) (is not) the party whose photograph appears on the certificate above stated.

Signature of Registrar T. E. L. Taylor

Title Postmaster Place and date June 23rd 1924

This space for use of Department.

Arrival verified.

C.I. 4 No. Vane 32968 ✓

C.I. No. _____

Fyle No. _____

Serial No. _____

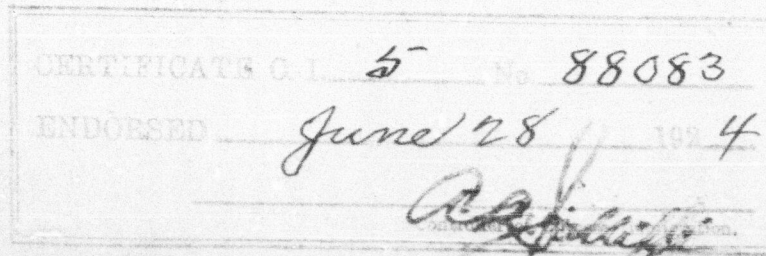

55201

Registration No.