POOR DOCUMENT

MC2035

PYTHIANS MARK LODGE JUBILEE

Present Jewel to William A. King, Charter Member of Union Lodge.

In right royal good style the golden Jubilee of Union Lodge, No. 2, Knights of Pythias was celebrated last night in their hall, Union street. The most interesting feature of the evening was the presentation to William A. King, the only surviving active charter member of the lodge, a fifty year veteran's jewel. An excellent programme had been prepared by the committee in charge, and it was thoroughly enjoyed by all. At the conclusion of the musical programme dancing and cards were the order of the evening.

The presence of the Grand Chancellor, Roy Mills of Moncton, and the Grand Vice Chancellor, Bayard Stilwell and the Grand Chaplain, Capt. J. A. Mowry, who occupied seats on the platform added much to the success of the evening.

While the members and their guests were gathering several selections were played by Black's Orchestra, who later furnished the music for the dancing.

Gives Lodge History

The exercises opened with the singing of the National Anthem and this was followed by prayer by Rev. H. E. Thomas and the Lord's Prayer in unison. The next was a solo by Mrs. Thomas Guy, Past Grand Chancellor, Dr. F. C. Godsoe, gave a short historical sketch of the fifty years of the lodge. It was organized on March 24, 1874 and most of the charter members were also members of Union Hose Co. No. 2. The charter list had twenty-eight names and of that number only one was active today, William A. King, and so far as he knew only one other was alive.

The next number was a solo by Clyde Parsons and this was followed by the presentation of the veteran's jewel to Mr. King. The presentation was made by J. J. Carrick, Chancellor Commander of the lodge. The singing of "He's a Jolly Good Fellow" and three cheers marked the ending of the presentation address.

The Grand Chancellor, Roy Mills, extended congratulations to the lodge and to Mr. King and expressed his best wishes for many more years of prosperity for the lodge.

After a solo by Miss Ethel Parlee "Jock" Simpson gave some taking Scotch songs. Moving pictures of the decoration day parades following and then came a solo by W. J. Bambury. The next number was one in which all present took part, the partaking of refreshments and while supper was being served a programme of moving pictures was run off.

The committee in charge was composed of John A. McKay, chairman; F. A. Kinnear, W. A. Simonds, Robert Magee Jr., W. A. Coleman, J. J. Carrick and W. C. Clarke.

The Charter Members.

These were the officers elected at the first meeting of the lodge, held on March 24, 1874: George Stewart, Jr., chancellor commander; Andrew J. Armstrong, vice-chancellor; John R. Armstrong, prelate; Alexander McNichol, past chancellor; J. Morris Robinson, master of the exchequer; A. L. Rawlins, master of finance; Andrew McNichol, keeper of records and seals; William A. King, master-at-arms; James Boyd, inner guard; Robert Clarke, outer guard.

The charter members were: Geo. Stewart, Jr., A. L. Rawlins, Geo. G. Drake, John R. Armstrong, Andrew McNichol, John P. Moriarity, Robt. P. McNichol, Thos. S. Adams, J. H. Dickie, Wm. J. Morrison, John Campbell, W. H. Horn, Wm. Melvin, Alexander McNichol, James Dinsmore, Robert Clarke, William Reid, Geo. W. Crawford, Andrew J. Armstrong, J. Morris Robinson, Jacob S. Clarke, S. H. Spiller, J. W. Dykeman, William A. King, Thos. A. Chipman, James Boyd, Robert Spellman, Fred W. Dorman.

Veteran Honored

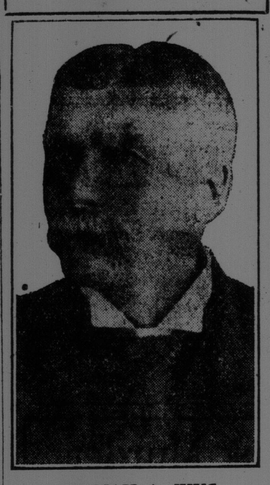

WILLIAM A. KING.

WAS FINAL FLING BEFORE VOYAGE

Eight Sailors in Police Court are Allowed to Board Ship.

A cosmopolitan group faced Magistrate Henderson in the police court this morning. They had been imbibing too freely last night and had been intercepted by members of the police department and escorted to cells. This morning as they were summoned from the dock there was a marked hesitation by some as they failed to understand Magistrate Henderson. There was a reason.

One was a German, another a Finn, while others hailed from the United States, Scotland, Ireland and Newfoundland. The English speaking ones seemed to be still under the influence of the beverage and did not grasp the charge as clearly as they might have under more favorable conditions. The men were all sailors and were evidently having their last fling ashore prior to starting on voyages to different parts of the world.

The first three called were representatives of Germany, Finland and Scotland and when the charge was read they all gave a vacant stare and looked at the magistrate. He abbreviated his remarks and asked them bluntly if they were drunk. One spoke up and said: "I was not drunk, just a little." Another answered no, and the third merely shook his head. They were stood aside until the policemen making the arrests appeared to testify.

The others when they were summoned had the charge again read to them and they acknowledged their guilt. All were fined $8 and in default of payment were told they would have to spend two months in jail. At this one of the men explained that their ship was to sail today and if an officer would accompany them to the shipping master they would arrange to pay their fines. Their request was acceded to, Magistrate Henderson remarking: "Sergeant help them out, for we do not want them around here."

THIS IS LAST NIGHT.

Tonight will be last two opportunities to see "Main Street," the picture based upon Sinclair Lewis' novel at the Imperial. The advertisement inadvertently says that it will run for the balance of the week.

REID STUDIO HAS CHANGED HANDS

Business is Purchased by G. F. Cassidy, Formerly of Sydney, N. S.

The Reid Studio, at the corner of King and Charlotte street, has been purchased by G. F. Cassidy of Sydney, N. S., and Mr. Cassidy took possession of the property yesterday. The transfer included the name and goodwill of the firm and the business will be continued by Mr. Cassidy under the name of the Reid Studio.

The Reid Studio has been operated for the last 12 years by D. S. Reid, who took over what was known as the Rowe Studio. During his operation of the business the plant was increased so that now the studio occupies the whole of the upper floor of the building at the head of King street as well as the entire upper story of the Ross Drug Co. building.

Mr. Cassidy has been in the photography business for about 20 years, the last 16 of which have been in Sydney and has an excellent reputation in his line of work.

Mr. Reid will remain a resident of St. John, having taken over the Maritime Veedol Oil Co., handling the products of the Tidewater Oil Co. of New York. He has opened offices in the Soulis Typewriter Co. building in Mill street.

GOOD THINGS COMING TO THE THEATRES OF ST. JOHN

IT'S FINE ONE AT THE IMPERIAL

"Main Street" Proves Captivating Picture—Will be Concert Tonight.

In addition to the very fine picturized novel, "Main Street," at the Imperial tonight—a picture that made a pronounced hit yesterday—there will be an attractive orchestral and vocal concert programme beginning at 8.15 (between shows) and continuing until 9 o'clock. Karl Kofft, Dutch baritone, who happens to be in town in connection with shipping, will sing and the Imperial's orchestra, which has recently been augmented in the string section, will play a rare list of numbers.

CENSORS ALLOW "THE COMMON LAW"

So intelligently enacted, so magnificently presented and in every way done with such clear appreciation of its literary and moral worth, Robert W. Chambers' trenchant story "The Common Law," which is to be the Imperial's mid-week feature, has passed the censors in spite of the daring nature of the social tangle, a tangle with many parallels in every city. The picture is a stirring preachment against social laxities that often spell the downfall of a weak-minded girl, but in Mr. Chambers' story the heroine lifts herself above the danger line. Conway Tearle, Elliott Dexter, Corinne Griffith, Harry Meyers, Dagmar Godowsky, Miss DuPont, Hobart Bosworth, Wally Van, Phyllis Haver, Bryant Washburn and other famous stars are in the cast, which is ideal for just such a film. "The Common Law" is Selznick's masterpiece of 1924-25 and comes to the Imperial Wednesday-Thursday after a long series of triumphs in the larger American and Canadian cities.

St. John Shopper Has Novel Experience

People speaking praisingly of model husbands, model wives, model towns, etc., etc., but . . . .

The other day one of St. John's comely matrons was making a few purchases in a large local retail establishment. She stopped near the street entrance to engage in conversation with a friend.

The window artist was changing the trimming of one of the front windows and was being assisted by a stalwart youth. The time for closing being near at hand, the work was being done with almost surprising rapidity.

Among the articles being placed in the window were a number of dressed models, which the assistant was passing in through an aperture leading from the store to the man working in the window.

The shopper was shocked to find herself suddenly grasped firmly about the knees and propelled towards the front of the shop. A suppressed screem stopped the action and—

Among her friends today, Mrs. ——— is known as a model shopper.

CHEVROLET MEN CONFER IN ST. JOHN

Chevrolet dealers and service men from all over the province, who have been in the city attending a demonstration given as part of Canada-wide campaign in connection with Chevrolet service, were guests of the company at a luncheon this afternoon in the Union Club. Amongst the visitors were Ross MacKinnon, general sales manager; E. A. Everson, service manager; O. A. Heather, Canadian manager of the G. M. A. C., and Harry Rutter and P. Gould, of the service department, all of Oshawa; E. R. Birchard, Maritime representative; W. G. Clark of Fredericton and C. C. Hayward of Moncton.

The head office representatives have been carrying on a campaign, demonstrating to dealers and garage men the most economical means of service work. These demonstrations were given yesterday afternoon and this afternoon will be taken up with salesman and service talks. Tomorrow the visitors will go to Halifax.

LOCAL NEWS

JOE PAGE IS HERE.

Joe Page of the C. P. R. came to the city today and will be here likely until Thursday. He had nothing new today relative to sporting activities.

HYDRO REPORT.

A total of 3,343 meters installed to date was the report from the office of the Civic Power Commission this morning.

ADDRESSED GYRO CLUB.

T. J. Downe, representative of the Maritime School for the Blind, was the speaker at the Gyro luncheon today at the Dunlop Hotel. The chair was occupied by Sherman Dearborn and there was a good attendance of the members.

ACCIDENT.

Matthew Fenton, 14 Main street, Fairville, had the first finger quite badly lacerated this morning when it was caught on a truck in No. 6 shed, Sand Point. The wound was dressed at the emergency hospital and Mr. Fenton returned to work.

FELL INTO HOLD.

William Watters, Main street, while at work as winchman on the Canadian Inventor last night, fell into the hold of the vessel and was quite badly hurt. He was given first aid at the emergency hospital and later removed to the General Public Hospital. At noon today the report from the X-ray had not been received and it was not known just how serious his injures were.

PRIZE WINNERS AT FAIR

The fair being held under the auspices of the Carleton Cornet Band in the drill shed in Winslow street, West End, is being well patronized as a result of the pleasing selections given by the band during the evenings, also of the attractive booths. The fancy work booth in charge of the Ladies Auxiliary of the C. C. B. deserves special mention for its artistic decorations, and its quilts, aprons and fancy work are being readily disposed of to the lady patrons. The attendance last evening was very large. The prizes were won as follows:—Door prize, a bag of flour and a ham, won by Thomas Mitchell; men's bean toss, smoking set, won by W. E. Emerson; the bowling pins, safety-razor, won by Harry Scribner; ladies' bean toss, china vase, by Miss Marion Lanyon; air gun, clock, won by J. Connors.

Digs Up Harp 3,700 Years Old

Paris, March 25.—The Louvre has received from Syria a harp, the strings of which have been mute for 3,700 years. It was unearthed on the banks of the Euphrates by Franz Cumont, an archaeologist.

RECORD COAL OUTPUT.

A Sydney Mines despatch of Saturday says: "A new record was established at the Princess banking station here on Friday, when 2,886 tons were placed in the 'heap' from the output at the Scotia collieries. The largest banking record for one day, prior to Friday, was 2,795 tons. Up until Saturday the total tonnage in the Princess bank was 44,200 tons. The excellent work of the railway department in handling this bank coal has been favorably commented on by mining men in Cape Breton during recent weeks."

F. L. POTTS THE PEOPLE'S CANDIDATE FOR MAYOR

To My Many Friends and Supporters in West St. John:

They told me in 1915 I could not make Rodney a permanent street. If I built it, it would disappear in less than a year. Almost ten years has elapsed and it is a credit to Carleton and a pleasure to me to know that I was instrumental in giving you in face of all opposition this beautiful boulevard. With this beautiful memory of past achievements might I ask that you give me your loyal support in my coming election for the office of Mayor of our City, believing that I dare and will fight for everything in the interest of citizens.

VOTE FOR POTTS FOR MAYOR.

GOOD home-made bread has always been the chief food of the earth's sturdiest races. None of the breakfast foods or health foods can equal bread in nourishment. Good bread is the most digestible food as well as the cheapest.

ROYAL YEAST CAKES

SLAYER'S LIFE PENALTY OF CRIME

Wilfrid Su Onge is Hanged in Montreal for Shooting of Shoemaker.

Montreal, March 25—Wilfrid St. Onge was hanged this morning for the murder of Nestor Gavrilovitch, a cobbler, whom he shot in the street, near his shop on the night of April 1, 1922. The hanging was performed without a hitch.

St. Onge and two other men held up Gavrilovitch. While making their getaway, after having obtained only $1.12, the bandits were pursued by the cobbler. St. Onge shot him dead, according to the testimony of one of the crown witnesses. One of the hold-up men, Trudeau, turned King's evidence, and it was on his statements that St. Onge was convicted as the man who had fired the fatal shot. The third man was never found and the defence attempted to prove that the missing man was the one that did the shooting.

The murderer was tried twice, the first trial having ended in a disagreement. An appeal against sentence in the second trial was thrown out by the Superior Court. Last minute appeal was made to Ottawa for a commutation of sentence and this was refused.

"Good day, thank you, good bye forever." With these words upon his lips the condemned man walked to the scaffold and the trap was sprung eleven seconds after he had left his cell. The attitude of indifference that he had assumed from the day that he was sentenced to die was maintained to the end. Hangman Ellis officiated.

The boy's parents were unable to see him last night owing to the mother of the condemned boy being prostrated with grief. St. Onge was twenty-one years of age.

IF, IF, IF

you are looking for solid leather boots for men, boys and girls, get them for less money at Bassen's, 17-19 Charlotte street.

Spring Topcoats

This season we present one of the fullest assortments we have ever shown.

Favored styles are Slip-ons and Raglans; some with belts all around, others with loose-draping backs.

The fabrics are beautiful rich plaids, faintly tinted over-plaids, plain and tinted twills, tweeds, cheviots, homespuns.

Prices, $20 to $45

We are anticipating a big demand for Gabardines and have a splendid range of them.

Prices, $20 to $38

Special—Spring Topcoats in several patterns at $20.

GILMOUR'S

68 King St.

Clothing, Tailoring, Furnishings.

ST. JOHN NURSE WINS HONOR

Others From New Brunswick Excel in Graduating Examinations.

The Maritime Provinces were well represented at the commencement exercises of the class of 1924 at St. Mary's Hospital School of Nursing held recently in Shevlin Hall, Brooklyn, N. Y. Among the thirty-nine graduates were:—Miss Anna M. McBriarty, daughter of Mr. and Mrs. Edward McBriarty of this city; Miss Mary A. Cain and Miss Mary K. Carten of Fredericton, Miss Rita E. Johnson of Richibucto, Miss Florence M. MacNeil and Miss Mary M. MacNeil of Sydney Mines, N. S. and Miss Mary C. McNamara of Sydney, N. S.

Miss McBriarty, in addition to graduating with honors, was awarded the William V. Pascual medal for operating room technique. She has forwarded the beautiful gold medal to her home and it is being greatly admired by a score of friends, who are extending congratulations to her through the members of her family.

Miss Rita E. Johnson of Richibucto was awarded the Charles Partridge prize of $25 in gold, and Miss Mary A. Cain of Fredericton was awarded the John C. MacEvitt medal for charting. Miss Eva A. Gravelle of Kingston, Ont., another Canadian young lady, was awarded the J. Richard Kevin medal for Domestic Economy.

St. Mary's is the oldest registered Catholic Hospital in America, and is conducted by the Sisters of Charity of Mount St. Vincent. The subjects are taught by competent instructors from Columbia University. The present of the class to the school was an expensive radio set.

Miss McBriarty will remain in Brooklyn, where she will specialize in certain lines of nursing.

TAXPAYERS MAY ASK PLEBISCITE

Meeting in Halifax Tonight —City Government is the Problem.

At a meeting of the executive of the Ratepayers' Association on Friday, says the Halifax Mail, it was decided to invite six members from each of the different clubs in the city to meet with them on Monday night to see if an agreement can be reached whereby some concerted effort can be made to determine the form of city government the taxpayers favor.

If this co-operation can be secured it is planned to ask the City Council to request the Local Government to authorize the holding of a plebiscite in order that the opinion of the taxpayers may be determined. Failing the approval of the City Council they will take the proposal direct to the Local House, it is understood.

In the meantime it is planned to bring city managers or mayors from the cities where that form of government is established and have them speak to public meetings in Halifax in order to make citizens familiar with the system.

PERSONALS

W. R. Eakin, vice-president and managing director of the MacLean Kenney Steamships, Ltd., arrived in the city today on business.

Rev. W. W. Malcolm of St. Stephen arrived in the city today. He was accompanied by his young son, William, Jr.

Mrs. Ronald Miller, accompanied by her little daughters, Susanne and Harriet, left on Monday night to visit her brother, L. M. Cochrane, in Winnipeg.

W. F. Knoll left last evening for Worcester, Mass., on a business trip. He will be absent a week or ten days.

J. Macmillan Trueman, chairman of the New Brunswick Board of Public Utilities Commissioners, and S. H. Mildram, of Boston, expert to the board, went to Fredericton yesterday afternoon.

Mr. and Mrs. H. R. Hamilton and daughter, Miss Greta, are guests of Mrs. William McAllister, 11 Peters street.

Mr. and Mrs. W. T. Foster of Medicine Hat, Alta, are the guests of Mrs. Foster's mother, Mrs. Joseph McKay, Kingsclear, for a few weeks.

Mrs. J. F. VanBuskik of Fredericton, who has been spending the last month with friends in Boston, has returned home.

F. S. Sharpe of the staff of the Bank of Montreal, Fredericton, has been transferred to Sydney.

Mrs. Andrew Wheaton of Moncton underwent an operation at Battle Creek Sanitarium, Battle Creek, Michigan, last week. Mr. Wheaton and their daughter, Mrs. Cove, are with her.

Mrs. L. H. Price of Moncton is visiting at the home of Rev. and Mrs. N. A. McNeil in Marysville.

F. A. Day left Moncton on Saturday for St. John to spend a few days before leaving for Florida on an extended trip.

Mr. and Mrs. J. G. Lamb of Port Elgin have returned from Somerville, Mass., where they spent the last four months guests of their daughter, Mrs. Knight.

Miss Anna McGarrigle arrived from Boston yesterday to attend the funeral of her aunt, Miss Anna Gillis.

MAY LEAVE FOR HERE TODAY.

Word was received this morning from Meteghan, N. S., that the new steamer for the Crystal Stream Steamship Company, which is to replace the D. J. Purdy on the main river route between Indiantown and Fredericton, was successfully launched yesterday. She was to have started for St. John yesterday, but the captain of the tug engaged to tow her across the bay decided that the wind was too high. This morning he reported that the wind was still blowing, but he hoped to be able to leave some time during the day.

IF, IF, IF

you are looking for large size in boys' short pants, get it for less money at Bassen's, 17-19 Charlotte street.

WE ARE FEATURING A SPECIAL WINDOW DISPLAY

"1847 Rogers Bros" "ANNIVERSARY" Pattern

The newest design in Silver Plate that wears.

Comprising Knives, Forks, Spoons and a miscellaneous line of other fancy table pieces.

This design is carried by us as a stock pattern.

O. H. WARWICK CO., LTD. · 78-82 King St.

CIRCLE CHOOSES OFFICERS FOR 1923

"In His Name" Elects Mrs. F. H. McArthur President.

The fifth annual meeting of In His Name Circle, Kings Daughters, was held last evening at the home of Mrs. Joseph Needham, with Mrs. F. K. McArthur in the chair. The reports submitted were gratifying and showed that the amount raised this year exceeded last year by $50. A sum of money was voted to pay rent and buy flour for a family whose bread winner had been laid aside by sickness and $5 was voted for hospital work.

The election of officers resulted as follows: Honorary president, Mrs. George Dishart; president, Mrs. F. K. McArthur; first vice president, Mrs. R. C. Thomas; second vice president, Mrs. T. B. Mullin; secretary, Mrs. Elmer Alexander; treasurer, Mrs. Herbert Crockett; representatives on the committees of county organizations, spiritual, Mrs. F. K. McArthur and Mrs. H. J. Machun; house, Mrs. B. Smith and Mrs. E. E. Thomas; hospital, Miss I. Johnston and Mrs. Joseph Needham.

PRESENT PASTOR GIFT.

Rev. W. H. Spencer, pastor of the Douglas Avenue Presbyterian church, was greatly surprised last evening when his home was invaded by officers of the church. Commissioner John Thornton, chairman of the trustees, in an appreciative speech on Rev. Mr. Spencer's work in the parish, said all were sorry that Mr. and Mrs. Spencer soon would be leaving. On behalf of the gathering he presented Rev. Mr. Spencer with a solid leather traveling bag. Austin Galbraith, clerk of the session, followed Commissioner Thornton and expressed the hope that Rev. Mr. Spencer would be spared many years yet to enjoy the gift. The recipent replied pleasantly and thanked the members for their thoughtfulness and gift.

PROPERTY SALES

The following real estate transfers have been recorded:—

Executors of W. F. Barnhill to W. C. Ross, property in Lancaster.

S. H. Ewing and others to J. Wood, property in Simonds.

East St. John Building Co. to Greta E. Tony, property in Simonds.

C. H. Lennox to J. W. McKenzie, property in Simonds.

H. Lee and others to H. Lee, property in Simonds.

Estate of Catherine Murray to Eastern Trust Co., property in Harding street.

R. M. Rive and others to St. John Trust Co., Ltd., property in King Square.

Turnbull Real Estate Co. to Mary J. Savage, property in Metcalf street.

Kings County.

R. R. Brown to Ada A. Middleton, property in Cardwell.

Durward McKenna to James McKenna, property in Studholm.

Heirs of J. S. Palmer to B. R., property in Greenwich.

Trustee of J. C. Smith to Willis Dunfield, property in Cardwell.

IS ACTING MATRON.

Miss Margaret Boyle is supplying in place of Miss M. Christine Ross, police matron, who has tendered her resignation to the Department of Public Safety. No successor to Miss Ross has as yet been named.

ENGAGEMENT ANNOUNCED

Mrs. Edson Mitchell wishes to announce the engagement of her daughter, Ida M. Outhouse, to Anthony W. Bridger of Quincy, Mass., the marriage to take place in April.

IF, IF, IF

you are looking for large sizes in boys' any size, get them for less money at Bassen's, Ltd., 17-19 Charlotte street.

My Experience is that DR. CALDWELL'S LAXATIVE SYRUP PEPSIN Is just what you need

This Will Make Digestion Easy

WHAT the dyspeptic needs is not soda and charcoal and breath perfumes but a medicine that will help his bowels to move regularly, for dyspepsia and constipation are allied. If you will take Dr. Caldwell's Laxative Syrup Pepsin systematically as the directions on the package call for you will soon digest your food properly and pass it out normally, and heartburn, belching, dizziness, nervousness and bloating will vanish. In time you can dispense with all medicines as Laxative Syrup Pepsin will have exercised the intestinal and stomach muscles so they act for themselves. Mr. E. N. Gagni, 338 St. Patrick St., Ottawa, Ont., Mrs. Uhriah Stewart of Crousetown, N. S., and hosts of others will verify this.

World Acclaims Success

Dr. Caldwell's Laxative Syrup Pepsin is the prescription of a well-known physician of that name who practiced successfully for 47 years. It has been on the market 30 years and is today the largest selling liquid laxative in the world. Thousands of families have it in their medicine chest ready when any member shows signs of dyspepsia, constipation, torpid liver, sour stomach, biliousness, coated tongue, offensive breath, headaches and such ailments that indicate deranged stomach and bowels. Many serious diseases are prevented by this timely aid.

Formula Plainly Stated

Have no hesitancy giving Dr. Caldwell's Laxative Syrup Pepsin to anyone young or old. It is a mild, gentle laxative free from narcotics. It will not cramp or gripe. The formula is on the package, a compound of Egyptian senna with pepsin and simple aromatics. A bottle can be had at any drug store and averages less than a cent a dose. Economical for families and fully guaranteed. You will find it a great improvement in taste and action over castor oil, or "candy cathartics" made from coal-tar that cause skin diseases, calomel that loosens the teeth, salts in water or powder that concentrate the blood and dry the skin.

If You Want to Try It Free Before Buying

"Syrup Pepsin," 24 Caldwell Bldg., Toronto, Ont.

I need a good laxative and would like to prove what you say about Dr. Caldwell's Laxative Syrup Pepsin by actual test. Send me a free trial bottle. Address to

Name.....

Address.....

Not more than one free trial bottle to a family

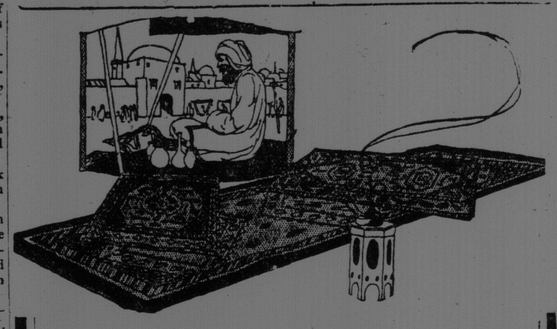

Exclusive Rugs

More than Wiltons are the Rugs and Squares gracing the Marcus Spring Opening. They are exclusive Wiltons, never to be duplicated.

So do your choosing now while all are before you in full muster.

Every size and the pick of the new patterns and color schemings worked out by the world famous weavers of mystic China, India, Persia and Egypt.

Hearth Rugs to match the Square. Charge accounts to procure immediate possession.

J. Marcus Furniture, Rugs 30-36 Dock St.

Congoleum Headquarters

Notices of Births, Marriages and Deaths, 50 cents.

BIRTHS

DELANEY—On March 23, 1924, to Mr. and Mrs. Harold V. Delaney, 262 Union street, a son.

BONNELL—To Dr. and Mrs. F. C. Bonnell, 13 Germain street, a son, on March 21, 1924.

HICKMAN—March 23, 1924, to Mr. and Mrs. Harold Hickman, Spar Cove Road, a son, still born.

DEATHS

BOYD—At Cambridge, Mass., on March 7, Margaret, widow of the late Jas. Boyd, leaving 3 sons and one daughter.

Funeral took place at Cambridge.

GILLIS—At the St. John Infirmary on March 23, 1924, after a short illness, Anna C., daughter of the late Daniel and Catherine Gillis, leaving two brothers and one sister to mourn.

(Halifax and Boston papers please copy.)

Funeral on Wednesday morning at 8.45 from the residence of her nephew, James E. McGarrigle, 268 Douglas avenue, to St. Peter's church for requiem high mass.

IN MEMORIAM

WALSH—In loving memory of Mrs. James Walsh, who entered into rest March 28, 1922.

We loved her, yes, we loved her,
But Jesus loved her best,
He sent a shining angel
And took her home to rest.

HUSBAND AND FAMILY.

BAKER—In sad but loving memory of J. Wesley Baker, who departed this life March 25, 1920.

WIFE AND DAUGHTERS.

CARD OF THANKS

Mr. and Mrs. J. Crozier wish to thank their many friends for sympathy shown them in their recent bereavement, also for spiritual and floral offerings.

GREEN'S DINING HALL King Square

BREAKFAST ..... 60c.
DINNER 60c
SUPPER 60c
Noon, 12-2.30 P. M., 5-8
12-27-1924

FOR SALE OR TO LET

HOUSE, 5 Paddock Street, a real home. Hot water heating. New furnace.

STORE, 10 Germain to let.

P. KNIGHT HANSON, RENTING LIBRARY
Phone M. 789. 9 Wellington Row.

GRIPPY COLDS

During the period following *colds, coughs, grippe, influenza* or other prostrating illness, when your body is weakened, is the worthwhile time to prove the strength-restorative merit of

SCOTT'S EMULSION

It is the food-tonic with world-wide prestige, that strengthens and helps build up the weakened body and restore the normal balance of health. *If you are run-down with Grippe—build up on Scott's Emulsion!*

22-115

Phonograph Club Sale Open Evenings

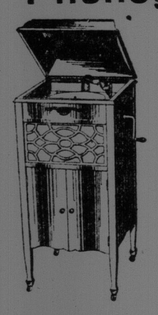

To enable those who cannot do their shopping in the day time we will keep open every night this week until 9 p. m.

ONLY FOUR MORE DAYS

And this Phonograph Club Sale will be over. Come in and hear them.

$1.00 Cash Is All You Need to Join The Club Plan

No. 1—$1.00 cash down and we deliver any Phonograph to your home.

No. 2—No interests or extra fees.

No. 3—No collectors going to your door.

No. 4—Balance payable in small monthly payments.

$135.00 Phonograph for $58.50 cash or $65.00 on the club plan.

SEE OUR WINDOWS

$58.50 Cash or $65.00 on the Club Plan.

AMLAND BROS., LIMITED

19 Waterloo Street