MC 2035 POOR DOCUMENT

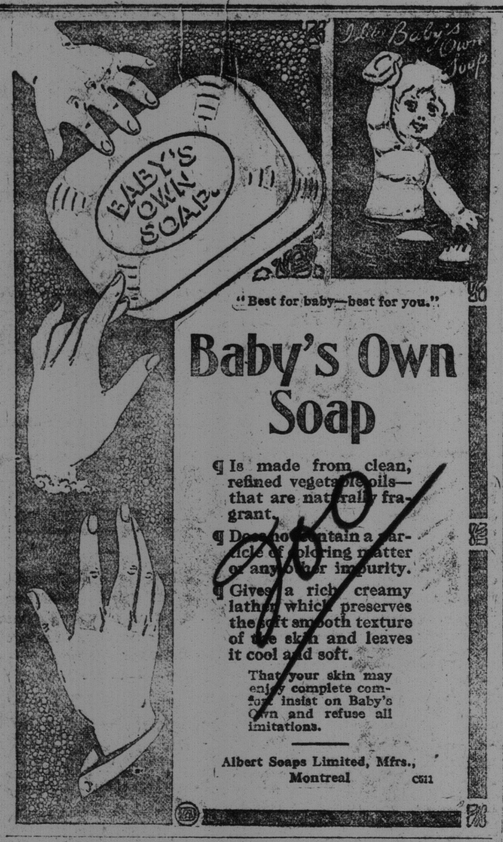

"Best for baby—best for you."

Baby's Own Soap

¶ Is made from clean, refined vegetable oils—that are naturally fragrant.

¶ Does not contain a particle of coloring matter or any other impurity.

¶ Gives a rich, creamy lather which preserves the soft smooth texture of the skin and leaves it cool and soft.

That your skin may enjoy complete comfort, insist on Baby's Own and refuse all imitations.

Albert Soaps Limited, Mfrs., Montreal C211

NON-RUSTABLE D&A CORSET

The Corset Makes The Gown

When you see a woman with that indefinable air of being absolutely well-dressed, you may be sure she is wearing good corsets.

The D & A and the La Diva Corsets are steadily displacing all competitors in the favor of Canadian women.

Our designers get their ideas fresh from Paris and these ideas are faithfully carried out by our large organization of the most skillful work-people on the continent.

There is about the D&A and the La Diva Corsets the unmistakable touch of style. They give to the figure long, sweeping lines of grace and beauty.

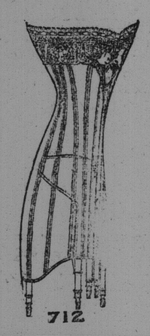

All good stores carry the D & A and the La Diva Corsets, in models suited to every figure and at prices ranging from $1.00 up to $5.00. The illustration shows D & A No. 712, which sells at $2.75. This is a model well suited to many figures, and has very graceful lines. Any imported corset of equal merit sells in Canada at about $4.00.

DOMINION CORSET CO., QUEBEC, Que.

26-11

SHIPPING

ALMANAC FOR ST JOHN, MAY 6.

	A.M.		P.M.
Sun Rises	5.11	Sun Sets	7.30
High Tide	6.01	Low Tide	12.19

PORT OF ST. JOHN.

Arrived Yesterday.

Str Manchester Commerce, 3,444, Couch, Manchester, Wm Thomson & Co.

Str Oruro, 1,249, Bale, Bermuda and West Indies, Wm Thomson & Co.

Schr Walter Miller, 117, Smith, from St. Martins for Boston, with piling, in for a harbor and cleared.

Sailed Yesterday.

Str Sobo, 2,323, Bridges, West Indies direct, Wm Thomson & Co.

Str Sokoto, 1,929, Pierce, Nassau, Havana and Mexican ports, Wm Thomson & Co.

BRITISH PORTS.

Liverpoo., May 5—Sld, str Empress of Britain, Quebec.

FOREIGN PORTS.

Buenos Ayres, May 5—Sld, str Trebia, Starratt, for Bordeaux.

Vineyard Haven, May 5—Ard, schs Aldine, Rescue, St John; Exilda, Port Greville.

New York, May 5—Sld, sch Eva C, Annapolis (N S.)

Saunderstown, May 5—Sld, sch Abbie & Eva Hooper, St John for New York.

Hyannis, May 5—Sld, sch Jennie A Stubbs, St John for New York.

Antwerp, May 5—Ard, str Montreal, St John.

Built With Concrete Blocks Made On "Ideal" Face Down Machines

This is the summer home of Messrs. [illegible] at Winona [illegible]. The lowest [illegible] for this house [illegible] was $21,000. [illegible] erected with [illegible] "Ideal" Concrete [illegible] for $13,000. [illegible] is a practical demonstration of [illegible] economy of Concrete Blocks [illegible] the original Face [illegible] Machines have revolutionized [illegible] former concrete block methods in reducing the cost of building—in ease and simplicity of operation—and in the great variety of designs available for homes of all sizes.

Our books tell the whole story. If you are going to build, let us send you copies, and learn more about "Ideal" Concrete Blocks, the modern building material. 5

IDEAL CONCRETE MACHINERY CO. LIMITED
Dept. T, LONDON, Ont.

THE COTTON MARKET

(From E. & C. Randolph's letter, furnished by J. M. Robinson & Sons.)

New York, May 4—Our most recent advices from Liverpool state that there are indications of slackening business in Lancashire. Domestic mill accounts show no improvement, and Fall River deliveries for the month of April were the smallest in eight months. Meanwhile, the speculative short interest must have been much reduced by the active covering movement of the past fortnight, and it seems that the appearance of more favorable weather in the south and the completion of planting should entitle the market to at least a sharp reaction. At the same time, the bulls are evidently in control of the old crop positions here, which is likely to render sellers very cautious, and while we consider that advances in new crop positions above thirteen cents can only be maintained in event of more serious new crop drawbacks than have yet occurred, we think bearishly disposed operators would do well to sell only on advances.

THE RECIPROCITY MEETINGS AND NOTED MEN WHO WILL SPEAK

DR. NEELY, M.P., Humboldt, Sask.

St. John:

St. Andrew's Rink, Monday evening, May 8, Hugh Guthrie, M. P., South Wellington, Dr. Michael Clark, M. P., Red Deer, and Dr. D. B. Neely, M. P., Humboldt, (Sask.), and other speakers.

Woodstock:

Opera House, Tuesday evening, May 9, Hugh Guthrie, M. P., and F. B. Carvell, M. P., and other speakers.

Sussex:

Saturday evening, May 6, Hugh Guthrie, M. P., Dr. Neely, M. P., and Dr. D. H. McAlister, M. P.

Fredericton:

Opera House, Saturday evening, May 6, Dr. Michael Clark, M. P., and other speakers.

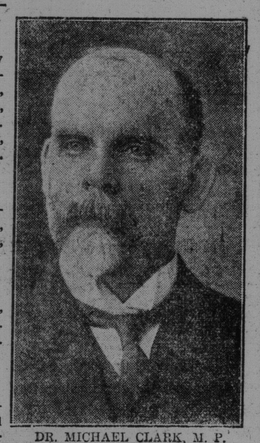

DR. MICHAEL CLARK, M. P.

THE VISITING SPEAKERS

Hugh Guthrie, K. C., M. P.

of South Wellington, whose striking speech on reciprocity in the House of Commons some weeks ago was one of the outstanding features of the debate, is one of the strong men of the Liberal Party. He was elected to the House of Commons first in 1900 and has been re-elected at each election since. His constituency is South Wellington, which was represented by his father before him.

Dr. Michael Clark,

who entered the House of Commons in 1908, is one of the ablest men in the west. He was born of English and Scotch parents in Northumberland, England, in 1861, and educated at Edinburgh University. During the last seven years he has engaged in farming and ranching in Alberta. Dr. Clark by clear thinking and effective speaking gained immediate rank at Ottawa as one of the most valuable men in the House.

Dr. Davis Bradley Neely, M. P.

Humboldt, (Sask.), is an Ontario man by birth. He was formerly in the Saskatchewan legislature but resigned to run for the House of Commons in 1908 and was elected. He is one of the most popular, eloquent, and active of the strong Liberal group from the West.

These meetings will give electors in important New Brunswick centres an opportunity to hear this great question discussed clearly and intelligently by men thoroughly acquainted with the needs of the country and the effects of the proposed trade agreement. It is an opportunity of which all fair minded men should be quick to take advantage.

HUGH GUTHRIE, K.C., M.P.

The Evening Chit-Chat

By RUTH CAMERON

DID you know that you might have dyspepsia, sore throat, nervous prostration, asthma, epilepsy or catarrh—courage, comrade, this is not going to be a patent medicine advertisement—and yet have none of these things?

For your trouble may be all in your eye—literally, not slangily.

Such, at least, is the statement recently made by Professor Algernon Tassin of Columbia University, who has been studying for years upon the subject of the relation of the eye to other organs and the dangers of improperly fitted eye glasses.

The professor says that falsely fitted glasses may be the cause of the above widely varying diseases and a long list of others quite too numerous to mention.

He says that he saw persons who said that they had been cured of asthma, fever, catarrh, epilepsy and dyspepsia; he says that he himself was cured of a bad stomach trouble; all by obtaining properly fitted glasses.

He also says a good many more things along the same line, but I guess I have quoted enough to point the moral—which is, of course, that you cannot be too careful in finding out whether your eyes are working under a strain, which may be affecting your whole system, and if they are, in making sure that they are properly fitted with glasses that will relieve instead of intensifying this terrible strain.

That dizziness, that headache, that stomach trouble which your family doctor cannot seem to reach—who knows but that two little bits of glass will do more for them than all his potions?

Aye, there's the rub.

A good oculist is an expensive person to call on, I know, but if you have any use for your eyes, or, indeed, according to the professor, for your general health, I don't see how you can afford to depend upon an optician.

Of course, thousands and hundreds of thousands of the glasses wearers—in the United States one-fifth of the population, or about 17,000,000, come under this classification—do get their glases after a merely mechanical examination by the optician. But, then, there are thousands and hundreds of thousands of people whose sight fails before old age and who also have nervous and other troubles that may be due to this very cause.

The five or ten dollars that you spend for an examination and prescription from a first-class oculist—what is it beside the hundreds of dollars those faithful servants, the eyes, help you earn each year?

I know a man— a man of some education, too—who does not believe in either oculist or optician. He buys his glasses at the department stores. He says he can get just as good ones there. Think of it—in this supposedly enlightened age! Nor is he a rarity. Quite the contrary. He must be one of a goodly class, else why would the department stores carry those glasses, or why would every county fair have its faker who industriously advertises to fit you with glasses, while you wait, for a quarter?

Let me tell you about a little foreign girl whom I met when investigating the miracles of how a girl exists on the small wages that some shops and factories pay. The girl was telling me the budget of her expenses. I believe she was making something like seven dollars a week, and yet one item of that budget was $27, for visits to the oculist and glasses in the last two years.

Think what that meant to a girl who, after her necessary living expenses were paid, could not possibly have had more than $3 a week for carfares, clothes, amusements, incidentals, and to tide her over possible illness.

And yet she knew enough to pay that sum rather than go to an optician, whose failure to fit her eyes properly might mean the jeopardizing of her whole earning power.

Evidently the wisdom of far-sighted extravagance is not monopolized by the so called upper classes.

MRS. WALKER OF ST. JOHN RE-ELECTED PRESIDENT

Fredericton, N. B., May 5.—(Special)—The eighth annual session of the Women's Auxiliary of the Diocese of Fredericton came to a close this afternoon.

Officers elected for the ensuing year are:

Honorary president, Mrs. Richardson; president, Mrs. Thomas Walker; 1st vice-president, Mrs. G. F. Smith; 2nd vice-president, Mrs. L. R. Harrison; 3rd vice-president, Mrs. Chas. D. Schofield; corresponding secretary, Mrs. W. D. Foster; recording secretary, Mrs. W. B. Howard; treasurer, Miss Louise R. Symonds; treasurer of extra cent a day fund, Mrs. J. M. Robertson; Dorcas secretary, Mrs. J. M. Hay; juniors secretary, Mrs. G. F. Scovil; babies branch secretary, Mrs. Evans; convenor of literature, Mrs. J. F. Robertson; secretary treasurer of literature, Miss L. McMillan; Leaflet editor, Miss J. Sadlier.

The office of litrature secretary was abolished and offices of convenor and secretary treasurer of literature substituted.

Delegates to the Triennial Conference, which will meet in Winnipeg in September, are: Miss E. R. Scovil, Mrs. Wilkinson, Mrs. Bate, and Mrs. Morris. Substitute delegates, Mrs. J. K. Schofield, Mrs. L. P. D. Tilley, Mrs. Margaret Jaffrey, Mrs. R. P. McKim.

The annual self-denial week of the Salvation Army will commence tomorrow. The local corps under Brigadier Adby will take up special collections for carrying on the work here.

FAT WOMEN, THIS MONTH SHOULD INTEREST YOU

This kind of weather is the very kind fat people should take advantage of and remove their fat without any fear of exhausting themselves. Go to your druggist, no matter where you live, and buy a case of the famous Marmola Tablets, just the same as the world-renowned Marmola Prescription, and take one of these tablets after each meal. Your fat will disappear at the rate of from 1½ to 15 ounces per day and you will correct the digestive juices of your system so that they will no longer turn your food into fat. They will make you stronger and they will not harm anyone. No matter whether you eat at home or away from home, your Marmola Tablets can always be carried and you will thus be free from any worry about that which you eat. These tablets will stop all fat-making, and the beauty of them lies in the fact that they will not leave huge wrinkles after the fat goes away. If you will try them just one week you will become one of thousands to whom we can refer you. Marmola Tablets for sale by all druggists everywhere, or if you prefer, send the price of a case (75cts.) to The Marmola Company, No. 1119 Farmer Bldg., Detroit, Mich., and they will send same to you by return mail in plain package.

PANDORA'S CARGO SOLD

The cargo of scrap iron in the wrecked schooner Pandora, on the ledges at Mace's Bay, has been purchased by H. J. Garson. It is understood that he will make early arrangements to try to take it out of the vessel.

CORONATION OBSERVANCE.

It is expected that the services in honor of Coronation Day in St. John will be general. The official service is probably that being arranged for in St. Paul's church, at the same hour as the service in Westminster Abbey. At the meeting of Portland Lodge, S. of E., No. 246, last night, with members from Marlborough Lodge present, it was left with a joint committee to work out the details for observance of the day. It is probable that a church service and parade will take place in the morning, a general parade in the afternoon and a dinner in the evening. The lodge will also attend church service in St. James' church, Broad street, on May 28.

The harness store of Robert J. Cox, in Sydney street, was broken into yesterday morning, and a cash box containing a small amount, was stolen.

THE STOMACH NEEDS HELP

The Liver, Kidneys and Bowels Must Be Kept Active to Ensure Health.

DR. CHASE'S KIDNEY-LIVER PILLS

Not one person in a hundred can get along at this time of year without using something to enliven the action of the liver, kidneys and bowels.

Too much eating of heavy artificial foods, too little out door exercise, this is the explanation.

The liver and kidneys are overworked in their efforts to clear the poisonous waste matter from the system. They fail and become torpid and clogged. The bowels become constipated and stomach derangements follow.

There is one medicine which will overcome this condition more certainly and more quickly than any other, and this is Dr. Chase's Kidney-Liver Pills.

This medicine gets the bowels in action at once and by awakening the liver and kidneys ensures the thorough cleansing of the filtering and excretory systems.

With the poisonous obstructions removed, the digestive system resumes its healthful condition, appetite improves, pains and aches disappear as well as irritability and depression.

You cannot imagine a more satisfactory treatment for biliousness, constipation, backache and kidney disease than Dr. Chase's Kidney-Liver Pills. One pill a dose, 25 cents a box, at all dealers or Edmanson, Bates & Co., Toronto.

Special Values for Saturday

Men's Pants, $1.48, $1.58 to $3.00
Men's Hats, 50c. to $2.50
Men's Negligee Shirts, 69c. to $1.25
2 Pair Men's Half Hose for 25c.

CORBET'S
196 Union Street

Good Things In House Furnishings

CAN NOW BE SEEN AT THE SHOW ROOMS OF
S. L. MARCUS & CO., 166 UNION ST.

"Our easy payment plan" has proven an agreeable and pleasant surprise, while our prices challenge competition.

We are ready to furnish your whole house, or a single room at the shortest notice. A matchless range of Furniture to select from.

Lace Curtains in profusion, also Ladies' and Gent's Clothing.

"A rare snap" A Five-Piece Parlor Suite, richly upholstered in silk, mahogany frame. Note the price $29.50

Our one and only address

S. L. MARCUS & CO.
The Ideal Home Furnishers. 166 Union Street

A SURE CURE FOR WOMEN'S DISORDERS

Ten Days' Treatment Free

ORANGE LILY is a certain cure for all disorders of women. It is applied locally and is absorbed into the suffering tissue. The dead waste matter in the congested region is expelled, giving immediate mental and physical relief; the blood vessels and nerves are toned and strengthened, and the circulation is rendered normal; as this treatment is based on strictly scientific principles, and acts on the actual location of the disease it cannot help but effect a cure of all forms of female troubles, including delayed and painful menstruation, leucorrhoea, falling of the womb, etc. Price, $1.00 per box, which is sufficient for one month's treatment. A Free Trial Treatment, enough for 10 days, worth 25c, will be sent Free to any suffering woman who will send me her address. Enclose 3 stamps and address. MRS. FRANCES E. CURRAH, Windsor, Ont.

HIGHER PAY FOR CIVIL SERVANTS

Hon. Messrs. Paterson and Lemieux Forshadow Increases—Militia Matters in Parliament

Ottawa, May 5—Substantial increases to the civil service in the customs and post office departments were foreshadowed in government notices of motion by Hon. William Paterson and Hon. Rodolphe Lemieux in the commons this afternoon.

The minister of customs proposes that a clerk of three years experience in the outside service of the customs may, upon qualification, be appointed to the rank of senior clerk, the salary of the latter position to be from $1,200 to $1,600 per annum.

An amendment is also proposed to the civil service act relating to customs under which increases will be granted as follows: Inspectors of ports, $700; assistant inspectors, $200; chief clerks, $100; surveyors, $400; appraisers from $100 to $500; gaugers, $400; senior clerk, $400; packers and messengers, $200.

The postmaster general is also providing for liberal increases. Last year he dealt with stampers, carters and letter carriers, with the assurance that other branches of the department would be later looked after. This promise is now implemented in generous manner. Annual increases will be made to the superintendents of city post offices, until a maximum of $2,500 is reached, and the minimum and maximum salaries of railway mail clerks will be raised to $500 and $1,400 respectively, while the yearly increases for all railway mail clerks will be $100 instead of $50 as at present.

It is also proposed to increase the salaries of clerks, inspectors, assistant inspectors and superintendents of mail service in recognition of years of service.

Preceding the consideration of the estimates of the militia department Sir Frederick Borden submitted an explanatory statement. He pointed out that the increases in the ordinary vote were: Annual drill, $150,000; clothing, $100,000; Royal Military College, $25,000, and cadet corps (new vote), $50,000. The first increase was due to provision for 4,000 additional troops and a large camp at Petewawa. The training establishment of the ensuing year would total 60,000 men and 13,000 horses.

The new vote for the cadet corps included $15,000 for permanent force instructors; $14,000, for expense of school teachers at military schools of instructions; $10,000 as allowances to school teachers who have qualified as instructors at the rate of $1 for each cadet instructed, and $11,000 for equipment for cadets instructed.

The only additional cost in the pay of staff will be for six general staff officers, for which $20,000 is asked. Four of these are to fill positions in the new divisional organizations in Eastern Canada, which are to take the place of commands and districts, one at headquarters and one for the west, viz.: the three districts west of Port Arthur.

The house adjourned after putting through votes of $1,325,000 for annual drill and $110,000 for allowances for the active militia.

WASH THOSE PIMPLES OFF

Use D. D. D., that mild, soothing wash, that recognized remedy for Eczema and all skin troubles. First drops take away that awful burning itch, cleanse the skin—wash away every pimple, every impurity. Nothing like D. D. D. for the complexion.

Get a trial bottle at least. Write for it today to the D. D. D. Laboratories, Dept. "S. J." 49 Colborne street, Toronto.

Chas. R. Wasson and E. Clinton Brown local agents.

Special Values In Dress .. .. Muslins

32 inch wide, handsome patterns 15c Yd.

32 inch wide white muslins in 25 patterns to choose from very special 14c Yd.

Cross bar or dotted white muslins 10c Yd.

Special bargain in Creaton in many different patterns 8 1-2c Yd.

N. J. LAHOOD
282 Brussel Street
Corner Hano

GO TO WILCOX'S
FOR BARGAINS

Ladies' Ready-made Suits from - $8.50 to $40.00
Ladies' Custom-made Suits from - 12.00 to 45.00
Ladies' Skirts from - - - 1.98 to 12.00

OUR LADIES' HATS
Are the Latest Styles at prices to suit all.

Dock Street WILCOX'S Market Square