

Department of Immigration and Colonization

CHINESE IMMIGRATION SERVICE

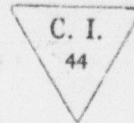

23782
Registration No.

This is to certify that the party described below registered at this office pursuant to Section 18, Chinese Immigration Act, Chapter 38, 13-14 George V.

Name **Lee Fat**

Otherwise known as **Lee Hoey Fat**

Address **1628 Government St., Victoria B.C.**
No. Street or P.O. Box Town or City Province

Present Occupation **Laundryman** Age **25** ~~Female~~ **Male**

Married ~~single~~ if ~~(husband)~~ (wife) in Canada give name and address. Also names and addresses of children, if in Canada **None in Canada. Wife, one son in China.**

Born at **Theen Foon Sin Ning China**
Village District Country

Originally admitted to Canada at the port of **Vancouver, B.C.**

Ex. SS. **"Monteagle"** Date **January 22nd, 1919.**

Amount Head Tax Paid \$ **500.00** Is in possession of certificate C.I. **5** No. **91043**
(C.I. 5, 28, 30 or 36)

Height: **5** feet **5** inches.

Facial Marks and Physical Peculiarities:—

- Pitted face.**
- Mole near left corner mouth.**
- Scar right neck.**

Remarks: **Ottawa. Vancouver C.I. 4#3199**

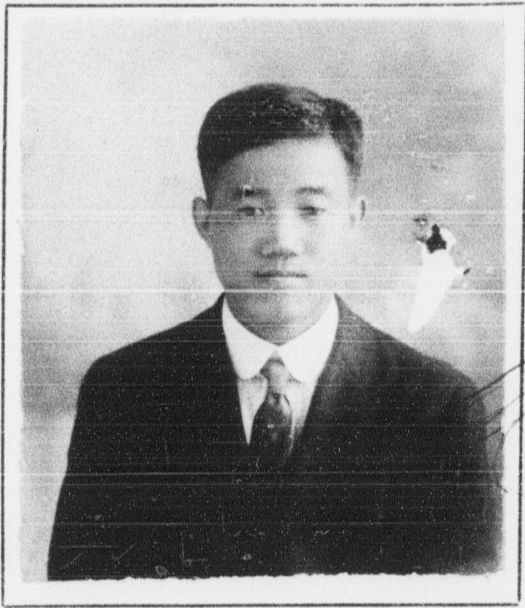

This is to certify that the party registering (is) ~~is not~~ the party whose photograph appears on the certificate above stated.

Signature of Registrar *S. N. Reid*

Title **Controller of Chinese Immigration** Place and date **VICTORIA, B. C. APR 2 1924**

This space for use of Department.

Arrival verified.
C.I. 4 No. _____
C.I. No. _____
Fyle No. _____

CERTIFICATE C. I. **5** No. **91043**
 ENDORSED **APR 2 1924** 192
S. N. Reid
 Controller of Chinese Immigration