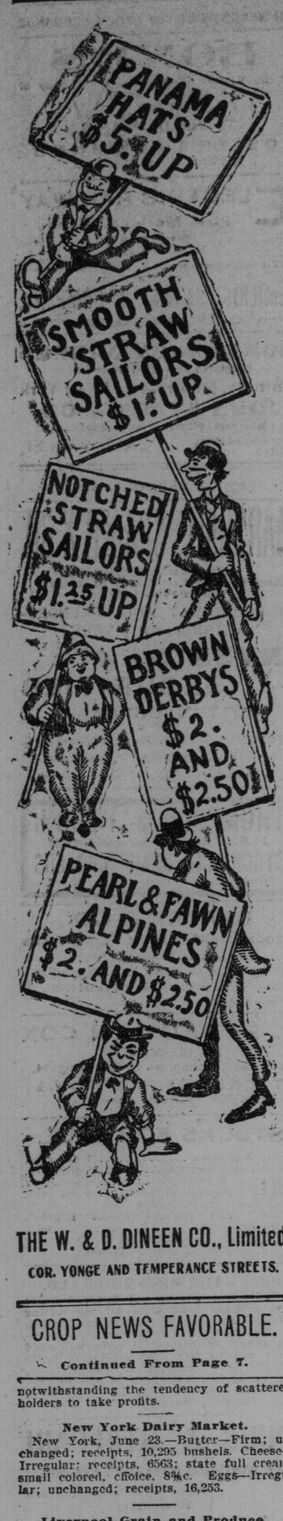


THE W. & D. DINEEN CO., Limited,
COR. YONGE AND TEMPERANCE STREETS.


## CROP NEWS FAVORABLE.

Continued From Page 7.

notwithstanding the tendency of scattered holders to take profits.

**New York Dairy Market.**

New York, June 23.—Butter—Firm; unchanged; receipts, 10,295 bushels. Cheese—Irregular; receipts, 6563; state full cream, small colored, choice, 8¾c. Eggs—Irregular; unchanged; receipts, 16,253.

**Liverpool Grain and Produce.**

Liverpool, June 23.—Wheat—Spot, easy; No. 1 California, 6s 5d; futures, steady; July, 6s 2¾d; September, 6s 3¾d; December, nominal.

Corn—Spot, easy; American mixed, new, 4s 4d; American mixed, old, 4s 6d; futures, dull; July 4s 3¾d; September, 4s 2¾d.

Bacon—Long clear middles, light, firm, 33s; long clear middles, heavy, firm, 38s 6d. Lard—Prime western, in tierces, firm, 34s 9d; American refined, in pails, firm, 35s 6d.

Cheese—American finest white, quiet, 38s; American finest colored, quiet, 39s.

**ST. LAWRENCE MARKET.**

Receipts of farm produce were 950 bushels of grain, 30 loads of hay, 5 loads of straw, a few lots of potatoes, with a light delivery of dressed hogs.

Wheat—Four hundred bushels sold as follows: White, 200 bushels at 92c; red, 200 bushels at 92c.

Barley—One load sold at 41½c.

Oats—Five hundred bushels sold at 36⅞c to 37½c.

Hay—Thirty loads sold at $9 to $10.50 per ton for timothy and $7 to $8 per ton for mixed.

Straw—Five loads sold at $9 to $10 per ton.

Prices for dressed hogs and potatoes were unchanged.

| | | |
|---|---|---|
| **Grain—** | | |
| Wheat, white, bush | $0 92 | to $.... |
| Wheat, red, bush | 0 92 | .... |
| Wheat, spring, bush | 0 90 | .... |
| Wheat, goose, bush | 0 75 | 0 77 |
| Beans, bush | 1 35 | .... |
| Barley, bush | 0 41½ | .... |
| Oats, bush | 0 36½ | 0 37½ |
| Rye, bush | 0 56 | .... |
| Peas, bush | 0 55 | .... |
| Buckwheat, bush | 0 47 | 0 48 |
| **Hay and Straw—** | | |
| Hay, per ton | $7 00 | to $10 50 |
| Straw, sheaf, per ton | 9 00 | 10 00 |
| Straw, loose, per ton | 7 00 | .... |
| **Fruits and Vegetables—** | | |
| Potatoes, per bag | $0 95 | to $1 00 |
| Apples, per bbl | 2 00 | 3 00 |
| Cabbage, per doz | 0 40 | 0 50 |
| Cabbage, red, each | 0 05 | 0 10 |
| Beets, per peck | 0 15 | .... |
| Cauliflower, per doz | 1 00 | 2 00 |
| Carrots, red | 0 30 | 0 50 |
| Celery, per doz | 0 30 | 0 50 |
| Turnips, per bag | 0 30 | .... |
| **Poultry—** | | |
| Spring chickens, per pr | $0 75 | to $1 50 |
| Chickens, last year's, lb | 0 14 | 0 16 |
| Old fowl, per lb | 0 09 | 0 11 |
| Turkeys, per lb | 0 12½ | 0 14 |
| **Dairy Produce—** | | |
| Butter, lb. rolls | $0 15 | to $0 18 |
| Eggs, new laid | 0 18 | 0 20 |
| **Fresh Meats—** | | |
| Beef, forequarters, cwt | $5 50 | to $6 50 |
| Beef, hindquarters, cwt | 8 50 | 10 00 |
| Mutton, heavy, cwt | 7 00 | 8 00 |
| Mutton, light, cwt | 8 00 | 9 00 |
| Spring lambs, each | 3 00 | 5 00 |
| Veals, carcase, cwt | 7 50 | 8 50 |
| Dressed hogs, cwt | 7 25 | .... |

**FARM PRODUCE WHOLESALE.**

| | | |
|---|---|---|
| Hay, baled, car lots, ton | $9 00 | to $9 50 |
| Straw, baled, car lots, ton | 5 00 | 5 75 |
| Potatoes, car lots | 0 90 | .... |
| Butter, dairy, lb. rolls | 0 13 | 0 15 |
| Butter, tubs, lb. | 0 13 | 0 14 |
| Butter, creamery, lb. rolls | 0 17 | 0 19 |
| Butter, creamery, boxes | 0 17 | 0 18 |
| Butter, bakers', tub | 0 10 | 0 11 |
| Eggs, new-laid, doz. | 0 15 | .... |
| Honey, per lb. | 0 07 | 0 08 |

**Hides and Wool.**

Prices revised daily by E. T. Carter, 85 East Front-street, Wholesale Dealer in Wool, Hides, Calf and Sheep Skins, Tallow, etc.:

| | | |
|---|---|---|
| Hides, No. 1 steers, ins. | $0 08½ | to $.... |
| Hides, No. 2 steers, ins. | 0 07½ | .... |
| Hides, No. 1, inspected | 0 08 | .... |
| Hides, No. 2, inspected | 0 07 | .... |
| Calfskins, No. 1, selected | 0 11 | .... |
| Deacons (dairies), each | 0 65 | .... |
| Lambskins | 0 35 | .... |
| Sheepskins | 1 25 | .... |
| Wool, fleece, new clip | 0 17 | .... |
| Wool, unwashed | 0 10 | .... |
| Tallow, rendered | 0 04½ | .... |

**GRAIN AND PRODUCE.**

Flour—Manitoba, first patents, $4.80; Manitoba, second patents, $4.30 to $4.40 for strong bakers', bags included, on track at Toronto; 90 per cent. patents, in buyers' bags, east or middle freights, $3.60; Manitoba bran, sacked, $18 per ton; shorts, sacked, $19 per ton, at Toronto.

Wheat—Red and white are worth 88c to 90c, middle freight; goose, 80c, middle freight; spring, 76c to 78c; Manitoba, No. 1 hard, 99c, grinding in transit; No. 1 northern, 92c.

Oats—Oats are quoted at 31½c, high freight, and 32½c east, for No. 1.

Corn—American, 57c to 58c, for No. 2 yellow, on track at Toronto.

Peas—Peas, 61c to 62c, high freight, for milling.

Rye—Quoted at about 58c.

Buckwheat—Buckwheat, 48c, eastern freights.

Bran—City mills sell bran at $15, and shorts at $10, car lots, f.o.b., at Toronto.

Barley—No. 2 at 42c; No. 3x at 40c.

Oatmeal—At $4.50 in bags and $4.75 in barrels, car lots, on track at Toronto; local lots, 25c higher.

**New York Grain and Produce.**

New York, June 23.—Flour—Receipts, 20,781 bbls; exports, 6121 bbls; sales, 5690 pkgs; dull, large arrivals checking demand. Rye flour—Steady. Cornmeal—Quiet. Rye—Nominal. Barley—Nominal. Wheat—Receipts, 30,000 bu; exports, 7933 bu; sales, 3,780,100 bu futures; spot firm; No. 2 red, nominal elevator; No. 2 red, $1.08 f.o.b. afloat; No. 1 northern, Duluth, $1.01⅛ f.o.b. afloat; No. 1 hard Mantoba, nominal f.o.b. afloat; options displayed notable strength most of the day, influenced early by strong cables, bullish foreign crop news and a scare of shorts, principally in July; later support was based on smaller interior receipts and talk of a large visible supply decrease next Monday, but near the close weakened under realizing and were finally net unchanged; July, 89½c to 90c, closed 89⅝c; September, 84c to 84⅜c, closed 84⅛c; December, 84⅛c to 84⅜c, closed 84⅛c. Corn—Receipts, 50,525 bu; exports, 65,960 bu; sales, 35,000 bu futures; spot firm; No. 2 56c elevator and 54¾c f.o.b. afloat; No. 2 yellow, 46c; No. 2 white, 55½c; option market had a big advance on July during the forenoon, due to poor condition west, small receipts and higher cables, but later reacted with wheat and closed only ⅛c to ¼c net higher; July, 53⅝c to 54⅛c, closed 54c; September, 53⅝c to 54c, closed 54c. Oats—Receipts, 68,000 bu; spot dull; mixed oats, 26 to 32 pounds, 45c to 46½c; natural white, 30 to 32 pounds, 48c to 49c; clipped white, 36 to 40 pounds, 50c to 53c. Rosin—Quiet; strained, common to good, $3.05. Molasses—Steady. Pig iron—Weak. Copper—Quiet. Leather—Quiet. Tin—Firm; straights, $26 to $26.25. Spelter—Quiet. Coffee—Spot Rio quiet; mild, quiet. Sugar—Raw firm; refined firm: No. 6, 4.55; No. 7, 4.50; No. 8, 4.45; No. 9, 4.40; No. 10, 4.35; No. 11, 4.30; No. 12, 4.25; No. 13, 4.20; No. 14, 4.15; confectioners' A, 4.80; mould A, 5.30; cut loaf, 5.65; crushed, 5.65; powdered, 5.05; granulated, 4.95; cubes, 5.20.

**TORONTO LIVE STOCK.**

Receipts of live stock at the City Market were 107 cars, 1063 cattle, 3200 hogs, 2032 sheep, 80 calves and 525 hogs to Park, Blackwell.

The quality of fat cattle, considering the season of the year, when nearly all stall-fed lots are sold, was fairly good.

Trade for a few lots of stall-fed and some that had been stall-fed and finished on grass was good at steady prices. But there was a large number of half-finished grass cattle amongst them, being a large proportion of cows.

The market for the latter was dull and draggy, with prices if anything a little lower. Many of the dealers had cattle on hand, bought on Tuesday's market, that were still unsold, altho they had offered them for sale at less than cost. Many of the drovers as well as local dealers complained of having lost money. The trouble is that butchers' cattle are much too high in the country and will have to be bought at lower prices.

The highest price quoted for a straight load of shipping cattle was $5.60, which was obtained by Maybee & Wilson for 20, weighing 1400 lbs. each. McDonald & Maybee sold 12 exporters, 1400 lbs. each, at the same price.

Another lot of seven choice stall-fed cattle, the best on the market, mixed butchers' and exporters, five butchers' and two exporters, brought in by H. Swinton, sold for a little more than $5.60. They were bred and fed by Harry Mitchell of Mono Road, a prominent farmer and live stock dealer of that locality. They were bought by J. K. McEwen.

McDonald & Maybee sold 29 butchers' cattle, 1110 lbs. each, at $5.25, which was the highest quotation for a straight lot of butchers' cattle. Maybee & Wilson sold 5 extra choice butchers', 900 lbs. each, at the same price. But it will be seen by the quotations and sales given below that there was a large number of butchers' cattle sold for less than $4 per cwt. and some grass cows under $3 per cwt.

There was a fair delivery of light feeders and stockers, some of the latter being of very common quality sold at less than $3 per cwt. and some of the former at $4.10 per cwt. There was a fair demand for them, as a large number of farmers from different parts of the province were on the market buying. The best grades sold readily but inferior to common lots were easier.

A fair delivery of milch cows sold all the way from $30 to $51 each.

Veal calves, of which there was not too large a supply, sold at steady prices.

The run of sheep and lambs was the largest of the season, over 2000. Prices for both were easier, especially lambs, as will be seen by sales and quotations given below.

Receipts of hogs were large, 3200 being bought by Mr. Harris at unchanged quotations, altho there was an easier feeling on the market.

Exporters—Choice, well-finished, heavy exporters are worth $5.50 to $5.65 per cwt.; medium at $5 to $5.25.

Export bulls—Choice export bulls sold at $4.25 to $4.40; medium at $3.75 to $4.

Export cows—Prices ranged from $4 to $4.25 per cwt.

Butchers'—Choice picked lots of butchers', equal in quality to best exporters, 1100 to 1200 lbs. each, sold at $5 to $5.25; loads of good at $4.45 to $4.80; medium at $4.20 to $4.40; common at $3.50 to $4; rough and inferior at $2.90 to $3.25 per cwt.

Feeders—Short-keep feeders, 1100 to 1200 lbs. each, sold at $5 to $5.25. Those weighing from 950 to 1050, of good quality, sold at $4.25 to $4.50 per cwt.

Stockers—Choice yearling calves sold at $3.75 to $4.10; poorer grades and off-colors sold at $2.75 to $3.50, according to quality.

Milch cows—Milch cows and springers sold at from $30 to $50 each.

Sheep—Export ewes sold at $3.85 to $4.10; export bucks at $3 to $3.25.

Spring lambs—Prices ranged from $2.50 to $4.25 each.

Hogs—Prices for straight loads, fed and watered, were $5.10 per cwt., and $4.85 for lights and fats.

Veal calves—Prices ranged from $2 to $10 each, and $4 to $5.25 per cwt.

McDonald & Maybee sold 12 exporters, 1295 lbs. each, at $5.60; 20 exporters, 1405 lbs. each, at $5.55; 27 butchers', 1040 lbs. each, at $4.70; 29 butchers', 1110 lbs. each, at $5.25; 10 butchers', 945 lbs. each, at $4.60; 17 butchers', 1100 lbs. each, at $4.85; 7 butchers', 1010 lbs. each, at $4.70; 22 butchers', 1040 lbs. each, at $4.20; 11 butchers', 1080 lbs. each, at $4.35; 10 butchers', 995 lbs. each, at $4.70; 13 export cows, 1210 lbs. each, at $4.25; 8 butcher cows, 1120 lbs. each, at $3.20; 11 butcher cows, 1135 lbs. each, at $3.65; 11 butcher cows, 1135 lbs. each, at $3.50; 13 stockers, 795 lbs. each, at $3.85; 18 stockers, 550 lbs. each at $3; 5 export bulls, 1860 lbs. each, at $4.45; 1 export bull, 1390 lbs., at $4.25; 3 export bulls, 1400 lbs. each, at $4.12; 1 milch cow at $45; 87 sheep at $4; to $4.12½; 65 lambs at $3.75 to $4.50; 24 calves at $5 to $5.75 per cwt.

Maybee & Wilson sold 24 exporters, 1400 lbs. each, at $5.60; 8 exporters, 1240 lbs. each, at $5.10; 23 butchers', 1000 lbs. each, at $4.85; 5 butchers', 900 lbs. each, at $5.25; 20 butchers', 1050 lbs. each, at $4.40; 5 butchers', 950 lbs. each, at $4.40; 3 butchers', 1050 lbs. each, at $5; 6 butchers', 900 lbs. each, at $4.50; 8 butchers', 900 lbs. each, at $4.20; 15 butchers', 650 lbs. each, at $3.40; 7 butchers', 1000 lbs. each, at $4.40; 5 butcher cows, 1000 lbs. each, at $4; 15 butcher cows, 1000 to 1050 lbs. each, $2.90; 11 heifers, 770 lbs. each, at $3.80; 2 export cows, 1400 lbs. each, at $4.25; 29 feeders, 800 lbs. each, at $4.10; 32 stockers, 500 lbs. each, at $3.70; and shipped one load stockers to Gorrie; 1 load butchers' to Chapleau; 1 load butchers' to Hull, P.Q.

Corbett, Houderson & Mayne sold 21 butchers, 960 lbs. each, at $4.35; 18 butchers', 980 lbs. each, at $4.50; 14 butchers', 1000 lbs. each, at $4.80; 16 butchers', 1020 lbs. each, at $4.65; 7 butchers', 940 lbs. each, at $4.45; 11 butcher cows, 1060 lbs. each, at $3.45; 12 butcher cows, 1090 lbs. each, at $3.50; 6 butcher cows, 1120 lbs. each, at $3.60; 3 butcher cows, 1040 lbs. each, at $3.25; 98 stockers, 450 lbs. each, $2.90 to $3.60; 10 feeders, 900 lbs. each, at $4.10; 30 feeders, 810 lbs. each, at $3.80; 51 sheep at $4.10 per cwt; shipped 1 load of stockers out.

Crawford & Hunnisett sold as follows: 5 exporters, 1350 lbs. each, at $5.35; 1 load butchers' mixed cows and heifers, 1100 to 1150 lbs. each, at $4.50; 1 load butchers', 1100 lbs. each, at $4.75 per cwt. and $10 over on the lot; 1 load common butchers', at $3 to $3.75 per cwt.

W. H. Dean bought 2 loads of export cows, 1200 to 1300 lbs. each, at $3.75 to $4.50 per cwt.; 1 load bulls, 1700 to 2000 lbs. each, at $4.25 to $4.50 per cwt.

P. Torpey sold one double-deck of hogs at $5.12½ per cwt.; 1 load butchers' mixed, 900 lbs. each, at $3.60 per cwt.

George Rountree bought for the Harris Abattoir Company about 65 fat cattle, mixed butchers', 1000 to 1100 lbs. each, at $3.10 to $3.60; 100 sheep at $3.25 to $4 per cwt.; 140 spring lambs at $3.35 to $4.25 each; 10 calves at $4.50 to $5 per cwt.

Wesley Dunn bought 800 sheep at $4 per cwt.; 450 lambs at $3.75 each; 65 calves at $7.50 each.

S. Levack bought 13 stall-fed exporters and butchers', 1125 lbs. each, at $5.30; 4 export bulls, 160 lbs. each, at $4 to $4.25.

J. K. McEwen bought 100 stockers, 400 to 750 lbs. each, at $2.90 to $3.50.

H. Shaumburg, Hespeler, bought 40 stockers, 600 lbs. each, at $3.25 per cwt.

Zeagman & Sons bought 300 stockers and light feeders, 500 to 950 lbs. each, at $2.75 to $4.15 per cwt.

**Market Notes.**

J. H. Simpson, Marville; Alex. Park, Hereward; Hugh Peden, Grand Valley, and Henry McGowan, Marville, all farmers, were viewing the market. They one and all expressed disapproval of the manner in which the cattle are handled on the market. They thought that the men, in driving the cattle from place to place, abused them by too free use of their heavy clubs or walking sticks.

R. Conley of Glencoe was a visitor and renewed his subscription for The World.

E. Devlin, butcher, of Ottawa was on the market, buying several loads of fat cattle.

The men of the Harris Abattoir Company are still on strike, but the business of killing cattle, sheep, calves and lambs still goes on. Over 50 cattle were slaughtered on Wednesday and 60 more to-day, besides a large amount of small stuff. The number of men employed is not as large as the usual staff, but there were more to-day than yesterday, and the company expect a larger number to-morrow.

## CATTLE MARKETS.

**Cables Unchanged—Cattle Held Over for Later Markets at Montreal.**

New York, June 23.—Beeves—Receipts, none, and no trading; feeling weak; exports to-morrow, 30 cattle. Calves—Receipts, 84; about steady; veals, $4 to $5.75; no choice here; buttermilks, $3.50.

Sheep and lambs—Receipts, 2908; sheep, slow and weak; good lambs, strong; common lambs, dull; sheep, $3 to $4.60; few export wethers, $5.25 to $5.50; lambs, $3.25 to $7.15.

Hogs—Receipts, 1863; barely steady for live hogs; few state hogs sold at $5.75.

**East Buffalo Live Stock.**

East Buffalo, June 23.—Cattle—Receipts, 100 head; steady; prices unchanged. Veals—Receipts, 175 head; active; $4.50 to $5.75.

Hogs—Receipts, 4000 head; fairly active 5c to 10c lower; heavy and mixed, $5.50 to $5.55; yorkers, $5.40 to $5.55; pigs, $5.25 to $5.30; roughs, $4.60 to $4.80; stags, $3 to $3.50; dairies, $5.35 to $5.45.

Sheep and lambs—Receipts, 1000 head; lambs, active and higher; sheep, slow; lambs, $5 to $7.75; yearlings, $6.25 to $6.50; wethers, $5.25 to $5.50; ewes, $4 to $4.25; sheep, mixed, $2.50 to $3.

**Montreal Live Stock.**

Montreal, June 23.—About 200 head of cattle, 50 calves and 250 sheep and lambs were offered for sale at the East End Abattoir to-day. The butchers, having bought freely yesterday, did not require much meat to-day, which caused a slow trade and a considerable number of the cattle will be held over for Monday's market. A carload of prime cattle were held in the stables, to wait for Monday's market. About 4¾c per lb. was the highest price paid to-day, but they were only medium steers and fat cows. The common stock sold at 2½c to 3½c per lb. Calves sold at from $2 to $8 each. Shipping sheep sold at 4c per lb., and the other sold at 3¼c to 3¾c per lb. Lambs sold at $2.50 to $4 each. Good lots of fat hogs sold at about $5.40 per 100 lbs. A number of good heavy cattle were bought yesterday for shippers at 4¾c to 5¼c per lb.

**Chicago Live Stock.**

Chicago, June 23.—Cattle—Receipts, 5000; market slow to steady; good to prime steers, $4.50 to $6.50; poor to medium, $4.50 to $5.40; stockers and feeders, $2.50 to $4.50; heifers, $5 to $5.30; cows, $3.50 to $4.50; canners, $1.50 to $2.60; bulls, $2.60 to $4.20; calves, $2.50 to $6; Texas-fed steers, $4.60 to $5.30.

Hogs—Receipts, 25,000; market 5c lower; mixed and butchers', $5.15 to $5.35; good to choice heavy, $5.30 to $5.37½; rough heavy, $5.10 to $5.30; light, $5 to $5.25; bulk of sales, $5.20 to $5.30.

Sheep—Receipts, 3000; sheep slow to lower; good to choice, $4.25 to $5.20; fair to choice mixed, $4 to $4.75; spring lambs, $4.50 to $7.

**British Cattle Market.**

London, June 23.—Canadian cattle are steady at 10¾c to 12¼c per lb.; refrigerator beef, 9¼c to 9½c per lb. Sheep, steady, 12c to 14c per lb.; yearlings, 15c.

**After a Runaway Husband.**

A Spanish woman, Signora Conception Palkey, secured assistance from the city to go to Buffalo in pursuit of her husband, who deserted her in Mexico. She had been in Eastern Canada looking for him and was without funds.


CASTORIA.
Bears the Signature of Chas. H. Fletcher. The Kind You Have Always Bought

Score's
"Guinea Trousers"
REGULAR $8 LINES—
SPOT CASH $5.25.

This splendid quality of cashmeres is unmatchable elsewhere for less than $8.00. An extraordinary opportunity, of which we took advantage, makes this offer possible now, while the 1904 patterns and newest style color combinations cannot be had anywhere else. They are sold exclusively to us in Canada.

R. Score & Son
Tailors and Haberdashers 77 King Street West, Toronto.

"THE HOUSE OF QUALITY."
Two-Piece Suits

We're not competing with ordinary ready-made clothing in selling two-piece suits for men—but giving you a chance to buy just as good a suit—just as well made a suit—just as stylish a suit and just as good-fitting a suit as you'd get from the highest-priced custom tailor, and at half his price.

Leave it to you—and your tailor—to make the comparisons.

Stylish suits in Indigo dyed serges and worsteds—"woated" black vicunas and serges and in cheviots—Hopsacks and Homespuns—$10.50 to $16.

Something specially dressy and serviceable in Irish Homespun and Scotch Cheviots, single and double-breasted, at $12

Flannel Trousers—$3.00 to $4.50.

Summer Shower Coats—Very light and guaranteed rainproof—$10.00 to $18.00.

The "Geisha" Novelty Neckwear—an ideal summer tie—in raw silk — 7 different shades—the popular price .50

Fairweathers
84-86 Yonge Street


## BREVITIES

The Masonic Order have decided not to hold their annual church parade this year.

The Nightingales defeated the Red Roses by a score of 12 to 5. Batteries: F. Foley and Campbell; R. Foley and White. Umpire—Brown.

The city will take possession of the Gzowski park property in September.

The free bathing preserves will be thrown open to the youngsters on Dominion Day.

Wm. Walsh is under arrest on a charge of having stolen two watches from Mrs. O'Rourke, 55 Britain-street.

James Golding, a boy, tried to sell part of a bicycle at a King-street store and is locked up for theft. He says it was given to him.

The schooner Erin arrived, light, from Oswego yesterday, and cleared, also light, for Cleveland with her consort Danforth in tow, the latter having completed the unloading of her cargo of lumber at the city dock.

The C. P. R. train, making connection at Owen Sound with the company's line of steamers, and due here at 12.45 p. m. yesterday, was 3 1-2 hours late, awaiting the arrival of the boat. Rough and foggy weather on the upper lakes is given as the cause of the delay to the latter.

St. John's Masonic Lodge installed officers last night, and Georgina Lodge will have their installation to-night.

**Bruce Excursion.**

The Bruce Old Boys' and Girls' Association have completed arangements for their excursion to Southampton and Wiarton by special Grand Trunk train on Friday, July 8, at 7 a.m., returning July 11. Tickets will be good to return on any regular train before that date.

Return fare to Wiarton, $1.85; return fare to Southampton, $2.05; children, half fare.

Tickets and information from G.T.R. offices or James H. Spence, secretary, 46 King-street West. Phone Main 1261 and North 98.

**Off for Europe.**

The following ladies and gentlemen left Toronto yesterday for Europe. They sail by the White Star steamer Arabic, from New York, to-day: G R R Cockburn, Mrs Cockburn, P H Burton, F R Spence, J Cameron, John Catto, John White, A Ansley, A L Unthank, T R Burke, James Bicknell, K C, Mrs Bicknell, J Wilkins.


It Nourishes Infants.
No other baby food is as nourishing, wholesome or so universally used. It is a perfect substitute for mothers' milk.
Nestlé's Food
Sample (sufficient for eight meals) free.
LEEMING, MILES & CO., MONTREAL.

$ MONEY
$10 to $300 to loan on furniture, piano, on one to 12 months' time, security not removed from your possession. We will try to please you.
KELLER & CO.,
144 Yonge St (First Floor)

City Dairy
PASTEURIZED MILK
keeps sweet 12 to 24 hours longer than other milk under same conditions.
We have three of the best pasteurizers made, the only ones in Toronto. They cost too much and are too expensive to operate for the small Dairy.
We are putting on from 10 to 40 new customers per day because our milk keeps sweet until used.
Phone City Dairy, North 2040


## YORK COUNTY AND SUBURBS BURGLARS AT EAST TORONTO

Davies Store Entered—Young Boy Assaulted—Beach and Suburban Happenings.

East Toronto, June 23.—The annual garden party and sale of work at Morton's Grove to-night, under the auspices of the Willing Workers of St. Saviour's Church, was in every respect a gratifying success. Rev. Mr. Vipond and Rev. W. L. Baynes Reed were indefatigable in their efforts to assist. The East Toronto Citizens' Band furnished excellent music. A repast was furnished by the ladies. The Willing Workers, under the presidency of Mrs. Frank Abbot, at great personal sacrifice, designed many articles, the proceeds of which will be applied to the benefit of the church.

On Tuesday night an attempt was made to rob the William Davies' Co. store on Main-street. The large plate-glass window was broken by hurling a stone thru, after which an entrance was effected. The cashbox, containing about a dollar, was emptied, but no attempt was made to tamper with the safe. Constable Tidsberry is investigating.

While some workmen were engaged in roofing a building on Gledhill-avenue on Wednesday, Willie Hollis, aged 13, without any apparent cause, received a cruel blow from one of the workmen, and was rendered unconscious, but is now in a fair way to recovery. The matter will come up before the magistrate.

A bazar and concert (admission free) with sale of fancy and useful articles and refreshments will be held at the home of Mrs. De Brisay, Bellefair-avenue (opposite Queen-street Fire Hall), on Saturday from 4 to 10 o'clock; proceeds for the building fund for the proposed new Sunday school for St. John the Baptist Church, Norway.

The Kew Beach bowling green is now in shape to use, and the first members' game was played on Wednesday evening.

The locality around Violet and Lenty-avenues is rapidly being built up. Were the city to pay a little more attention to the making of these avenues and it would add to the comfort of the residents.

Great interest is being taken in the new Tennis Club, which has the fine lawn of Rev. Baynes Reed, Norway, placed at its disposal. There is room for a few more members. The secretary would be glad to arrange events with city clubs. Bert Waters, secretary, 11 Elmer-road.

A large number of people gathered on Wednesday afternoon to witness the wedding at St. John the Baptist Church, Norway, of Alexander Campbell Stott of the Bell Telephone Co. and Miss Agnes Ida, daughter of the late W. H. Hewlett. The groom was supported by his brother, S. A. Stott, and the bride by her sister, Miss Hilda Hewlett of Plainfield, N. J. The happy couple left for the west, and will live in Parkdale on their return.

A new plank sidewalk is being laid on the west side of Lee-avenue, south of Queen.

**Doncaster.**

Complaints have been so frequent about vagrant horses and cattle on the roadways here that the names of the owners of the animals at large are being taken. These names will be handed to the clerk of the township for the deliberation of the council at its next meeting. Roads, ditches, culverts, sidewalks and shade trees are being more or less injured by these animals. A deputation of residents hereabouts will attend the next council meeting and ask to have the township pound in this district moved to a more central location, and will suggest that it be moved to Todmorden House premises.

The garden party under the auspices of St. Barnabas' Church on Wednesday evening was held on the proposed site of the new church at the corner of Broadview and Danforth-avenue. Mrs. H. R. Frankland and the other ladies of St. Barnabas labored earnestly.

**Kew Beach.**

An enthusiastic and appreciative audience assembled in Kew Beach school on Monday evening, taxing to its utmost capacity the large new rooms. The occasion was the formal opening of the new building under the auspices of the "League of School Art," and consisted of a program by the pupils and exhibits of their school work. The central League of School Art loaned a large number of their pictures for the evening, which were also on exhibit. Inspector Hughes occupied the chair and congratulated the pupils and teachers on their exhibit of work, their record in basketball, the large number of places at the preliminary games, and the name they have made for themselves thruout the city as "true sports." The proceeds will furnish some splendid advantages for the pupils.

**Newmarket.**

Magistrate Woodcock will to-morrow afternoon listen to the defense of Mr. Chatterson and his chauffeur, J. Gentie, on new information alleging speed violation.

**Milliken.**

Invitations have been issued for an at home on the farm of James Gibson, near Milliken, on Friday evening. Music will be furnished by Cox & Dean's Orchestra, and Mr. Gibson's fine new barn will be utilized for the occasion.

William Brown, one of Markham's progressive farmers, will, on Saturday, erect a large barn, necessitating the assistance of fully 100 of his brother farmers.

**Agincourt.**

Dave Youmans, one of Scarboro's well-known farmers, held open house a few evenings ago, when 450 of the merry men and maidens of the township formally opened his new barn with a social dance. Glionna's Orchestra furnished music.

**OFF TO BISLEY.**

The Bisley team sailed from Montreal yesterday. There are 4 Toronto men, Sergeant Mortimer and Private Dyers of the Grenadiers, Lance-Sergt Fowler of the York Rangers and Private Boynton of the Highlanders. The matches begin on July 11. The Roberts Challenge Cup for colonial teams will be begun July 14; the Kolapore Cup on the 15th, the King's prize on July 19.

**Presbyterian Ladies College Closing**

The fifteenth annual commencement exercises of the Presbyterian Ladies' College were held yesterday afternoon. Rev. A. Macmillan occupied the chair and addresses were delivered by Rev. W. G. Wallace, Rev. C. James and Rev. Dr. A. Gilray. The diplomas were presented by Rev. A. Macmillan. After the exercises the guests repaired to the college grounds, where an orchestra was in attendance. Diplomas were awarded to

University and departmental examinations: Part II. (junior leaving)—Reba V. Fleming, Toronto. Part II. (junior matriculation in arts)—M. Montgomery, Toronto; (honors in English) M. Ronald. Part II., musical matriculation—B. Pearson, Monkton (honors in English); K. Morrison, Callander; M. Andrews, Toronto.

Diplomas—B. Bowbeer, class I., English, history, French, Latin; class II., German, mathematics. F. Murray, class I. English, history, French, Latin; class III., German, Mathematics.

**Distribution of Field Day Prizes.**

The separate schools are holding a public distribution of their field day prizes and trophies this afternoon, at the De La Salle Institute, at 4 p.m. Ald. J. J. Ward will preside. Parents and friends are invited.


THE ROBERT SIMPSON COMPANY, LIMITED
H. H. Fudger President; J. Wood, Manager. June 24
STORE CLOSES AT 5.30 P.M

American 1904 Spring Suits.
Imported Models About One-Third Regular Price Saturday at 8 a.m.

WE BUY AS MODELS every season a few stylish American Suits for our designers to follow or copy, or improve upon if they can. They are of the higher priced class ranging around $20 or $22. For to-morrow's selling we add all these sample suits to a little lot we bought from a Canadian maker who puts into his product style, tailoring and quality of material. He says you can't tell them from American. Come and try to-morrow at eight o'clock. To make it interesting, all are one price. Some about one-third of the original price. Every Suit entitled to your entire confidence.

100 Men's Fine Suits, imported tweeds and fancy worsteds, in fashionable stripes and overplaids, in seasonable weights, a number of these are American models, they are made up in single-breasted sacques, also in the new double-breasted style, two and three buttons, with long narrow lapel, sizes 34 to 44, regular 12.50, 14.00, 15.00, 17.00, 18.00, 20.00 and 22.00, to clear Saturday morning at ..... 8.45

Shirts on Saturday.

SUMMERTIME SHIRTS are here in the Men's Store in profusion. It's the easiest and most convenient thing to shop here, especially if you want other wearables and are in a hurry to get away on the boat or somewhere. Everything you want is right here in one big convenient wing of the store. Special values to-morrow for one reason or another, as follows:

1080 Men's Fancy Colored Neglige Shirts, neat patterns in stripes and figures, all new goods, a clearing of over-makes from a large Canadian maker, made from finest imported cambrics, plain and corded, detached reversible link cuffs, also some white pleated Shirts, neglige style for the warm weather, sizes 14 to 17, regular price 1.00 and 1.25, on sale Saturday, each ..... .73

490 Men's Balbriggan Underwear, double thread, tan shade, elastic rib cuffs and ankles, French neck, sateen trimmed, drawers outside trouser finished, sizes 34 to 46, regular price 50c, on sale Saturday, per garment ..... .35

480 Men's Soft Bosom Neglige Style Shirts, good solid shirting cambric, in neat stripes and patterns, neat colorings, detached cuffs and two separate collars to match, also some cuffs attached, best finish and workmanship, sizes 14 to 17, regular price 75c, on sale Saturday, each ..... .49

Men's Hats To-Morrow.

ANYTHING YOU WANT IN A HAT. Any sensible price you want to pay and good styles, good qualities. If you want a Hat come into the Men's Store.

Men's Straw Sailor Hats, extra fine American split braids, newest crown and brim, narrow or wide, black silk bands, best finish, extra special 1.50 and ..... 2.00

Men's Straw Hats, in the popular neglige shapes, pinch, split or full crowns, in fine quality Canton and Milan braids, at 1.00, 1.50 and ..... 2.00

Men's Linen Fibre Hats, imitation of the Panama, light, cool and durable, narrow silk bands, leather sweats, union made, special .75

Men's Soft Hats, extra fine quality English and American fur felt, light colors and light in weight, very latest summer styles at 2.00 and ..... 2.50

Men's Straw Sailor Hats, large and small crowns and brims, in plain or fancy braids, silk and satins bands, Saturday 25c, 35c, 50c, 75c and ..... 1.00

Children's White Tam o'Shanters, made so as to wash, in white drill, white duck or white pique, fine silk bands, special 35c and .... .50

Men's $4 Boots $2.50.
300 pairs Men's Velour and Box Calf Vici Kid, Patent and Tan Leather Laced Boots, all Goodyear welted soles, made on the latest styles of spring lasts, in all sizes 6 to 10, these are all bright new goods and are good value at original prices 3.50 and 4.00, Saturday ..... 2.50

Mens' $3.50 Oxfords $2.
200 pairs Men's Patent, Velour and Box Calf and Vici Kid Oxfords, in Blucher, common sense and Oxford styles, in sizes 7, 7½, 8, 8½, every pair Goodyear welts, guaranteed to give excellent wear, made of best leather, on new lasts, worth up to 3.50, Saturday special .... 2.00

Men's 35c Socks, 19c.
Men's Extra Fine Black All-Over Lace Lisle Thread Half Hose, also silk embroidered and fancy striped black cotton and plain black cotton, with natural cashmere soles, very soft for tender feet, all fast colors, double sole, toe and heel, regular 25c and 35c, specialper pair ..... .19

Lacrosse Sticks and Tennis Racquets.

DO YOU KNOW THE LALLY Model Lacrosse Stick for this season? You've seen it if you haven't used it—the short, light stick with lots of pocket to the net. Well, that's the stick we're selling for 76c to-morrow for the men's, 36c for the boys'. We have also 300 Tennis Racquets, good solid, well-made $3.00 Racquets for $1.88. We caught a "jobber" overloaded. They are right in season.

300 only Lawn Tennis Racquets, polished white ash frame, built after the most approved pattern, strung with best quality white gut, reinforced ends, laminated wood handle, walnut throat. This racquet sells regularly for $3. on Saturday, our price ..... 1.88

50 dozen Lacrosse Sticks, at greatly reduced prices.

Boys' Lacrosse Stick, latest model, good quality gut, regular 50c, Saturday ..... .36

Men's Lacrosse Sticks, Lalley's pattern, hickory sticks, strung with good quality gut, regular $1.25, Saturday .... .76

Lawn Tennis Balls, Regulation, 15c; Wimbledon, 25c; Ayres, 40c; Victor Professional.... .40

To clear, on Saturday, we offer the following Baseball Sundries at the reductions below:

Boys' Deckers, regular 50c, Saturday ..... .19
Boys' Deckers, regular 65c, Saturday ..... .29