CARTER'S LITTLE LIVER PILLS.

CURE

Sick Headache and relieve all the troubles incident to a bilious state of the system, such as Dizziness, Nausea, Drowsiness, Distress after eating, Pain in the Side, &c. While their most remarkable success has been shown in curing

SICK

Headache, yet Carter's Little Liver Pills are equally valuable in Constipation, curing and preventing this annoying complaint, while they also correct all disorders of the stomach, stimulate the liver and regulate the bowels. Even if they only used

HEAD

the they would be almost priceless to those who suffer from this distressing complaint; but fortunately their goodness does not end here, and those who once try them will find these little pills valuable in so many ways that they will not be willing to do without them. But after all sick head

ACHE

the bane of so many lives that here is where we make our great boast. Our pills cure it while others do not.

Carter's Little Liver Pills are very small and very easy to take. One or two pills make a dose. They are strictly vegetable and do not gripe or purge, but by their gentle action please all who use them. In vials at 25 cents; five ... for $1. Sold by druggists everywhere, or sent by mail.

CARTER MEDICINE CO., New York.

Small Pill. Small Dose. Small Price.

London, Monday, Feb. 15.

AN ARMY PORTIA.

By Charles King, U. S. Army.

AUTHOR OF "THE COLONEL'S DAUGHTER," "THE DESERTER," "FROM THE RANKS," "DUNRAVEN RANCH," "TWO SOLDIERS," ETC.

"I was at work, and had 'particular occupation,' to use the language of the Tacoma, and you'll find it in paragraph 797, I'd I wasn't required to rise and uncover. Look at it, and see for yourselves." he continued.

It was Sergeant McKenna, of the infantry, who retorted,

"And were did you—a cavalryman—learn the numbers of paragraphs in the infantry tactics, Welsh? And while you were about it, why didn't you learn paragraph 803 as well? that's the one that covers your case, me buck, and, begad! if I'd been there you'd 'a dropped that spur-r and got on your feet, or I'd 'a jerked the backbone out of yees. Where did you learn your infantry tactics, I say?"

And here Welsh could only redden with mingled wrath and confusion. From this time on the impression gained ground that he was a deserter from some foot regiment, and one who had again enlisted in the army but under an assumed name.

Within the week after Captain Blauvelt's departure Trooper Welsh was twice again confined and brought before a garrison court. He had accompanied the captain's family to the train, and, carrying numerous bags and baskets into the sleeper, was borne away apparently unavoidably. The conductor wired back that he was safely landed at Barclay, a thriving little town ten miles to the east, and that he had abundant means to buy his ticket back; but he was gone 48 hours, and at the expiration of that time was dumped in a dishevelled condition at the post by the town marshal, with the information that if it had not been for the crossed sabres on his cap he would have had him locked up in the county jail for drunken and disorderly conduct and resistance to the officers of the law. "Where does he get his money?" asked that official. "He smashed about $20's worth of glass windows, and paid all fines, costs and damages, and yet had some $10 to spare." The men in C troop could have told where he got his money, but, as that was won by gambling, nothing was said by them about it. Welsh was tried for absence without leave, and coolly pleaded that he was carried away while serving his captain and was then detained by the civil authorities. Lieutenant Hearn, however, testified that he, who carried one of the children aboard, had ample time to get off, and that Welsh preceded him in getting on the train. The town marshal testified that Welsh was drunk around the village for 36 hours, but that nobody interfered with him until his conduct became so outrageous that he was compelled to arrest him. Welsh, therefore, was sentenced to a fine of $5 and to ten days in the guard-house, simply for absense without leave, attending drills and stable duty. Three days later while he was grooming one of Captain Blauvelt's horses at the picket-line, Lieutenant Hearn's spirited little bay, which happened to be next to him playing with the trumpeter's steed across the line, suddenly switched around with his powerful haunches and knocked Welsh's curry-comb out of his hand. The gypsy fellow straightened up, glanced quickly about him, saw that the lieutenant's back was turned, and then with a vicious gleam in his piercing eyes, drew back his heavily booted right foot, and with all his force kicked the young bay in the stomach. Keogh plunged madly with the sudden pain, and in an instant little Dooley, who was grooming the lieutenant's horse, had thrown down curry-comb and brush and smote the gypsy under the eye, knocking him up against the captain's bulky and placid charger. In another instant, too, Sergeant Wren leaped in and separated the men, Welsh wild with fury, Dooley dancing about in a glow of righteous wrath.

Hearing the noise the lieutenant sprang to the scene. "Silence, both of you!" he ordered. "What does this mean, sergeant?"

"He struck me the infernal little cur, and I'll kill——"

"Not a word more from you, Welsh. What made you strike him, Dooley?"

"Look at Keogh's belly, sir," almost sobbed the little Irishman in his rage and grief. "See where he kicked him."

Sure enough, there on the glistening coat an ugly lump was rising and a jagged groove plainly showed where the cruel boot had struck, while Keogh still quivered. For a moment young Hearn was too angry to trust himself to speak. He stood there with his eye fairly blazing At last he turned to the sergeant:

"This man has been frequently cautioned never to strike or kick a horse, I suppose?"

"Every man in the troop has, sir, time and again."

Hearn slowly turned upon the scowling soldier, "It would serve you but right if I kicked you as you have kicked that horse. Brutality of that kind cannot be tolerated here, sir, and you will stand your trial for it. Take him back to the guard-house, sergeant."

"I kicked him because he kicked me," growled Welsh.

"It's a lie, sir," cried Dooley bursting in. "Sure the horse was just playing like, and never touched him at all."

"Never mind, Dooley; your evidence will be called for when it is wanted."

"If I'm to be punished for hitting a horse, what's to be done with him for striking a man, I want to know?" exclaimed Welsh, as with a curse he hurled his curry-comb to the ground.

"Come on you blackguard," muttered Sergeant Wren, as he collared the man. "You can thank God I didn't see you do it."

[illegible] constituencies, the Provincial fighting [illegible] Dominion lines. The Conservatives de-[illegible] I'd larn you never to kick a horse. would be a test

It was this affair which led to Welsh's and the third court-martial in less than a month. And it was Welsh now whom Colonel Morris believed to have been the assailant of Corporal Brent the night before, and the instigator, as well, of more or less of the mischief that had been going on. It was Welsh whom Mr. Hearn more than half suspected. It was Welsh whom Sergeant Wren himself had openly accused when the troop came back from stables Sunday morning. But Wren was called into the colonel's presence at the office, and asked what he knew, he was compelled to say it could not have been Welsh at all.

"What are your reasons, sergeant?" asked the colonel. And the eyes of the group of officers were fixed on the veteran trooper who stood so sturdily and respectfully before them.

(To be Continued.)

EPPS'S COCOA — GRATEFUL AND COMFORTING.—By a thorough knowledge of the natural laws which govern the operations of digestion and nutrition, and by a careful application of the fine properties of well-selected Cocoa, Mr. Epps has provided our breakfast tables with a delicately-flavored beverage which may save us many heavy doctors' bills. It is by the judicious use of such articles of diet that a constitution may be gradually built up until strong enough to resist every tendency to disease. Hundreds of subtle maladies are floating around us ready to attack wherever there is a weak point. We may escape many a fatal shaft by keeping ourselves well fortified with pure blood and a properly-nourished frame."—(Civil Service Gazette.) Made simply with boiling water or milk. Sold only in packets by grocers, labeled—"JAMES EPPS & Co. Homœopathic Chemists, London, Eng." zyx

The Head Surgeon.

Of the Lubon Medical Company is now at Toronto, Canada, and may be consulted either in person or by letter on all chronic diseases peculiar to man. Men, young, old, or middle-aged, who find themselves nervous, weak and exhausted, who are broken down from excess or overwork, resulting in many of the following symptoms: Mental depression, premature old age, loss of vitality, loss of memory, bad dreams, dimness of sight, palpitation of the heart emissions, lack of energy, pain in the kidneys, headache, pimples on the face or body itching or peculiar sensation about the scrotum, wasting of the organs, dizziness, specs before the eyes, twitching of the muscles, eyelids and elsewhere, bashfulness, deposits in the urine, loss of will power, tenderness of the scalp and spine, weak and flabby muscles, desire to sleep, failure to be rested by sleep, constipation, dullness of hearing, loss of voice, desire for solitude, exceitability of temper, sunken eyes surrounded with LEADEN CIRCLE, oily looking skin, etc., are all symptoms of nervous debility that lead to insanity and death unless cured. The spring or vital force having lost its tension every function wanes in consequence. Those who through abuse committed in ignorance may be permanently cured. Send your address for book on all diseases peculiar to man. Address M. V. LUBON, 50 Front Street East, Toronto, Ont. Books sent free sealed. Heart disease, the symptoms of which are faint spells, purple lips, numbness, palpitation, skip beats, hot flashes, rush of blood to the head, dull pain in the heart with beats strong, rapid and irregular, the second heart beat quicker than the first, pain about the breast bone, etc., can positively be cured. No cure, no pay. Send for book. Address M. V. LUBON, 50 Front Street East, Toronto, Ont. Consultations free.

A few more $10 bedroom suites and oven baseburners for sale at T. BRENTON'S cheap furnishing stores, 385 and 387 Talbot street.

Dental material has increased. Take advantage before the price is increased from $8. J. B. COOK, 211½ Dundas street.

Through Pullmans and Dining Car Attached to New York via Erie Railway.

The Erie is the only line running through Canada that gives the people of London the above service, and it is to be hoped they will take advantage of it by purchasing their tickets via the favorite Erie and save themselves the annoyance of changing cars and jumping off the trains for meals. 11-tf

At this season of the year Centenelene should be used for chapped hands, face and lips. This is a lotion of superior excellence, put up in 25-cent bottles and sold on a guarantee at STRONG'S Drug Store, 184 Dundas street. 24tf

Boarding from $2 to $3 per week for men and horses. Well-patronized hotels have imitated the Temperance House, 93 King street.

French Peas, Beans,

Mushrooms, Macedoines.

MOST RELIABLE BRANDS.

FITZGERALD, SCANDRETT & CO.,

169 DUNDAS STREET.

THE PEOPLE'S VOICE.

Farmers and Wage-Earners United to Secure Emancipation from the Rings.

Declarations That Will Be Indorsed by All Independent Canadians.

To the Editor of the ADVERTISER:

What is the voice of the farmers and workingmen of Ontario on the trade question?

The above question was answered in Toronto last week.

The Central Farmers' Institute is composed of delegates from every electoral district in Ontario. It has no political complexion whatever. The voice of such an independent body should carry great weight. I know of no other body so representative and independent. There were 111 delegates. A deputation from the Trades and Labor Council of Toronto met with the Farmers' Central Institute asking their co-operation, first in opposing assisted emigration, and second in pressing for free intercourse with Great Britain and the United States. Both resolutions were almost unanimous.

On Wednesday afternoon the Committee on Resolutions reported as follows:

We recommend that this institute pass a resolution, unanimous if possible, urging the Dominion Government, of whatever composition it may be after the approaching elections, to promptly take all proper and possible steps to secure absolute free trade with the United States and England, believing that this would be of immense benefit to the Canadian farmer.

They further recommended:

That this institute would strongly urge every constituency here represented to urge if possible at the approaching election members in favor of and pledged to support such trade re[illegible] Irrespective of their political parties, [illegible] that this institute shall through its [illegible] the proprietor size the new Government to [illegible] steps to secure [illegible] and the

At one of the largest and most [illegible] lations [illegible]ive and enthusiastic Liberal gathering [illegible] and further [illegible] in the electoral riding of [illegible] executive memorialized [illegible] take all proper and possible steps of opinion was in [illegible] such unrestricted trade with England [illegible] the Tory hive [illegible] United States.

An amendment was proposed:

That this institute desires the largest possible reciprocal free trade with the United States consistent with our connection with the mother country and the financial obligations of our own country.

Notice, this amendment desired all that the original resolution asked for, but recommended no action.

The original resolution was adopted by a standing vote of 81; the amendment got but 17.

I hope the electors of Ontario will be true to their convictions. Let this fight be for measures rather than men.

THOS. B. SCOTT, Vanneck.

FUN, FACTS AND FICTION

Knew His Father.—Tommy—Did you do much fighting during the war, pa? Pa—I did my share of it, Tommy. Tommy—Did you make the enemy run? Pa—You're right, I did, Tommy. Tommy—Did they ketch you, pa?

Hair Magic

Is a good name of Dr. Dorenwend's German preparation for the hair. It really works like magic. All who have used it pronounce it to be unequaled for remedying the lost vitality of the hair roots, restoring gray hair, removing dandruff, etc. Just try it. It is first-class. All druggists sell it

She Was Taking Lessons.—Roadside Bill (handing back the pie)—Madam, will you kindly change this for a piece of soap? Mrs. Newhouse—Certainly; but you can have the pie too. Roadside Bill—Don't need it. I wanted the soap to get the taste of that one mouthful out.

Carter's Little Liver Pills must not become confounded with common Cathartic or Purgative Pills, as they are entirely unlike them in every respect. One trial will prove their superiority.

Dark and Sluggish.

Dark and sluggish describes the condition of bad blood. Healthy blood is ruddy and bright. To cure bad blood and its consequences, and to secure good blood and its benefits in the safest, surest and best way, use Burdock Blood Bitters, strongly recommended by all who use it as the best blood purifier.

A Bachelor's Gibe.—Wickwire—I tell you, Yabby, my boy, there is nothing like a baby to brighten up a man's home. Yabsley—I have noticed that the gas seems to be at full height in your house at almost any hour of the night

A man's wife should always be the same especially to her husband; but if she is weak and nervous and uses Carter's Iron Pills, she cannot be, for they will make her "feel like a different person," at least so they all say, and their husbands say so, too.

Mrs. P. T. Barnum is 40 years old, just half her husband's age. She is an Englishwoman, her father having been a prosperous Lancashire cotton manufacturer.

Knights of Labor.

The Knights of Labor aim to protect their members against financial difficulties, etc., Haggard's Yellow Oil protects all who use it from the effects of cold and exposure, such as rheumatism, neuralgia, lumbago, sore throat and all inflammatory pain. Nothing compares with it as a handy pain cure for man and beast.

For lame back, side or chest, use Shiloh's Porous Plaster. Price 25 cents. W. T. Strong, 184 Dundas street, London.

City Missionary (to prisoner)—My good man, I am collecting statistics in regard to the numerous causes which lead to crime. May I ask why you are here? Prisoner—Ter be straight wid yer, podner, I guess it's 'cause I can't git out. See?

SHILOH'S COUGH and Consumption Cure is sold by us on a guarantee. It cures Consumption. W. T. Strong, 184 Dundas street, London.

An impostor.—Prudhomme was accosted in the street by a venerable beggar of familiar countenance, who asked for only a cent, "How is this," said he, "are you forever in need? I gave you a cent scarcely a fortnight ago."

SHILOH'S VITALIZER is what you need for Constipation, Loss of Appetite, Dizziness, and all symptoms of dyspepsia. Price 10 and 75 cents per bottle. W. T. Strong, 184 Dundas street, London.

A coveted article.—Smiley—I hear you have bought a new patent burglar alarm, Tangle. I wish you could let me have a look at it. Tangle—I wish I could, Smiley; but—er—well, the fact is, a thief got into the house last night and stole it.

CROUP, WHOOPING COUGH and Bronchitis immediately relieved by Shiloh's Cure. W. T. Strong, 184 Dundas street, London.

The newspapers are forever talking of "blushing brides." It is no wonder they blush when you consider the kind of husbands most of them marry.

In his father's footsteps.—Mr. Bingo—Tommy, when you get to be the head of a family what will you say to your sons? Tommy (thoughtfully)—I will tell them how good I was when I was a boy.

For Over Fifty Years

MRS. WINSLOW'S SOOTHING SYRUP has been used for children teething. It soothes the child, softens the gums, allays all pain, cures wind colic, and is the best remedy for diarrhœa. Twenty-five cents a bottle.

Charlotte Scott, the colored woman who contributed the first $5 toward a monument to Lincoln in Washington, and whose name is on that account inscribed in bronze on the base of it, has just died.

Napoleon's Head.

Napoleon's head was of peculiar shape, but that did not protect him against headache. Sick headache is a common and very disagreeable affliction which may be quickly removed, together with its cause, by the use of Burdock Blood Bitters, the never-failing medicine for all kinds of headaches.

Five hundred pairs men's shoes in laced and Congress. Five hundred pairs ladies' fine laced and buttoned. The above lines will be sacrificed to reduce stock. All winter lines regardless of cost. R. KIRKPATRICK, 219 Dundas street. zxv

Jay Gould's Original Conundrum.

Mr. Gould was in a most jocular mood and, pointing to a group of black pigs said, "Look at the pigs," and turning to me laughingly said: "I've got a conundrum to ask you."

"What is it?" I asked.

"Why do black pigs eat more than white ones?"

"Give it up," I said.

"Well, you give it up pretty quick," he said "It's simply because there are more black ones than white ones."

A boy about 10 years old entered a hardware store on Gratiot street and asked if they kept nails. "No, sir," promptly replied the clerk, "you'll find 'em next door in the millinery store." "That's funny," said the boy as he looked around; "I was in there the other day to ask if they kept bonnets, and they told me to come in here for 'em. I guess I'll have to go to a butcher shop."—[Detroit Free Press.

OAK HALL,

The Great One-Price Clothiers.

Men's & Youths' Suits

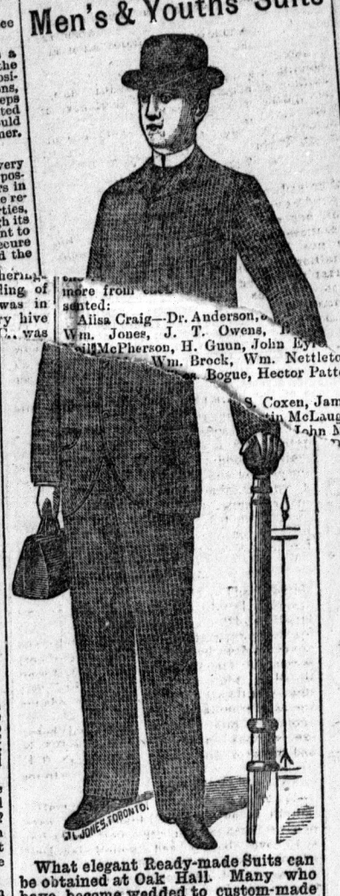

What elegant Ready-made Suits can be obtained at Oak Hall. Many who have become wedded to custom-made garments think it impossible to procure Ready-made Clothing that will look well, fit well and wear well. To such we would say: "Before leaving your measure TRY US."

OAK HALL,

150 Dundas Street, London.

ALF. TAYLOR, Manager.

WHITAKER'S

Almanac for 1891.

In Darkest England,

By General Booth.—Price 25c.

JOHN MILLS,

Bookseller and Newsdealer,

404 RICHMOND STREET.

DISCOVERED

A means of disguising the unpleasant taste of that invaluable remedy,

COD LIVER OIL

Recommended by all Physicians for the cure of

Coughs, Colds, Bronchitis, and all Lung Affections. For the Building Up of the General System Try

Miller's Emulsion

OF COD LIVER OIL,

Combined with the Hypophosphites of Lime and Soda. No oily taste like other emulsions.

MANUFACTURED BY

THE MILLER EMULSION CO.,

NEW YORK AND KINGSTON, ONT.

Sold by all Druggists.

FOR MEN ONLY!

A POSITIVE CURE For LOST or FAILING MANHOOD, General and NERVOUS DEBILITY; Weakness of Body and Mind; Effects of Errors or Excesses in Old or Young. Robust, Noble MANHOOD fully Restored. How to Enlarge and Strengthen WEAK, UNDEVELOPED ORGANS & PARTS of BODY. Absolutely unfailing HOME TREATMENT—Benefits in a day. Men testify from 47 States, Territories, and Foreign Countries. You can write them. Book, full explanation, and proofs (sealed) free. Address ERIE MEDICAL CO., BUFFALO, N. Y.

DRUNKENNESS OR LIQUOR HABIT.

IN ALL THE WORLD THERE IS BUT ONE CURE

DR. HAINES' GOLDEN SPECIFIC,

It can be given in a cup of coffee or tea, or in articles of food, without the knowledge of the patient, if necessary. IT NEVER FAILS. 48 page book of particulars free. Address GOLDEN SPECIFIC CO., 185 Race St., Cincinnati, O.

TO WEAK MEN Suffering from the effects of youthful errors early decay, wasting weakness, lost manhood, etc., I will send a valuable treatise (sealed) containing full particulars for home cure, FREE of charge. A splendid medical work; should be read by every man who is nervous and debilitated. Address, Prof. F. C. FOWLER, Moodus, Conn.

Those answering an Advertisement will confer a favor upon the Advertiser and Publisher by stating that they saw the Advertisement in the LONDON ADVERTISER.

CASTORIA

for Infants and Children.

"Castoria is so well adapted to children that I recommend it as superior to any prescription known to me." H. A. ARCHER, M.D., 111 So. Oxford St., Brooklyn, N. Y.

Castoria cures Colic, Constipation, Sour Stomach, Diarrhœa, Eructation, Kills Worms, gives sleep, and promotes digestion, Without injurious medication.

THE CENTAUR COMPANY, 77 Murray Street, N. Y.

MARSHALL BROS.

Wholesale Importers of

TEAS and COFFEES

67 Dundas Street, London, Ont.

McLEAN'S HARDWARE,

151 DUNDAS STREET, CITY,

Headquarters for Builders' and Painters' Supplies

Contractors, by giving us a call you will find what you want at the very best of prices.

The Canada Sugar Refining Co.

Redpath (Limited), MONTREAL.

We are now putting up, expressly for family use, the finest quality of PURE SUGAR SYRUP, not adulterated with Corn Syrup, in 2-lb. cans, with movable tops.

FOR SALE BY ALL GROCERS.

New Spring Overcoatings,

New Spring Suitings.

PETHICK & McDONALD

393 RICHMOND STREET.

LONDON MANUFACTURING TRADE

Paper Boxes, C. R. Somerville. Paper Bags, 644 Dundas street. Wrapping Paper, Telephone 677. Paper Boxes, C. R. Somerville. Paper Bags, C. R. Somerville. Blue Manilla Bags, 644 Dundas street. Paper Boxes, C. R. Somerville. Paper Bags, 644 Dundas street. Wrapping Paper, Telephone 677. Paper Boxes, C. R. Somerville. Paper Bags, C. R. Somerville. Blue Manilla Bags, 644 Dundas street. Paper Boxes, C. R. Somerville. Paper Bags, 644 Dundas street. Wrapping Paper, Telephone 677. Paper Boxes, C. R. Somerville. Paper Bags, C. R. Somerville.

CHAS. CHAPMAN

Bookbinder, Account Book Manufacturer

AND DEALER IN

ARTISTS' MATERIALS

NO. 91 DUNDAS STREET, - - - LONDON, ONT

Telephone No. 540.

WM. MALLOCH & CO., MACHINISTS

MANUFACTURERS OF

ELEVATORS,

PULLEYS, SHAFTING, HANGERS and SPECIAL MACHINERY

Repairing a Specialty.

154 Fullerton Street, London

THOS. BRYAN,

LONDON BRUSH FACTORY.

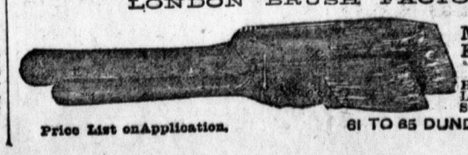

Awarded Silver Medal at Western Fair, 1887.

Special Lines—Feather Hemp and Wool Dusters Large assortment Carpet Sweepers.

Price List on Application. 61 TO 65 DUNDAS STREET.