THE
Star Wardrobe
....
is the Leading House in Brockville for
FASHIONABLE TAILORING,
Cutting will receive my personal attention
M. J. KEHOE.

THE ATHENS REPORTER
& COUNTY OF LEEDS ADVERTISER.

VOL. VIII. No. 52. Athens, Leeds County, Ontario, Tuesday, Dec. 27, 1892. $1.00 a year in advance. $1.25 if not paid within 3 months. R. Loverin, Proprietor.

-LUMBER
Shingles, Lath, Wood Ceiling, Mouldings
Clapboards, Pickets, Doors, &c., &c.
Flooring, Posts, Sash.
All Kinds of Building Lumber and Planing Mill Work.
W. G. PARISH,

IMPORTED MANTLES

We put into stock this morning forty-four Imported Capes, Jackets, Tweed Coats, etc. which for style and value we think you will say are the best you have seen yet. Every one a novelty and nearly all different. It is impossible to describe them in these columns; the only way to appreciate them is to come and see them. The fits are perfection, and if you have any thought of buying you cannot miss this lot. We show with pleasure. Five per cent cash discount off all prices. Call and see them.

SHAWLS

The best lot of Shawls we have had in years—Scotch Shawls, Glencoe Shawls, Harris Wraps, Clan Shawls, Black Wool Shawls, Reversible Shawls—every kind of shawl you can ask for, and at reasonable prices.

Telephone 149. GEO. G HUTCHESON & CO.

No Idle Moments

Every helper sharply alive to the various requirements of Christmas Shoppers.

The every-day throng of purchasers at our different counters fully endorse the display of Holiday Novelties we now show.

Thoughtful people are now buying goods when the assortment is most complete, while they have also in view avoiding the greater throng of the few days before Christmas.

Robt. Wright & Co.

Brockville's Bargain Cne Price Dry Goods House.

HEADQUARTERS FOR STYLISH MILLINERY.

Japanese hand embroidered hem-stitched, and hand-drawn Silk Handkerchiefs at 18c, 19c, 25c, 30c, 35c, 39c, 45c, 50c, up to $1.00 each.

Gents White Linen and White Silk Handkerchiefs with beautifully embroidered initial letters, at 25c to 75c each.

We mail any of the above to any address on receipt of price. Goods can be returned and money refunded if not as handsome as you expected.

COUNTY NEWS.

INTERESTING LETTERS FROM OUR STAFF OF CORRESPONDENTS.

A Budget of News and Gossip. Personal Intelligence.—A Little of Everything well Mixed up.

FRANKVILLE.

FRIDAY, Dec. 23.—Mr. Byron Holden, who has been working on the C. P. R. near Chapleau, has returned for the winter.

Mr. Robt. Soper, who represents the Melburn Patent Medicine Co., of Buffalo, is spending his holidays here.

Mr. Chas. Cross and Clark Eaton have returned from Manitoba.

Mrs. Blanchet, of Michigan, is home on a visit to relatives.

Miss Lucy Lynch, of Jasper, is the guest of Mrs. A. H. Parker.

Mr. Wm. Topping, who has been attending the business college at Toronto, has returned home.

ADDISON.

SATURDAY, Dec. 24.—Mr. William Lewis, of Osgoode Hall, Toronto, is spending the holidays with friends here. Will is a favorite here and his smiling countenance always brings good cheer.

Mr. Walter Lewis and wife left on the 23rd inst. for merry England. They intend spending the winter in the old land.

Mr. William Hay has left for his home at Inkerman. He will return in a few weeks on some very important business.

The Christmas social given in aid of our Sabbath school was a success, the proceeds amounting to $30.

Mr. A. Cole and wife, of Kingston, are spending the holidays with their many friends here.

Mr. William Gibson, who has been in the North West for the past year, arrived home on the 24th inst. He gives glowing accounts of that country.

Mr. A. Dolan and wife, of Chicago, arrived in town on the 24th inst., and are the guests of Mr. James Gibson, his father-in-law.

Mr. Richard Kelley, of Selina St., was elected by acclamation to preside over the interest of our town as mayor for the coming year in place of Mayor Edgers, who has moved to Brockville. The other officers remain as last year, except the chief of police, and Mr. A. Bonested fills the vacancy caused by the removal of that officer.

Our King street blacksmith and wife spent Christmas with friends at Prescott.

Rear Yonge & Escott Council.

The council met at the town hall, Athens, on Monday, Dec. 26th, at 10 o'clock. Members all present, except Mr. Hayes. Minutes of last meeting were read and confirmed.

The collector was authorized to proceed with the collection of the taxes.

A by-law to change the east half of lot 9 in the 9th con. from road division No. 20 to div. No. 10 received three readings and passed.

Geo. P. Wight was appointed deputy returning officer instead of Jas. W. Wiltse at polling division No. 3.

The minutes of present meeting were read and confirmed.

Council adjourned.

R. E. CORNELL, Clerk.

A Letter From Manitoba.

Brandon, Man., Dec. 16, 1892.

Editor Reporter.—

DEAR SIR, —If you will please allow me a little space in your valuable paper, I would just like to speak a few words in regard to this country called Manitoba, as I notice in a late issue of the Reporter that quite a number of young men have emigrated across the lines into Uncle Sam's country. I can see no reason why our boys should go over there in order to make a living when there is lots of room for them out here and also lots for them to do. It is true there have been many reports circulated in Ontario regarding Manitoba, and I am sorry that some people have painted it very black indeed, while others have gone to the other extreme and tried to make things appear far better than they really are; consequently many people have been disappointed in coming to this country and not finding it as represented. The former have been led no doubt to circulate their scurrilous reports simply because they have come out here under the mistaken impression that all they had to do was to fill their pockets with gold, which they supposed lay around like pebbles on the sea shore, and because they found that they would have to work for their bread here as they do anywhere else, they turned their backs on the country and said it was no good. These people are victims of their own foolish imagination. On the other hand, some people, who have succeeded in this country from a financial standpoint, have been led to exaggerate on the merits of the country, simply from a desire to induce their friends in the East to remove to Manitoba. Now, I will give you a few plain facts and your readers may judge for themselves. This land does not flow with milk and honey, but, like all new countries, there are certain hardships which must be endured. These hardships are, to my mind, as nothing compared with what our fathers had to bear when they first settled in Ontario. There they had, litterally speaking, to hew their farms out of a primeval forest, and it was years in some cases before they could get their land in shape for cultivation. There were no railroads, and no markets. Wood was cheap and seeds and other necessaries dear. Here, however, things are quite the reverse. The land in most cases is all ready to go right into with the plow. Wood, though sometimes not quite so handy as in Ontario, is always within a few miles and costs the homesteader comparatively nothing. Seed grain is cheap, and there is native grass in abundance. Some people, too, have an idea that all the good land is taken up. This is by no means the case. There is plenty of good land here yet and will be for years to come. Railway lines are being extended every year, thus opening up the road into many of the best localities for mixed farming to be found in the north-west. Last spring the Souris coal fields were opened up for settlement. Five months ago the site, where now stands the little town of Estevan, was an open prairie. To-day there are nearly 100 buildings in the place, including hotels, stores, etc., and there are still lots of good homesteads to be taken up quite near to that place, as well as all over the province and in the territories. Then, as regards men who are tradesmen and who do not want to become farmers. This much I will say: from the first of April until the first of December there is always lots of work here for those who want it, and wages are, I think, better than in the States. The scale of wages paid here in Brandon this past season has been about as follows: Painters, $2.50 to $3.50; carpenters, $2.00 to $3.50; stone and brick masons, $3.50 to $4.50; laborers, $1.50 to $2.25; and all others at about the same rate. Board only costs from $3.00 to $4.00 per week, so there is no reason why our Canadian young men should go to a foriegn country for work. To such as are anxious to leave Ontario I would say this: make up your minds to stand a few hardships, to work as hard as you do at home, to be economical and industrious, and come out to Manitoba and I think you will get ahead all right. There are better prospects here for young men who have yet to get a start than there are either in Ontario or the States, for I have tried all three of them and I say that for the industrious man, who really wants to get along, Manitoba is the place for him.

JAMES H. FROST.

Streets and Sidewalks.

Editor Reporter:

DEAR SIR,—As the year is closing up I here give a full statement of road work done for 1892.

Paid out for pine plank for sidewalks	$183	32
4,610 feet of cedar stringers and hewing same	67	75
413 lbs of nails	11	37
Stone for underpinning walks	6	60
Flag stones for street crossings	22	00
118¼ yards of broken stone	118	25
Teaming	29	75
Day labor	95	38
Three culverts, say 120 feet, 70 feet of box drain	66	58
	$601	00

There have been 544 feet of sidewalk put down on Wellington street and 1070 feet on Elgin street; also 5 stone crossings 210 feet, some at the stones measuring 3 feet 9, by 14 feet 6 and weighing about 3 tons. The road commissioners think that they will stand the wear and tear for years. In going over the different streets, repairing old sidewalks, I find there are three miles of sidewalk and a great many crossings to be kept in repair; also 5½ miles of roads and streets to look after, and over 20 culverts and bridges to keep in repairs. I give these figures to show that it needs some care to look after it. The three culverts put down this year are all built of stone and covered over with large flag stone, with manhole, say, 2 by 5 feet, so that all the sediment can be removed from the main drain at those places.

Plank and stringers were furnished to parties that put the sidewalk down on Wellington street. The trustees of the Presbyterian church paid their share of the expenses. On Elgin street we found parties willing to help to build a good walk. They contributed the following sums:

Charles Wing	$10 00
Carrie and Lillie Wiltse	10 00
W. A. Hanna	5 00
Ed. McLean	5 00
Mrs. Jane Slack	5 00
Mrs. Emma Kilborn	5 00
George K. Brennan	3 00
	43 00

Mr. McLean also put in a stone crossing and Mr. Ogal Webster the same, free of charge. In front of Dr. Cornell's place there is a good crossing put in by a few living there for there own convenience. I mention these facts to show that men are willing to do something extra to help to improve the village.

Joseph and Elgin street got about 60 rods of grading done, which makes them good.

The $95.38 paid out for day labor takes in small items that Mr. Wm. Karley paid out, and also some items of expenses that were paid by myself. One thing is satisfactory to think of, that all the crossings now put down will stand for years, as they are stone, and what culberts have been put down ought to last a life time.

I think another year there might be 300 yards of stone put on our roads, as the walks for the last four years have drawn heavily on the amount paid out. If any one wishes to know any further particulars, they can call on me and I will try and satisfy them if I can.

GEORGE NASH, Overseer.

Itch of every kind, on human or animals, cured in 30 minutes by Woolford's Sanitary Lotion. Warranted by J. P. Lamb.

Closing Exercises at Addison School.

The closing exercises at the Addison public school took place on Thursday last. There was a large representation of the parents and scholars present. Cyrenus Stowell, Esq., occupied the chair. After a lengthy and searching examination of the pupils in the different classes by the teacher, Mr. J. D. Wright, a number of addresses were delivered by H. S. Moffatt, Esq., trustee, and by the parents of the children, eulogistic of the work of the teacher during the past year. Then two of the pupils, Masters Clare Pritchard and Jos. M. Kelly, stepped forward and read the following address, and presented Mr. Wright with a very handsome watch-chain and charm:—

TO MR. JOHN D. WRIGHT.

DEAR TEACHER,—We, the undersigned, on behalf of your pupils of school section No. 21, Elizabethtown, cannot allow this favorable opportunity to pass without in some way expressing our appreciation of your kindness, ability, candor and punctuality during the year now hastening to a close. We regret very much that circumstances were of such a nature as to sever our connection as teacher and pupils, although there was no fault found with you—inspector and trustees testifying to the satisfactory condition of pupils and school. But we trust our great loss will be others gain, and we are pleased to learn that you have secured another school, with an increase of salary.

Teacher, may you thus progress,
And up the ladder climb,
Until you reach its summit,
And the crown is surely thine.

We now ask you to accept this gold chain and charm, not on account of their intrinsic value, but as a small token of the high esteem in which you are held by both pupils and parents.

Wishing you a merry Christmas and a happy New Year, and every success in your new field of labor, we remain on behalf of your pupils,

CLARE PRITCHARD
JOS. M. KELLY

Addison, Dec. 22, 1892.

Mr. Wright is engaged to teach the public school at Burritts' Rapids during the coming year.

English Spavin Liniment removes all hard, soft or calloused Lumps and Blemishes from horses, Blood Spavin, Curbs, Splints, Ring Bone, Sweeney, Stifles, Sprains, Sore and Swollen Throat, Coughs, etc. Save $50 by use of one bottle. Warranted by J. P. Lamb.

HUNTING IN THE NORTH WOODS.

Ye Scribe of the Reporter Recounts the Many and Varied Incidents of the Hunting Party in Search of Sport and Venison, in the Wild and Wooly North Woods.

The work of unloading and carrying the tents, boxes and venison out to the place where the jumper had been left was soon under way, and when all (including the two boats) was placed in a pile it was seen that one team and wagon was going to be insufficient to handle the load, and the Historian decided to go on ahead to the settler's and get him to go in with a horse and bring out the jumper and whatever stuff could not lie piled on the wagon. When about a quarter of a mile from where he had left the party, he found the teamster from the station on his way in for the load. He was in trouble, having got his team down in the morass. The wagon had settled down to the axles in the soft mud and one of the horses was covered from fetlock to ears with the slimy, black compound. He took the matter philosophically, and simply said he had often been in worse places. The wagon had to be left where it was for the present, and taking the dry horse he went on down to the lake, and the Historian hurried on to his destination. The settler's son was soon on the back trail after the jumper and the Historian sat down with the settler and waited the arrival of the party. Nearly four hours elapsed before they made their appearance, all completely fagged out. Their trials had been manifold. They had to make four trips with the jumper out to where the wagon was stuck in the mud. The wagon had to be pried out and drawn back to the spot where the horse and wagon went down, when the horse again dropped through the tender sods covering the quagmire and had to be drawn out on his side. While part went back after the remaining loads the rest carried the luggage on their backs across the soft place and loaded it on the wagon. One boat had to be left behind to be gone after the next day with the jumper. About four o'clock the party reached the settler's, whose wife had provided lunch for the weary and hungry hunters. An hour was spent there and it was nearly dark when the party said adieu to their kind friends and started on the last tramp for the station, some four miles distant.

The intention had been to take the midnight train for home, but on reaching the station it was learned that a smash up had occurred on the road and that the train for the south was cancelled. The goods were unloaded and piled in the station, the lantern got out and lighted, and a three mile trip taken down the track to Lavant, where there would be a prospect of getting comfortable quarters until the trains got running again. On reaching Lavant it was ascertained that no trains would be running towards Kingston until the afternoon of the next day, and the party settled down to pass the weary hours until then. The next morning on rising it was found that it had been raining nearly all night with no prospect of a clear up, and the Historian had to tramp back the three miles to the station where the goods were, in a drenching rain. Here, again, he found cause for annoyance. The train was expected at about one o'clock and he sat around on lumber piles and in the trainsmen's shanty in his wet clothes until nearly five o'clock before the train hove in sight. When "all aboard" was shouted by the conductor, he fondly imagined that the trials and tribulations of the trip were ended, but such was not to be, for after delay after delay was borne with and Mississippi station was reached, it was too late for those going via Bedford to reach that station in time to catch the stage, and to put the climax on the whole thing, the big Mogul engine drawing their train jumped the track and another delay of four hours was in order. At two a.m. the train slowly pulled into the Kingston station, and here another disappointment was in store. Owing to the late, or rather early hour, no carters were to be procured to take the luggage from one station to the other (a distance of fully forty rods), so the boys piled all the stuff on a large hand truck and preceded by the Rabbit Hunter with a lantern they wheeled their goods along the sidewalk to the other station. Two trips were necessary, and then the conductor would only consent to take the luggage on board by the party putting it on themselves and assuming all risk of loss or damage. The outer G. T. R. station was soon reached and a further delay of three hours took place. Here again the party were subjected to the annoyance of having a pig-headed baggageman to deal with. He wanted checks for each and every separate piece before he would allow the goods on board, and as there were over twenty different lots the delay would cause us to miss that train. Finally, the two oldest of the party effected a compromise by offering to assume all risk of loss or damage, and the way the goods was landed in the car would have done credit to a genuine baggage smasher. At Lyn station all the goods excepting those belonging to Moccasin Charlie were thrown off and adieus said and caps waved at parting. Tis said, on reaching Brockville, that Charlie stepped out on to the platform adorned in his No. 14 shoe-pack foot gear, a sprig of ostrich feather in his cap, his rifle over his shoulder, and a smokey looking smile adorning his countenance, as he grasped the hands of a number of his friends.

We wish to digress here to weave in an item that had been forgotten. The party were offered a lot containing 200 acres, about 10 of which were cleared for a very nominal sum. The farm is very convenient to the old hunting grounds, and as there is a snug log house, stables and other outbuildings, it was decided to purchase and hold it for future occupancy when on a hunting trip. Arrangements were made to have a good road made from the nearest point, so that when the party go out again they can be certain of having a good comfortable shelter for themselves and team while the tillable land will produce all the hay grain and vegetables that they will require while in camp.

And now, kind reader, our story is finished for this year, at least. To many its recital may seem dry, and devoid of interest, while to others who have in former years participated in like pleasures and hardships, the recounting of scenes depicted will recall many similar experiences. While the trip was not prolific of a great slaughter of game, still the health-giving experience was sufficient to put all in the best of health and spirits. All seemed to enjoy themselves and not an hour was lost through sickness or accident. No doubt in the hands of more experienced hunters the opportunities afforded would have resulted in better execution being done in killing game, but each one did the best he knew how and there was no growling or discontent amongst the party at the mistakes or omissions of any.

Well Satisfied!

I am well satisfied with my Xmas trade; in fact, it exceeded my most sanguine expectations.

Of course, there are some lines that did not go as fast as they might, the demand being principally for fancy goods.

In order to work off as much as possible before stock-taking, I shall mark everything down for the next month about 15 per cent on the average.

You had better take advantage of this while the roads are good.

LORD—THE FURNITURE MAN
Next Morrison's Hotel. BROCKVILLE

PROFESSIONAL CARDS.

Dr. C. M. B. CORNELL,
BUELL STREET, . . BROCKVILLE
PHYSICIAN, SURGEON & ACCOUCHEUR.

Dr. Stanley S. Cornell
MAIN STREET, . . . ATHENS
SPECIALTY: DISEASES OF WOMEN.
Office Days—The afternoons of Tuesdays, Thursdays and Saturdays.

J. F. Harte, M.D., C.M.,
PHYSICIAN, SURGEON & ACCOUCHER.
Graduate Royal College (Queen's University) Member of College of Physicians and Surgeons, Ont. Office: Main st., opposite Gamble House Athens. 23-52

J. P. Lamb, L.D.S.,
DENTIST. After more than 20 years experience Mr. Lamb is prepared to render the best services in both mechanical and surgical dentistry.

Farmersville Lodge
No. 177
A. O. U. W.
Meets 1st and 3rd Tuesdays of each month, in Lamb's Hall, Central Block, Main St., Athens.
VISITORS WELCOME.

The Gamble House,
ATHENS.
THIS FINE NEW BRICK HOTEL HAS been elegantly furnished throughout in the latest styles. Every attention given to the wants of guests. Good yards and stables.
22.1y FRED. PIERCE, Prop'r.

MONEY TO LOAN
We have instructions to place a large sum of private funds at current rates of interest on first mortgage on improved farms. Terms to suit borrowers. Apply to
HUTCHESON & FISHER,
Barristers, &c., Brockville.

SEEDS
Garden, Field and Flower
A full stock just received—All
Fresh & Reliable
—ALSO—
LINSEED MEAL
AND
GROUND OIL CAKE
For Feeding purposes, at the
Lowest Market Price.
Parties requiring quantities of Seeds will find our prices RIGHT, and we invite enquiry.
ALLAN TURNER & CO.
Chemists and Druggists
KING STREET, BROCKVILLE

WANTED
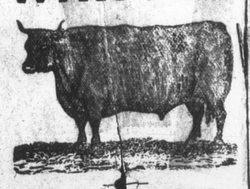
60,000 DEACON
AND CALF SKINS
HIGHEST CASH PRICE AT THE BROCKVILLE TANNERY.
A. G. McCRADY SONS.

JOS. LANE,
Main St., opposite Maley's Boot & Shoe Store.
BROCKVILLE,
Carries the
LARGEST STOCK OF WATCHES
of any house in town.
His Stock of Clocks, Jewellery, Diamonds, Spectacles, Etc., is complete in every Department and
Will be Sold Right.
Repairing by Skilled Workmen our Specialty
Give us a call when wanting anything in our line.

Lyn Ag'l Works

The Little Giant Root-Cutter—much improved. If you feed roots,
Try It
and you will
Buy It
Sugar Arch Castings, improved design—the best style in use.
G. P. McNISH

Write Us
—FOR—
Club Terms
FOR 1893
AND VALUABLE PRIZE LIST.
IT WILL PAY YOU
The Finest List of Premiums ever offered by a Canadian Paper.
DAILY GLOBE, Morning Ed. $6.00
" " Second " 4.00
" " Saturday " 1.50
WEEKLY GLOBE
From now to end 1893, Only One Dollar.
ANYONE CAN GET UP A CLUB AND SECURE A HANDSOME PRIZE.
Write early.
THE GLOBE, Toronto.

NEXT!

The subscriber has got settled in his new Shaving and Hair-cutting rooms in the Armstrong House, and is now on hand at all reasonable hours to attend to all work in his line.
Razors and Scissors ground, honed and sharpened at reasonable prices.
W. G. McLAUGHLIN

New Arrivals Enormous new assortment of Fancy Goods for Home Decoration just put into stock and now on exhibition in our show rooms. The variety is so great that we could not begin to mention. You are invited to inspect, whether you wish to make immediate purchases or not.

Remember we are now selling Boys Suits, Overcoats and Pea Jackets, at one-tenth reduction from our already low prices.

Rope Silks
Filo Floss
in every shade
5c skein and 50c doz.
Knitting Silks at 39c and 45c per ball black white and all shades. The above mailed to any address on receipt of price.

Ladies K'd Gloves
Blacks, Dark Shades, and Evening Shades at 55c pair 4 but., 75c pair 4 but., $1.00 laced. $1.25 pair laced or but. Mailed to any address on receipt of price.

Immense variety of useful Materials suitable for Holiday Presents.

All at bargain prices.

Many months ago we were planning for this December business. Orders went to the different markets, for goods which had to be made to order. The result of our preparations are now to be seen in our different departments.

ROBERT WRIGHT & CO.

TELEPHONE 138

Some do,
But
Don't You
Wait until a day or two before Christmas to make your selections. Our stock never was, never will be better than now. Now you can make more deliberate selections—then you will be hurried. A mere mention of some of the things may interest you.

Kid Gloves	Silk Handkerchiefs
Linen Handkerchiefs	Linen Tray Cloths
Linen Splashers	Glove Buttoners
Purses	Umbrellas
China Silks	Surah Silks
Fancy Ribbons	Fancy Sateens
Art Silks.	

We shall be glad to serve you at 205 King Street.
Telephone 161
LEWIS & PATTERSON
BROCKVILLE
P. S.—Every lady should wear the American N. P. Corsets. The most perfect fitting Corset known.

GREAT CASH
DISCOUNT SALE
From 10 to 50 per cent off all Ready-made Mantles for Ladies and Children. I do not want to carry a Mantle over.
10 to 20 Per Cent off all Tweed Dress Goods. I have placed on the Bargain Counter a lot of good and useful Dress Goods, reduced to about one-half their original price to clear them. A good chance to procure good and useful 'Xmas presents at a small cost.
A BIG REDUCTION ON ALL TRIMMED MILLINERY AND HATS
Do not forget—I carry the finest stock of Fancy Linen Goods, Handkerchiefs, Kid and Cashmere Gloves, Hosiery, Underwear, Art Silks, Felts Ribbons to be found in Brockville.
All Cloths and Sealettes—a choice lot—cut and fitted free or made to order on the premises.
C. M. BABCOCK,
TELEPHONE 197. BROCKVILLE

M. WHITE & CO.

Merchant Tailors.
We make a specialty of Fine Ordered Work.
Our cutter, MR. OTTON, is giving the best of satisfaction. Just try what a nice suit he will cut for you.
We have an over-stock of Ready-made Overcoats that we are selling at about half-price—a good all-wool Overcoat for $6. Our Boys' Suits are very cheap. Give us a call.
M. WHITE & CO.
Opposite the Market
BROCKVILLE ONTARIO

'XMAS PRESENTS
We wish to call your attention to the large number of Xmas presents we can supply you with, that will be accepted with pleasure, and be of some service to the receiver.
WHAT IS NICER THAN
a pair of stylish Boots, Shoes or Slippers for your wife, daughter, or best girl? We have some elegant lines that will please you.
LADIES
Do you want to please your husband? If so, call at Maley's and get a pair of our fancy Slippers in Carpet, Velvet, Plush, Corduroy or fancy Leather's, the prices are down to command a ready sale.
LADIES, GENTS, AND CHILDREN'S
Rubbers and Overshoes. We have a full stock, and some nobby makes for Ladies and Gents in Wool-lined Rubbers and Overshoes. Have you seen the new Rubber with double heel and toe? They will not crack or cut at the heel and are the best Rubber in the market for service. Ask for a pr. of Climax and you will get them.
STORM
Rubbers in Cotton and Wool-lined; also in Jersey cloth tops.
Brockville's Cheap Shoe Store.
Brockville, Sept. 9 1892. W. L. MALEY

BROCKVILLE
Business College
SHORTHAND A SPECIALTY
Commercial Course Thorough
TERMS REASONABLE
Send for Illustrated Catalogue before deciding where you will go.
GAY & McCORD, Principals

FURS!

OUR STOCK FOR THE
CHRISTMAS HOLIDAYS
Is Large and Complete.
We are selling at prices that defy competition. Ladies and Gents' Fine Furs a specialty. See our Coats and Robes and compare prices. We carry the largest stock of Furs in Brockville.
THOMAS MILLS & CO'S
182 KING ST.

Money to Loan.
On real estate at lowest current rates of interest and on favorable terms of repayment. Mortgages and debentures purchased. All kinds of legal papers, such as deeds, mortgages chattel mortgages, wills, leases, &c., drawn at reasonable rates. I also represent the Lancashire Fire Insurance Co.
Office in connection with H. J. Johnston's, Veterinary Surgeon, in the Parish Block Athens
JOHN CAWLEY

CAUTION
EACH PLUG OF THE
Myrtle Navy
IS MARKED
T & B
IN BRONZE LETTERS
None Other Genuine

HURRAH
FOR THE
HOLIDAYS!
Right now I am ready with a splendid assortment of
CHRISTMAS GIFTS
The Presents you want
At the Prices you like
are all included in my stock of Watches, Clocks, Jewelry and Silverware. I also have a fine assortment of Bibles, Hymn Books, Christmas Cards, Toy Books, Games—in fact, something for everybody. Visitors are cordially invited.
H. R. KNOWLTON
Main Street, Atcens.