POOR DOCUMENT

MC2034

COAL. American and Scotch Anthracite in all sizes.

Old Mines Sydney and Reserve Soft Coals delivered in bags or in bulk.

R. P. & W. F. STARR, Limited.

49 SMYTHE ST. 14 CHARLOTTE ST.

Telephone 9—115.

LOCAL NEWS

Have your Electric Bell fixed by the Auer Light Co. Tel. 873.

The beauty of Ungar's laundry work is not at all on the outside. It goes right through. Tel. 58.

To cure a headache in ten minutes use Kumfort Headache Powders, 10 cents.

Smoked shoulders, 12c. lb. A regular 50c. box chocolates for 29c. at The 2 Barkers, Ltd., 100 Princess street, 111 Brussels and 443 Main street.

Let Lyons, the advertiser, boom your business. 'Phone 2090.

Saturday night's crowd at the Victoria Roller Rink was a large one. The band was present and the fine skating was enjoyed by all. Band again tonight.

Leonard Cronin arrived home by the Boston express Saturday evening from Millinocket, Maine, where he has been camping for the past two weeks.

John Ward of the Transcontinental Railway staff is visiting his parents, Mr. and Mrs. Joshua Ward, on Dorchester street.

Now is the time to have your clothes cleaned, repaired and pressed at LePartland, the Tailor's, 72 Princess St., Clifton Block. 'Phone 1618-11.

Get your School Books at A. M. Gray's and M. S. Richey's, 98 King St. We are government vendors.

Result of 3rd R. C. A. spoon match, Saturday, is as follows:

Class A.

Gr. A. L. McIntosh.. 84

Class B.

Bomb. Oscar Dick.. 77

I. F. Archibald, Sec.

Hon. Geo. E. Foster, in his speech in the Opera House the other evening, told the audience many things which interested them greatly. But he did not tell them that they could get better value for their money if they traded with Walter Irving, 55 King St.

N. B. Military Veteran excursion to the Willows on Tuesday will be well attended by the members and friends of the association. The usual games will take place. A number of prizes have been donated and a pleasant time is anticipated if the day is fine. J. H. Flewelling, whose home is a short distance from the landing, will provide dinner and other refreshments. The boat leaves Indiantown at 9 o'clock and returns about 8 o'clock. Members are requested to wear their medals.

Mr. and Mrs. C. B. Adams mourn the loss of their second son, Theodore Charles, aged two and a half years, who died on Saturday afternoon of heart failure following an attack of diphtheria. He was ill but a few days. He was a particularly bright child, and much sympathy is felt for the bereaved parents. The funeral took place yesterday afternoon at four o'clock from the home, corner of Germain and St. James stret. Rev. Gordon Dickie conducted the service and the interment was in Fernhill.

METAL WORKERS HELD SECOND ANNUAL PICNIC

Outing Saturday on Grounds of Log Cabin Fishing Club Greatly Enjoyed

The Sheet Metal Workers' Union held their second annual picnic on the Log Cabin Fishing Club grounds Saturday and an excellent time was spent. The following is the list of events and the winners:

Hundred yards dash—1st, F. Tonge, prize, silver butter dish; second, E. Case, prize a pocket knife; third, Sandy Winchester, prize granite tea kettle.

Hop, step and jump—A. Sheir, 1st, prize silver berry spoon; G. Tait, second, prize leather wallet.

Fifty yards dash—Murray Baird, 1st; prize pocket knife; A. Starkey, 2nd; prize nickel teapot.

Boys' race—Stanley Evans, 1st; prize pocket knife.

Roll over race—Wm Wonnicott, 1st; prize nickel teapot; H. Rouse, 2nd; prize pocket knife.

Hundred yards dash for guests—J. H. Noble, 1st; prize carving set.

Three-legged race—E. E. Evans and Wm. Crawford, 1st; prize leather wallets.

Sack race—Sudsbut, 1st; prize set of irons.

Marathon race—F. Leonard, 1st; prize bronze framed mirror.

A disputed card match is to be played off by J. O'Brien and H. Appleby at next union meeting

The union wish to extend thanks to the Log Cabin Club for the use of the grounds, and J. E. Wilson, W. H. Thorne, Emerson & Fisher, T. McAvity & Sons, the McClary Mfg. Co., Mr. Cosman, J. Magee, J. Hamilton, J. Mitchell, J. Sliney, Wm. Rafferty, P. Grannan, McLean and Holt, S. Drury, Frank Peterson and Keenan and Ratchford for prizes donated.

The committee in charge of the picnic were Edw. E. Evans, A. Winchester, Wm. Crawford, N. McLaughlin and H. Appleby.

NOT ALWAYS DOPY.

(Toronto News)

The accomplishment of Mr. Haultain in fighting Mr. Scott, Mr. Oliver and his agents and the prestige of Sir Wilfrid Laurier to a draw is an extraordinary one. Electors cannot be chloroformed forever.

SALOONS SHOULD BE IN SELECT SECTIONS

So Rev. Mr. Dockrill Says

"Do you know where I would place the saloons?" queried Rev. Mr. Dockrill in the Every Day Club last evening. Pointing with a smile to his friend, the Rev. Mr. Camp, who was in the audience, he went on: "I would place one beside the door of my friend, Mr. Camp. I would place them on Princess street, Orange street and Douglas avenue. That is where they ought to be. And if you put them there you will soon get rid of them. The commissioners are very kind to the poor man. They put the saloon beside his door, to degrade him."

Mr. Dockrill said that the church people of St. John had two great institutions. One was the church, which uplifts men. The other was the saloon, which is a millstone around the necks of the poor.

The saloon is an institution of the church people, since they permit it to exist, when they could easily destroy it. The speaker contrasted the present Baptist convention in this city with one in the First Baptist church in Boston not so very many years ago, when the treasury report contained an itemized bill for beers, whisky, tobacco and snuff. No brewer's wagon had backed up last week to the door of Germain street church. Times have changed. Today half the people of the North American continent live under prohibition. In twenty-five years, the speaker believed, the whole continent would have banished the liquor traffic. If fifty years ago a man had predicted the change that has since occurred he would no more have been believed than the prophet Isaiah was believed.

Mr. Dockrill related some very pathetic instances of the evils resulting from the liquor traffic, and pleaded for sympathy and a helping hand stretched out to the victims of the drink habit. The traffic itself he denounced as a cursed one that is damning the souls of men.

Socialists denounce conditions under which thousands upon thousands of men are out of employment and their families starving when there is abundance of food and clothing. Mr. Dockrill said his answer to these men was that the millions annually spent for liquor—actually wasted and burnt up—would buy and distribute all the food and clothing necessary for the wants of the poor. Referring to the case of the apparently hopeless victim of the drink habit, he declared the power of Christ could reach down and lift up the very lowest. His address was frequently applauded by an audience that crowded the hall, and at the close quite a number of persons signed the petition in favor of prohibition.

TRADED A HORSE WHICH DIDN'T BELONG TO HIM

B. T. LeBlanc of Moncton is Now Sojourning in Jail as a Consequence

B. T. LeBlanc is now sojourning in the Moncton jail on the charge of theft. On July 30th he was at Penobsquis and presented a card claiming to represent B. T. LeBlanc and Co., organ tuners and repairers of sewing machines. He hired a horse and wagon from James Scott and said he only wanted it for ten days. When the ten days were up and LeBlanc did not put in an appearance Cook became uneasy and a couple of days ago telephoned to Chief of Police Clark regarding the case. He swore out a warrant for LeBlanc's arrest on the charge of theft. It was learned that LeBlanc had traded the horse and rig to a city livery man and had left for Moncton. Word was sent to the railway town, where LeBlanc was arrested.

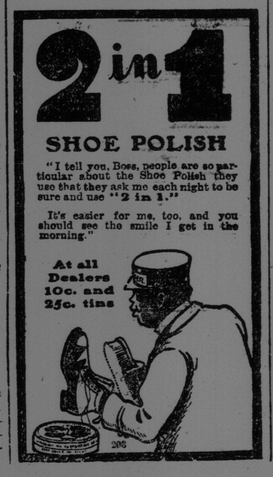

FREDERICTON MARE CAPTURES SPECTACULAR RACE SATURDAY

MONCTON, N. B., Aug. 23.—The 2.20 trot and 2.25 pace, with five hard-fought heats, provided most spectacular racing in the closing day's races at the Moncton speedway Saturday afternoon. McCoy Bros.' Dorothy H., winner of the first two heats, finally captured first money in the event, taking second places in the other three heats, one of which fell to Lina Miller, P. Doherty's Brazilian mare, Frank Boutilier's Orphan Girl walking off with the other two and capturing second money.

Laura Merrill, Fred. Duncanson's speedy mare, got off with the big end of the purse in the event for 2.14 trotters and 2.17 pacers in easy fashion, never being headed and winning in straight heats, while Peacherina won second money, but not without hard contests against Will Be Sure and Major Wilkes.

Much interest centered in the special free-for-all, in which Simassie and Terrace Queen met, the Queen winning after losing the third heat to Boutilier's mare. The best time of the day was made by Terrace Queen, who covered the first and fourth miles of the matched race in 2.17, Simassie being a half second slower in the heat which she captured. The races were witnessed by about four hundred people. In the matched race all the finishes were close, the final heat being a most exciting one. Terrace Queen went into the lead at the start, but amid the cheers of the spectators Simassie passed her at the half. Before the three-quarter pole was reached, Terrace Queen had again forged ahead and down the stretch it was a rattling contest between the two, with Terrace Queen winning by a few feet only. In the heat which she won, Simassie got off to a good start and increased her lead until at the finish she had a comfortable margin.

The summaries are as follows:

2.14 Trot, 2.17 Pace; Purse $300.

Laura Merrill, 2.16 1-2, b. m., by Lentell, F. Duncanson, Fairville (Raymond).. .. .. 1 1 1

Peacherina, 2.17 1-4, b. m., by Betterton, P. Carroll, Halifax (Carroll).... .... 4 2 2

Major Wilkes, 2.18 3-4, b. g., by Nelson, F. Boutilier, Halifax (Boutillier).. .... 2 4 4

Will Be Sure, 2.16 1-4, b. s., by Be Sure, Nat McNair, River Louison (McGowan)... .... .. 3 3 3

Time by quarters—37, 1.11, 1.48, 2.24; 33 1-2, 1.08, 143, 2.19 1-4; 34, 1.00, 1.44 1-2, 2 19 1-2.

2.22 Trot, 2.25 Pace; Purse $300.

Dorothy, 2.24 1-4, b. m., by Lord Eldon, McCoy Bros. Fredericton (McCoy). .. 1 1 2 2 2

Orphan Girl, 2.24 3-4, b. m., by Ferron, F. Boutillier, Halifax (Boutillier).... . 4 4 7 1 1

Lina Miller, 2.25, blk. m., by Brazilian, P. Doherty, Sydney (Carroll)... .. .. 7 5 1 3 3

Wherle, 2.22 1-2, b. g., by Lord Harold, Springhill, N. S., Stables (Warren)..... .... 2 2 3 6 6

Olie Online, 2.26 1-4, b. m., by Online, M. McNair, River Louison (McGowan).. .... 3 3 4 5 5

Bennet W., 2.26, b. g., by Almont Wilkes, G. B. Burchell, Joggins Mines (Burchell).. .... 5 6 5 4 4

Gypsy Brazilian, 2.27 1-2, b. m., by Brazilian, G. B. Fenwick, Sussex (Brickley).. .... 6 7 6 7 ds

Time by quarters—36, 1.12 1-4, 1.49, 2.25 1-4; 35 1-2, 1.12, 1.47, 2.23 3-4; 35, 1.10 1-2, 1.47 1-2, 2.24; 34 1-2, 1.10 1-2, 1.47 1-2, 2.23 1-2; 35, 1.11 1-2, 1.47 1-2, 2 23 3-4.

(Special Free-For-All.

Terrace Queen, 2.06, b. m., by Valkeau, F. Duncanson, Fairville (Raymond)... .... 1 1 2 1

Simassie, 2.08 1-2, b. m., by Semicolon, F. Boutillier, Halifax (Boutillier).. ..... 2 2 1 2

Time by quarters—34, 1.08, 1.43 1-2, 2.17; 36, 1.12, 1.47, 2.20; 36, 1.08 3-4, 1.42, 2.17 1-2; 34, 1.09, 1.43, 2.17

GREEKS LAND THEIR SECOND GAME OF POST SEASON SERIES

Saturday afternoon the Victoria grounds were the scene of one of the most closely contested games this season. The two thousand people who witnessed the game were kept in suspense until the last man was out. The fans left the grounds well satisfied that the Marathons had won a well fought victory. This makes two victories for the Greeks to one for St. Peters.

The game was a little late starting, owing to the fact that the Marathons could not put on a team of the names submitted at the opening of the series. Seven men were all they could put on the field, which would mean to play short-handed or forfeit the game. Ned Mahoney showed a good sporting spirit by allowing the Marathons to fill in with Ramsey and Adams. The former was easily the star performer of the game, covering a lot of ground in an easy manner. He gives promise of being a good man. By allowing Ramsey and Adams to play in Saturday's game leaves it open to St. Peters to play their old centerfielder, Ned Small. It is likely he will play in the next game.

Howe made his first appearance in the series ,and pitched good ball for the Saints, the Greeks getting but three hits off his delivery, two of them coming with men on third. Five Marathons reached first on Howe's kindness. Gilmour was steadier than his rival, having five strike outs to his credit and passing but one man. He was touched for six singles and a double, but the bulk of them came with no one on bases. The rooters were out in force on both sides and kept things pretty lively. Some indulged in singing that popular ballad, "Take Me Out to the Ball Game."

McAllister and McDermott umpired in their usual good style. Considerable money changed hands, the St. Peters being the big end of the odds.

The following is the game by innings: St. Peters' went first to bat, F. Dever opening with a strike out. McCormick flied out to Ramsey. Mahoney placed one to right field for three bases, but died on third, J. Dever hitting the wind. J. Malcolm opened for the Marathons with an out from second. Stubbs flied out to short. Copeland went out from McCormick.

In the second inning, with two men down for St. Peters, F. Mahoney placed a double in right field. Rogers hit a long fly to Doc Malcolm, retiring the side. With Bradbury out on strikes D. Malcolm walked to first on four bad ones. Ramsey tried to bunt but worked into a double play, fouling to Rogers, Malcolm failing to get back to first.

In the third inning the Saints went out in 1, 2, 3 order. The Greeks got first blood in their half. Adams got in the road of one of Howe's speedy ones and walked. Roots' hit to McCormick, forcing Adams out at second, Mahoney covering the bag. Roots reached second and third on a steal. Gilmour let four bad ones go by for a gift. J. Malcolm hit to third, Roots going out at the plate. Gilmour moved up to third on the play. Stubbs hit to Dever, who fumbled, allowing the run to count. McCormick at second gathered in Copeland's line drive, retiring the side. Greeks, 1; Saints, 0.

The best both sides could do in the fourth was to get a man to first.

St. Peters tied the score in the fifth. F. Mahoney was thrown out by Copeland. Rogers hit safe to right and advanced to second on Howe's safe one to deep second. Both runners moved up a peg on Roots' pass ball. Adams dropped Dever's fly, Rogers crossing the plate. C. McCormick went out on an infield fly to Ramsey, E Mahoney ending the inning on a grounder from second. The Greeks added another in their half with Roots down from pitcher. E. Mahoney failed to handle Gilmour's slow grounder and was forced to second on J. Malcolm's gift. Stubbs hit to Howe, forcing the runner out at third. Copeland hit safe to left, Malcolm scoring from second. Bradbury hit to left, which looked good for two bases, but McCormick made a beauty running catch, retiring the side. Marathons, 2; St. Peters, 1.

St. Peters evened up the score in the sixth. Bradbury made a dandy catch of Dever's foul fly against the wire. Gilmour dropped Donnelly's high fly, giving him a lift, and moved to second and third on two steals. J. McCormick hit hard at the wind with two down. F. Mahoney got his second hit, scoring Donelley. Rogers was taken into camp by Ramsey. The Marathons went out in 1, 2, 3 order in their half of the sixth.

St. Peters did not get a man on base in the lucky seventh, while their opponents were more fortunate, getting two men across the plate. Roots opened the inning with a strike out. Gilmour got another pass and stole second. Malcolm got a second chance by Dever dropping his foul fly, which developed into a nice single to centre and reached second on the throw. Stubbs hit to pitcher, who got Gilmour at the plate, Malcolm moving to third. Stubbs stole second on the first pitch. Copeland landed one into centre, scoring both runners. Bradbury ended the inning, flying to third.

St. Peters went out in quick order in their eighth, all going out on easy flies. The Greeks followed suit in their half, but one man reaching first. They got caught napping by Howe taking too much of a lead. With two runs to the good for the Greeks the Saints opened the ninth. J. Mahoney opened by flying out to D. Malcolm. Cope took charge of an easy grounder. Howe hit a difficult fly to short left, Copeland making a splendid catch. Jerry failed to handle F. Dever's grounder and both runners got safe. C. McCormick hit safe to left, scoring Rogers. With Manager Mahoney at bat and men on second and third St. Peters' chances looked pretty good, but Doc. Malcolm was there with the big mit and scooped in Ned's high fly, ending one of the closest games played since the series started. The following is the game and summary:

MARATHONS.

	A.B.	R.	H.	P.O.	A.	E.
J. Malcolm, c. f	3	2	1	0	0	0
Stubbs, 1b.. ..	4	1	0	5	0	1
Copeland, s.s...	4	0	2	2	1	1
Bradbury, 3b ..	4	0	0	2	1	0
D. Malcolm, l.f.	3	0	0	6	0	0
Ramsey, 2b. ..	3	0	1	6	2	0
Adams, r.f.. ..	3	0	0	0	0	1
Roots, c	3	0	0	6	1	0
Gilmour, p.. ..	1	1	0	0	0	1
	28	4	4	27	5	4

ST. PETERS.

	A.B.	R.	H.	P.O.	A.	E.
F. Dever, 3b...	5	0	0	2	2	2
C McCorm'k, l.f	5	0	1	1	0	0
E. Mahoney, s.s	5	0	1	2	2	2
J. Dever, c.f...	3	0	0	0	0	0
Donnlley, 1b. .	4	1	2	12	0	0
J. McCorm'k, 2b	4	0	0	1	3	0
F. Mahoney, r.f	4	0	2	0	0	0
Rogers, c.... ..	4	2	1	6	2	0
Howe, p.... ..	4	0	1	0	7	0
	38	3	8	24	16	4

Score by innings:

	1	2	3	4	5	6	7	8	9
Marathons.	0	0	1	0	1	0	2	0	x
St. Peters..... ..	0	0	0	0	1	1	0	0	1

Summary—Victoria grounds, Saturday afternoon, Aug. 22. Marathons, 4; St. Peters, 3. Two base hit, F. Mahoney. Three base hit, E. Mahoney. First base on balls off Gilmour, J. Dever; off Howe, D. Malcolm, Gilmour (2), J. Malcolm. Struck out by Gilmour, F. Dever, J. Dever, Donnlley, J. McCormick, C. McCormick; by Howe, Bradbury, D. Malcolm, Roots, Adams. Left on bases, Marathons, 7; St. Peters, 9. Double plays, Rogers to Donnlley. Hit by pitched ball, Adams. Stolen bases, Stubbs (2), Copeland, Roots (2), Gilmour (2), Donnlley (2). Sacrifice hit, Ramsey. Pass ball, Roots. Time of game, 1 hour 37 minutes. Umpires, McAllister and McDermott. Attendance, 2,000.

THEY PLAY UNTIL NEARLY EXHAUSTED

Capitals Win Long-Drawn-Out Match at Toronto Saturday

SCORE STOOD 8-5

TORONTO, Aug. 22.—The Capitals and Torontos played on Rosedale grounds Saturday afternoon until both teams were almost exhausted, the Capitals at length winning the match. It was a tie, four all, when the last quarter ended, and ten minutes each way was added to break the tie. When this period was up the score stood five all. It was getting dark and the spectators were leaving, but play was continued. the Capitals at length scoring three extra goals, winning by a score of 8 to five.

There was a very close game at Cornwall too, in the N. L. U. series, the Cornwalls beating the Nationals of Montreal by one to nothing.

COTTON MILL MEN DEFEAT McAVITY'S

Score in Association Football Match on Saturday Was 1-0

LEAGUE STANDING

The second Association Football League match took place on the Every Day Club grounds on Saturday last. They kicked off shortly after 5 o.clock and the cotton mill men took up the running and kept the McAvity backs busy. The Cornwall and York forwards were in great form. It was well they were so, as their backs were off color and did not play as well as on Monday last against the Wanderers. Still they pasted the McAvitys out. Spearman in goal for the C. and Y.'s played a star game, his kicking and punting being fine. Capt. Peebles, the star half-back, played a good game for the McAvitys and saved his side time after time. Pollard played a great game for the C. and Y., as also did Dillon, Byfield, Bromfield and Pender. The first half ended without any score being made. After the restart the cotton mill men forced matters and Pollard,their captain, scored a goal after a grand run down the right wing,amid great cheering from their supporters. The McAvity men played up well after this and tried hard to score. Anthony in centre tried to force his way through, but Eastwood and Spearman were too good. Towards the finish the play was a little exciting, but the cotton mill men held their own and won out, the score being C. and Y., 1 goal; McAvity, 0.

The teams lined up as follows:

Cornwall and York.	McAvity.
Goal.	
Spearman..	Hepburne
Back.	
Eastwood..	Smith
Laughlin..	Reynolds
Half-Back.	
Frost..	Kerr
Carmichael	(Capt.) Peebles
Graves..	Fraser
Forwards.	
Pollard (Capt.)..	Graham
Dillon..	Shepherd
Bromfield	Anthony
Pender..	Gibson
Byfield..	Hardman

H. H. Smith of the St. John Wanderers refereed the match in a satisfactory manner.

The league standing is:

	G.P.	W.	L.	G.F.	G.A.	Pts.
C and York.	2	2	0	3	0	4
McAvity . .	1	0	1	0	1	0
Wanderers ..	1	0	1	0	2	0

T. MALCOLM McAVITY IS AGAIN CHAMPION

T. Malcolm McAvity is the tennis champion for the coming year. This was decided at the close of the tournament at Rothesay on Saturday afternoon. Mr. McAvity claimed the same honor last year. Mrs. H. R. Babbitt is the lady champion, while the Misses Muriel and Madge Robertson are the champions in the ladies' doubles. Mrs. J. R. Thomson and Mr. McAvity won the championship in the mixed doubles and T. McA. Stewart and Williiam Angus in the men's doubles. At the close of the play the cups were presented to the winners by James F. Robertson and Mrs. Malcolm McKay.

Next year's competition will take place in this city. It has been decided that the winners this year will not have to play for the different rounds next year, but will meet the winners of the finals and play them for the championship.

The matches between the Halifax champions and the New Brunswick champions will start at Rothesay at 10 o'clock this morning. The following players will represent Halifax: Charles Grant, men's singles; Wiswell and Foster, men's doubles; Mrs. Hansomebody, ladies' singles; Miss Hansomebody and Lawson, mixed doubles; Mrs. Lawson and Mrs. Hansomebody, ladies' doubles.

At the close of the presentation of prizes a vote of thanks was extended to Herbert M. Wood, president of the association, for the manner in which the tournament was contested and especially for his painstaking effort in making the affair so great a success.

Following is the summary of Saturday's play:

Ladies' singles, finals—Mrs. H. R. Babbitt defeated Miss Sophie Robertson, 6—2, 6—1.

Mixed doubles, finals—Mrs. J. R. Thomson and T. Malcolm McAvity defeated Mrs. H. R. Babbitt and William Landry, 6—3, 3—6, 6—4.

Ladies' doubles, finals—Misses Muriel and Madge Robertson defeated Misses Katie and Francis Hazen, 6—1, 6—2.

CAUTIOUS.

(Baltimore American.)

"That railroad president who used to be so fond of fishing never touches a rod now."

"Why not?"

"He is so much afraid of being taken up for re-baiting on his hook."

Parlor Suites

We have a pretty assortment of fall parlor suites. Thes suites are made on our own premises and will last a life time

Parlor Suites from $22.00 up to $100.00

Fancy odd pieces for parlor; Couches, lounges, easy chairs, bed-lounges, at bargains.

Amland Bros., Ltd.

Furniture and Carpet Dealers,

19 Waterloo Street.

AMUSEMENTS

NICKEL TO DAY

HIT OF THE YEAR

Humanovo Co. in

Great Rural Melo-drama

— "THE —

OLD, OLD STORY"

An 18-minute dramatic production full of thrilling situations

4—Other Pictures—4

"Mephisto's Affinity"
"The Boundary"
"Improvised Statue"
"Mr. Trouble"

2—Star Singers—2

Emma Felix, soprano, in "Swing Me Higher, Obadiah!"
Al Weston, baritone, in "Town Where I Was Born"

A 45-Minute Entertainment

— ORCHESTRA —

UNIQUE THEATRE

TO-DAY

THE INCONVENIENCE OF TAKING MOVING PICTURES

Instructive Comedy

Curse of Drink, sensational; Prospective Heirs, dramatic; The Powerful Tenor, comedy.

New Songs "The Last Rose of Summer is the Sweetest Rose of All" by Miss Mae Powers, "Sweet Adeline" by Miss A. Outous.

Princess Theatre

New Version of

PASSION PLAY

All This Week

Sacred Solos by MADAME DEMBY & HARRY NEWCOMBE.

The HAPPY HALF HOUR

Today

MISS HOLMES will sing BOBOLINK, from the musical comedy The Storks.

MR. BUCHANAN will sing HEIDELBERG, from the musical comedy The Prince of Pilsen.

PROF. TITUS will sing MY DEARIE.

HARRY LEROY will sing WE HAVE NO ONE TO CARE FOR US NOW.

For pictures see amusement column.

BIJOU THEATRE

Week-Start Offering is Something to Please Everybody

2-Can't Help Laugh Comedies-2

THE VETERAN'S STORY
THE NURSES' STRIKE

FORSAKEN

A strong dramatic portrayal

SPANISH POSTAL VIEWS

Motion views of Spanish life

CLEVER DOGS

Wonderful performing dogs

Mr. David Higgins Sings

OPERA HOUSE

Opening of Regular Season '08-09

Three Weeks, Commencing

AUGUST 24th.

Engagement Extraordinary.

JOSEPH SELMAN CO.

Presenting

"When We Were Twenty-One"

The Exquisite Comedy

High Class Vaudeville between the Acts

Prices 15 to 50. Box Office opened Wednesday, Aug. 19th.

Victoria

ROLLER RINK

FINE SKATING

Open Every Afternoon

BAND TO-NIGHT

A TERRIBLE MISTAKE.

(Exchange.)

"No," said Ragson Tatters, 'I don't like dis here slang. I had a fierce 'sperience on account of it once."

"W'en wuz dat?" asked Weary Willie.

"O! quite some years ago. One day a man asked me if I didn't want some soap. Of course, I sez 'No!' an' de wery nex' day I learns dat 'soap' wuz a new slang word fur 'money.'"