MIRAMICHI ADVANCE.

VOL. 4—No. 10. CHATHAM, NEW BRUNSWICK, JANUARY 10, 1878. D. G. SMITH, EDITOR & PROPRIETOR. TERMS—$1.50 Per Year, Payable in Advance.

General Business.

HARDWARE.

W. H. Thorne & Co.

HAVE RE-OPENED AT

MARKET SQUARE,

SAINT JOHN, N. B.

and have now in stock

MOWING MACHINES;
Horse Rakes;
Hay Forks; Handles;
Dunn Edge Tool Company's Scythes;
Nails; Sheathing Paper;
Oils; Turpentine;
Locks, Knobs, Hinges, etc.,

And a general Assortment of

SHELF HARDWARE.

Wholesale & Retail.

NEW GOODS BY EVERY STEAMER.

Canadian Scenes.

CHRISTMAS AND NEW-YEAR CARDS.

A small instalment of a large stock just received at the— MIRAMICHI BOOKSTORE.

Chatham, Nov. 28, '77.

LEE & LOGAN,

MAIN STREET, - - - PORTLAND,

ST. JOHN, N. B.

WE beg to inform our North Shore customers that we have in Stock and offer for sale, in Bond or Duty Paid, the

FOLLOWING GOODS,

At Lowest Market Prices.

50 quarter-casks Vine Growers' Brandy;
40 octaves " " "
200 cases, quarts, " " "
100 " pints, " " "
50 " ½ pints, " " "
25 " ¼ Star, " " "
40 quarter casks Port and Sherry;
50 cases Champagne, quarts and pints;
25 " Moselle, " "
40 " Irish Whiskey, quarts;
40 " Scotch " pints;
50 " " " quarts;
150 casks Ale and Porter, quarts and pints;
50 quarter casks Holland Gin;
200 cases " "
25 " Old Tom Gin;
25 barrels Rye Whiskey;
200 ½ and ¼ chests Tea;
100 boxes, butts and caddies Tobacco;
200 boxes and quarter boxes Raisins;
20 hhds. Bass English Ale;
50 cases Assorted Syrups;
15 " John Bull Bitters;
10 " Old Crow Bourbon;
5 " Stoughton Bitters;
20 sacks Rice;
50 kegs Baking Soda;
2000 lbs. Assorted Confectionery;
60 boxes Pepper, Ginger and Alspice;
1 cask English Cream Tartar;
10,000 CIGARS, different brands;
5 cases Lime Juice;
100 boxes Toilet Soaps, assorted;
25 " White and Blue Starch;
1 cask Blue Vitriol;
1 " Epsom Salts;
1 bale Senna Leaves.

WHOLESALE.

ZELL'S ENCYCLOPEDIA.

NEW REVISED EDITION—150,000 articles, 8,000 Engravings, and 18 splendid maps. The BEST BOOK of universal knowledge in the language. Now in course of publication. SPECIMEN with map sent for 20 cts. AGENTS WANTED.

CHAS. R. DAVIS & Co., Philadelphia. Feb. 24.

EXCELSIOR PRINTING INK CO.

BEST AND CHEAPEST

PRINTING INK IN THE MARKET.

13 Barclay st., - NEW YORK.

July 10

NEW BAKERY

THE Subscriber would respectfully announce to the inhabitants of Chatham that he has opened

A BAKERY,

from which he will deliver

Bread, Pastry, Cake, Crackers,

&c., of the best quality, in any part of the town.

☞ Orders left at the upper and lower stores of the Messrs. Johnston, or with the driver of the cart will be punctually attended to.

JOHN WYSE.

Chatham, 1877. tf

CUSTOM TAILORING

THE SUBSCRIBER has opened a

FIRST-CLASS

Tailoring Establishment

in the Shop formerly occupied by Mr. Anslow, and owned by the Hon. Wm. Muirhead, near Letson's Scales, Water Street, Chatham.

Gentlemen wanting Clothes made to order for

SPRING & SUMMER

will do well to examine his splendid assortment of

English and Canadian Cloths

to select from.

GENTLEMEN'S GARMENTS made up under the general supervision of MR. STEWART, who is

A FIRST-CLASS CUTTER.

W. S. MORRIS.

Chatham, April 26, '77.

T. F. KEARY,

REAR OF CUSTOM HOUSE, CHATHAM

IMPORTER & WHOLESALE & RETAIL DEALER IN

Choice Brands of Wines,

LIQUORS and CIGARS,

CANNED GOODS, ETC.

A large quantity of bottled ENGLISH ALE and IRISH PORTER on hand and for sale by the dozen or barrel.

W. WALTON

KEEPS constantly on hand all kinds of

LEATHER AND SHOE FINDINGS.

Sign of the

BIG SHOE HAMMER,

GERMAIN STREET, Opposite New Market,

Jul. 3 ST. JOHN.

Bathurst, N. B., July 14, 1877.

The undersigned has on hand at this date in

BONDED WAREHOUSE NO. 8

14 casks Scotch Whiskey, 11 O. P.;
62 Cases do do
casks Holland Gin;
96 cases do do
8 casks French Brandies, Vintage 73;
43 cases do do
4 puns. Demerara Rum, 30 O. P.;
17 boxes Black Tobacco, 12s.;
58 chests Congou Tea;
15 puns. Molasses.

All of which are offered for sale at low prices for cash or approved paper.

K. F. BURNS.

J. G. KETHRO,

HAIR DRESSER,

NEWCASTLE.

L. H. DeVEBER & SONS

WILL be found at Lawrence's Building, head of King street, and at No. 18 Charlotte street, where they will be happy to meet their customers from town and country.

Spirits and Rye.

ONE HUNDRED hhds. Walker's Rye;
150 hhds. Spirits, 50 and 60 % o. p.
DANIEL PATTON, St. John.

GENERAL BUSINESS.

MILL SUPPLIES.

Z. G. GABEL,

—DEALER IN—

☞ Particular attention paid to the fitting out of Mills with Rubber Hose AND CONNECTIONS, affording a great protection against

FIRE!

Also, Superior STEAM FIRE ENGINE HOSE!

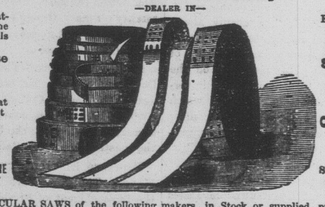

EXTRA STRETCHED AND PATENT SMOOTH SURFACE Rubber Belting.

PURE Oak Tanned AND Patent Riveted SHORT LAP LEATHER BELTING.

GANG and CIRCULAR SAWS of the following makers, in Stock or supplied promptly to order. "Disston & Sons," "Welch & Griffith's," "Wheatman & Smith's," and domestic and other desirable makers of Saws. "Vulcanite" Emery Wheels, the "best" and "safest" in use. Lacing Leather of Superior Quality. "Butchers" Files, Olive Oil, Seal Oil, Native Oil. Steam Packing of all kinds. Manhole and Handhole Gaskets. Gauge Glasses, Steam Gauges, Gauge Cocks, Globe Valves, Iron Pipe, Steam, Gas, and Water Fittings.

RUBBER GOODS.

A full assortment of all kinds of Rubber Goods, viz: Coats, Capes, Leggins, Ladies' Mantles, Air Pillows, Air Cushions, Balls, Combs, Toys, &c.—Wholesale and Retail—at lowest Rates.

☞ Having a very large Stock of Mill Supplies, and Rubber Goods, *we can fill all orders promptly.*

ALL OUR GOODS ARE BEST QUALITY.

31 KING SQUARE ST. JOHN N. B.

MORE NEW GOODS!!!

VIA HALIFAX, N. S.

NOVEMBER, 1877.

J. B. SNOWBALL begs leave to announce to the Public that he has received an additional Stock of New Goods from England, comprising the following Seasonable lines, viz:

SCOTCH FINGERING YARNS—ALL COLORS IN 4 & 5 PLY,

"ALLOA" Yarn (heavy)

for Mens' and Boys' Hosiery,

in SEAL BROWN, NAVY BLUE and OXFORD.

This is the most durable Yarn now made, and deserves a trial—"SHETLAND" YARNS, "ANDALUSIAN" YARNS; BERLIN WOOLS—Plain and Shaded. HONEY COMB CANVAS; "JAVA" CANVAS; "PENELOPE" CANVAS; BERLIN WOOL SLIPPER PATTERNS, OTTOMANS, &c.

A large and beautiful Stock of NECK FRILLINGS (IN LISSE AND TARLETAN.)

75. PIECES OF

SCOURED SCOTCH WINCEYS

(EXTRA VALUE)

NEW SILK FRINGES, in leading shades. PINK, CARDINAL, SKY and NAVY BLUE SAXONY FLANNELS. TAPESTRY and WOOL STAIR CARPETING; WOOL DAMASKS,

FRENCH MERINOES, BLACK CASHMERE

BLACK SCICILLIAS,

The newest and decidedly the most profitable material yet produced.

SHEETINGS, PILLOW COTTONS, TABLE CLOTHS, TABLE NAPKINS, TABLEING, BERLIN WOOL, HANDKERCHIEFS and OPERETTAS.

LANDRY & CO.,

MANUFACTURERS OF CHURCH ORGANS.

WHOLESALE AND RETAIL DEALERS IN

PIANOFORTES AND CABINET ORGANS.

GENERAL AGENCY FOR THE CELEBRATED Estey Organs The Finest in the WORLD.

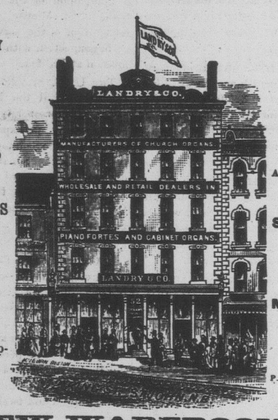

PIANOFORTES FROM THE BEST MAKERS, AT VERY LOW PRICES.

SHEET MUSIC AND MUSIC BOOKS

Prices from $70 upwards.

All orders by mail PROMPTLY ATTENDED TO.

NEW WAREROOMS:

52 KING STREET, - - - - - (OLD STAND,)

SAINT JOHN, N. B.

FURNITURE WAREROOMS.

Charlotte St., - - - - - - - ST. JOHN.

(OPPOSITE KING SQUARE.)

WE have just opened at our NEW PREMISES an altogether New Stock of Goods, completely filling the Spacious Warerooms—which are, without exception, the finest in the Dominion: and those desirous of furnishing their Homes can select from a stock which, for richness of Style and Finish, and Durability of Material and Construction, cannot be surpassed in any City on the Continent. The stock comprises Beautifully Upholstered PARLOR SETS and Groups in the Latest and Leading Styles, very richly Carved and Inlaid. A Superb Stock of

WALNUT BEDROOM SETS

with French Bureaus and Dressing Cases. We call special attention to these Sets, as their equal cannot be found elsewhere in the City. A large assortment of OFFICE DESKS, TABLES and CHAIRS. Besides these we are showing

WARDROBES, BOOKCASES, SIDEBOARDS, WALNUT BUREAUS,

And SINKS, EASY CHAIRS, CAMP CHAIRS, ROCKING CHAIRS, LIBRARY TABLES, CENTRE TABLES, PARLOR CHAIRS, HAT TREES, WHATNOTS, PATENT ROCKERS, SOFAS, LOUNGES, BED LOUNGES, DINING TABLES and CHAIRS, LOOKING GLASSES, CRIBS, and a full line of fine BEDROOM SETS, and all kinds of CHEAP FURNITURE, FLOCK & EXCELSIOR MATTRESSES, FEATHER PILLOWS, &c.

PRICES LOW, - - - - - - - TERMS LIBERAL.

STEWART & WHITE.

SCHOOL TEACHERS: You can easily increase your salary by devoting a very small portion of your leasure time to my interest. I do not expect you to canvas for my celebrated Beatty's Pianos and Organs unless you see fit to; but the service I require of you is both pleasant and profitable. Full particulars free.—

Address, DANIEL F. BEATTY, Washington, N. J.

Case Brandy.

1200 CASES, pints, half-pints and quarts "Martel," "Hennessy," "Jules Ruher," "Renault," and other brands. For sale low.

DANIEL PATTON, St. John.

WINTER GOODS!

THE SUBSCRIBER HAS ON HAND, A NICE —LINE OF—

FALL GOODS,

Consisting of:—

HATS, CAPS,
READY MADE CLOTHING,
BOOTS AND SHOES,
GROCERIES AND PROVISIONS,

Also—A choice assortment of LIQUORS always on Hand.

☞ A quantity of CHEAP PLOUGHS on hand.

ROGER FLANAGAN.

EMERY & SON

Have just received ex schr. "R. G. Moran":—

15 SACKS Old Government JAVA COFFEE;
10 Bbls. AMERICAN OIL.

Ex Steamers "City of Portland" and "New Brunswick":—

25 bbls. APPLES;
25 bbls. ONIONS—on Consignment;
5 cases Isabella GRAPES;
5 boxes GRAPES (Loose);
3 bbls. SWEET POTATOES;
5 sacks large PEANUTS;
1 bbl. ORANGES;
3 boxes LEMONS;
200 boxes LAYER RAISINS.

At Bottom Prices,

For Cash.

COR. UNION and WATERLOO STREETS.

Oct. 9, '77. ST. JOHN.

DANIEL F. BEATTY'S

PIANOS & ORGANS.

BEATTY PIANO, GRAND SQUARE and UPRIGHT, and BEATTY'S CELEBRATED GOLDEN TONGUE PARLOR ORGANS are the sweetest toned and most perfect instruments ever before manufactured in this or any other country. The world is challenged to equal them. Best discounts and terms ever before given. Rock Bottom panic prices now ready to Jobbers, agents and the trade in general. An offer: -These celebrated instruments (either Piano or Organ) boxed and shipped anywhere, on five to fifteen days' test trial. Money refunded and freight charges paid both ways if in any way unsatisfactory. Fully warranted for six years as strictly first-class. EXTRAORDINARY LIBERAL DISCOUNTS given to Churches, Schools, Lodges, Halls, Ministers, Teachers, etc., in order to have them introduced at once where I have no agents. Thousands now in use. New Illustrated ADVERTISER, (Catalogue Edition), with list of testimonials, now ready, sent free. Established in 1859.

Address, DANIEL F. BEATTY, Washington, New Jersey.

JUST LANDING.

Ex SS. "Scotia," from Glasgow and Liverpool:—

150 CASES (pints) Irish and Scotch Whisky; 20 qr-casks John Stewart's Kirgliston's WHISKEY;
50 hhds. BASS' ALE.

DANIEL PATTON, St. John.

FREE! Any person who will make and forward me a list of the names of reliable persons of their acquaintance who wish to procure an instrument, either Piano or Organ, I will use my best endeavors to sell them one, and for every Piano I succeed in selling to their list within one year, I will credit them with $10, and for every Organ $5, to be applied on payment of either a Piano or Organ; and when it amounts to a sum sufficient to pay for any instrument, selected at the lowest wholesale price, I will immediately ship the instrument, free, or after any amount is credited the balance may be paid me in cash and I will then ship them the instrument. They need not be known in the matter, and will be doing their friends a real service, as I shall make special offers to them, selling a superior instrument for from one-half to two-thirds what is ordinarly asked by agents. Please send me a list at once, and after you have made inquiry, you can add to it. Address,

DANIEL FBEATTY, Washington, N. J.

General Business.

Demerara Rum.

100 PUNCHEONS DEM. RUM, 40 % o. p., (in bond). For sale low.
DANIEL PATTON, St. John.

I HAVE OPENED A STORE

Opposite P. H. Anslow's, Cunard Street, where intend to sell a good article of

GROCERIES,

☞ CHEAP FOR CASH. ☜

And I am also prepared to do STAMPING in the Newest Designs.

S. S. CARMICHAEL.

Chatham, June 1, 1877.

G. H. MARTIN,

WATCHMAKER,

IMPORTER OF

WATCHES and CLOCKS,

LOOKING GLASSES, JEWELRY,

—AND—

FANCY GOODS.

§3 MARKET BUILDING, 49 CHARLOTTE ST.

SAINT JOHN, N. B.

Watches, Clocks, and Jewelry, Repaired by SKILFUL Workmen, at Short Notice.—G. H. M

READ THIS.

NO CONTINUED OR SENSATIONAL STORIES IN

THE PEOPLE'S LEDGER.

8 Large Pages, 48 Columns of Choice Miscellaneous Reading Matter every week, together with selected articles from the pens of such writers as *NASBY, OLIVER OPTIC, SYLVANUS COBB, Jr., Miss LOUISE ALCOTT, WILL CARLTON, J. T. TROWBRIDGE, MARK TWAIN, and Mrs. MARY J. HOLMES.*

Concise, pure, sensible, home-like, and fascinating stories each week. Full of fun and wit. A peculiar feature of the People's Ledger is its *Short Anecdotes and Paragraphs*, for which it has a wide spread reputation. *Housekeeping, Fashion, and Agricultural Departments*, are complete in all details.

SPECIAL OFFER.

As an experiment, and to induce you to become a permanent subscriber, we offer, for a short time only, to send *The People's Ledger* to you every week for three months *on trial* on receipt of *only 50 cents.* If we can induce you to give us a trial for so small a sum of money, we are quite confident of your patronage for years to come.

"The People's Ledger" is an old established and reliable weekly paper, published every Saturday, and is very popular throughout the country. Address

HERMANN K. CURTIS, Publisher,
713 SANSOM STREET, Philadelphia, Pa

THE SUBSCRIBER IS PREPARED TO

RE-ICE AND FORWARD FRESH SALMON

at Moderate Charges.

Having had a number of years' experience in the business, the work will be properly done.

☞ Parties interested are respectfully referred to the following gentlemen:—

John Shirreff, Esq., T. Phillips, Esq., M.P.P., Mess. Loggie & Anderson, D. W. Hoegg, Esq.

THOS. PIERCE,

Forwarding Agent in connection with I. C. R

MISS FAIREY

[Late of St. John, N. B.]

Intending to reside in Miramichi, informs the Inhabitants of Chatham and vicinity that she is prepared to give

INSTRUCTION IN MUSIC,

Vocal and Instrumental.

☞ Terms on application at her residence, Upper Water Street, Chatham.

Valuable Bay Mare for Sale.

THE Rev. W. Wilson, intending to spend the greater part of the winter in Scotland, offers his BAY MARE for sale.

The animal is generally known and may be seen at the stable of the Hon. Wm. Muirhead.

Rum and Whisky.

ONE HUNDRED cases Bagot's Hutton Whiskey;
150 cases Dunville Whiskey;
100 cases Kenny's Old Rum.

DANIEL PATTON, St. John.

Engraving on Wood.

ALL sorts of Advertising Cuts prepared at short notice.

C. H. FLEWWELLING, St. John, N. B

Sleighs, Pungs, &c.

THE Subscribers have now on hand and are manufacturing

Sleighs & Pungs

of the very latest style, first class stock and workmanship second to none in this Province.

REPAIRING, BLACKSMITHING, PAINTING & TRIMMING, properly attended to.

☞ TERMS LIBERAL. ☜

Please give us a call.

BAKER & CO.

St. John St., Chatham.

NO MORE

"Mixing Buckwheat Over Night."

But in the morning when the griddle is hot, To 3 lbs. of "Hecker's Self-rising Buckwheat," add five pints of water or milk, or part each, and bake immediately. Keep the batter in a cold place if not wanted for immediate use. This will produce seventy light and delicious cakes, preferred by many to those made with yeast. If Wheat or Pancakes are desired, use Hecker's Self-Raising Griddle Cake Flour, in place of Buckwheat, as above directed.

LOGAN, LINDSAY & CO.

St. John, Nov. 23, '77.

BRANDY, WINE, GIN!

DAILY EXPECTED:—

450 CASES MARTELL BRANDY
10 qr-casks Martell Brandy
5 hhds. Brandy;
5 hhds. } GIN.
25 qr-casks }
50 cases GIN;
10 quarter-casks PORT;
10 quarter-casks SHERRY;
20 cases, half pints, BRANDY;
20 cases, pints, BRANDY;
10 cases John Bull Bitters, large;
10 cases John Bull Bitters, small;
20 cases, flasks, Bourbon Whiskey;
20 cases, quarts, Bourbon Whiskey;
10 cases, quarts, Old Tom Gin;
10 cases, pints, Old Tom Gin;
30 bbls., quarts, Bass Ale;
20 bbls., pints, Bass Ale;
20 bbls., quarts, Guinness Stout;
20 bbls., pints, Guinness Stout;
5 quarter-casks Hunt's two Diamond Port
5 quarter-casks do. three Diamond Port;
5 quarter-casks do. four Diamond Port.

JOHN W. NICHOLSON,
King's Square.

HAMS!

A LOT of new Smoked Hams, just received and for sale cheap.

F. J. LETSON.

Insurance.

INSURANCE BLOCK.

Fire and Marine Insurance Agency,

SAINT JOHN, N. B.

Corner of Prince Wm. Street and Market Square.

Applications may be made to the following Representatives.

CHATHAM:—T. F. GILLESPIE, W. WILKINSON.
NEWCASTLE:—A. A. DAVIDSON,
BATHURST:—JOHN E. BALDWIN,
RICHIBUCTO:—H. LIVINGSTON, J. D. PHINNEY.

Imperial Fire Insurance Co.

OF LONDON, ESTABLISHED 1803.

Capital and Cash Assets exceed £2,000,000 sterling

THE ÆTNA INSURANCE COMPANY,

INCORPORATED 1819.

Cash Capital and Assets over $6,000,000.

The Hartford Fire Insurance Company,

INCORPORATED 1810.

Cash Capital and Assets over $2,500,000.

BRITISH AMERICA ASSURANCE COMPANY

ESTABLISHED 1833.

Dwelling Houses, whether built or in course of construction, as well as furniture, contained therein, insured for *terms of one or three years, at lowest rates.* Steam Saw Mills, Vessels on the stocks—or in port, Warehouses, Merchandise and Insurable property, of every description covered on the lowest possible terms.

ROBERT MARSHALL,

GENERAL AGENT, NOTARY PUBLIC AND BROKER.

General Business.

25 King Square,

ST JOHN.

WOOL SQUARES, CLOUDS, and BREAKFAST SHAWLS, in great variety, new, fresh and beautiful, at lowest cash prices.

WOOL and PAISLEY SHAWLS very cheap, at 25 King Square.

GREY and WHITE BLANKETS at bottom prices, at 25 King Square.

300 PIECES DRESS WINCEYS, very cheap, at 25 King Square.

70 PIECES DRESS MATERIALS, in all the leading shades, at 10 cents per yard, undoubtedly the best value ever shown in the city, at 25 King Square.

20 PIECES BLACK CRAPE CLOTHS very much reduced, at 25 King Square.

300 PIECES HEAVY WOOL TWEED for youths, boys and men's wear, at astonishingly low prices, at 25 King Square.

500 PIECES PRINTED COTTONS and CAMBRICS clearing out at cost prices, at 25 King Square.

1000 PIECES GREY and WHITE COTTONS commencing at 6 cents per yard, at 25 King Square.

The largest stock of CLOTHS in the city is selling off at less than wholesale prices, at 25 King Square.

Every purchaser should call and see our stock before placing their orders elsewhere, as we sell genuine goods at lowest rates, at No. 25 King Square.

P. J. QUINN.

LOOK HERE!

WE have just received ex S. S. "Nova Scotian" via Halifax a large stock of

Staple and Fancy Dry Goods,

KNITTED GOODS,

BLANKETS, SHAWLS, ETC.,

—ALSO JUST RECEIVED—

large assortment of

READY MADE CLOTHING,

Men and Boys' Reefers, Overcoats, &c.,

FUR, CLOTH, AND IMITATION FUR CAPS,

A LARGE VARIETY OF MEN AND BOYS' BOOTS.

—ALSO—

superior article of

Men's American knee and long Rubber Boots, Mits, &c.

—ALSO—

2,000 yds. American Cotton

from 6 cts. per yd. up.

Call and examine our Stock. Bargains Guaranteed.

HIGHEST PRICES paid for all kinds of

COUNTRY PRODUCE.

—Always on hand,—

Flour, Meal, Pork,
Beef, Butter, Lard,
Molasses, Tea, Sugar,
Bran and Horse Feed.

We are also prepared to sell at lowest rates all kinds of AMERICAN NETS and TWINES.

A. & R. LOGGIE.

BLACK BROOK.

W. W. OLIVER,

WATCHMAKER AND JEWELER,

Opposite Mr. Muirhead's Store,

CHATHAM, N. B.

Desires to inform the inhabitants of this place and vicinity, that he is prepared to execute all orders for

FINE WATCH REPAIRING.

—ALSO—

Clocks, Jewelry, Spectacles, and Meerschaum Pipes, &c, &c.

Mr. Oliver has had a large experience in the above business in the principal cities of the United States and late in the celebrated Waltham Watch Factory, and will give satisfaction to all favouring him with their patronage.

All work promptly and neatly done.

Chatham, Oct. 9th, '77.

I. & F. Burpee & Co.,

IRON & STEEL MERCHANTS.

—NOW IN STOCK—

75 TONS PIG IRON;
500 Tons Refined Iron;
300 tons Common Bolt Iron;
139 bdls. Plough Plates;
10 Cable Chains, assorted;
20 Smith's Anvils;
50 boxes Tin.

Also, a general assortment of

SPRING & CAST STEEL.

To Arrive per Lydia:—

1256 bars Refined Iron;
5169 bars Common Bolt Iron;
546 bdls. Refined Iron;
40 bdls. Oval Iron
503 bdls. Sheet Iron;
100 bdls. Galvanized and R. G. Sheet.

New Office and Warerooms:

Corner Dock & Union Sts.,

ST. JOHN.

1,000

Figured Paper Window Blinds,

in stock at the MIRAMICHI BOOKSTORE.

Cheaper than can be had anywhere else in town

Chatham, Nov. 17, '77

General Business.

JOHN MULLIN.

63, 65 & 67 Mill Street (West Side.

ST. JOHN.

HAVING opened business at the above named places, I am prepared to supply all my Customers and those who may favour me with their orders, as I have on hand

A First Class Stock of Liquors,

of all the various brands, viz:—

BRANDIES, in Wood and Bottle, in Bond or duty paid,
WHISKEYS in do., do., do.;
RYE and BOURBON WHISKEYS, do., do.;
WINES of every description, do., do.;
HOLLAND GIN and G. T. GIN, do., do.;
SYRUPS, CORDIALS, &c., do., do.;
ENGLISH PORTER and ALES in wood and bottle.

Sole agent for MESSRS. KEITH & SONS ALE, and all kinds of liquor to be found in well furnished establishments.

Fall Stock will arrive at earliest possible convenience.

FILBERTS, FIGS, RAISINS, &c.,

LOGAN, LINDSAY & CO.,

HAVE RECEIVED TO-DAY:—

25 sacks New Filberts, etc.;
10 cases New Layer Figs;
200 boxes New Valencia Raisins;
200 boxes London Layers;
50 tubs Lard; 25 cases Lard, in pails;
10 bbls. West India Oranges;
20 boxes Lemons;
25 kegs Malaga Grapes.

St. John Dec. 5. 16 and 18 GERMAIN ST.

SIXTY-SIX SPECIMEN COPIES of our BEAUTIFUL OIL CHROMOS *free*, to responsible Agents. Enclose 10 cts. with your application to cover postage. *Steigelman & Co.*, 104 w. 6th St., Cincinnati, O. 6y8

NOTICE.

Public Notice is hereby given that application will be made at the next Session of the Legislature of this Province, for the passage of an Act to vest in the Trustees of Saint Andrew's Church, Richibucto, in connection with "The Presbyterian Church in Canada." Certain lands in the Parish of Welford, in the County of Kent, heretofore granted to the Trustees of said Saint Andrew's Church, when in connection with the Established Church of Scotland, and to authorize the sale thereof, and the disposition of the proceeds arising from such sale by the present Trustees or their successors, in such manner as the said Trustees may deem advisable.

Richibucto, December 27th, 1877.

ESTABLISHED 1822.

J. & A. M'MILLAN,

Booksellers and Stationers, Book & Job Printers
Bookbinders & Blank Book Manufacturers, &c.,

In temporary building, fronting on Canterbury St., immediately in rear of their old premises on Prince William Street, Saint John, N. B.

They are also, through the courtesy of Messrs. Manchester, Robertson & Allison, accommodated for the present, in their building, King St., where they will be pleased to see their many friends and customers. Orders in all departments filled as usual.

St. John, N. B., August, 1877.

Wilson, Gilmour & Co.,

TOYLS, TINWARE, MARBELIZED MANTELS, ETC.

ST. JOHN, N. B.,

HAVE removed to Union street, where all orders will receive prompt attention.

GIN AND WINE.

Just arrived per Acadia, from London.

20 HHDS. Dekuyper & Sons Geneva GIN;
50 quarter casks Dekuyper & Sons Geneva GIN;
250 green cases Dekuyper & Sons Geneva GIN;
50 green cases, 2 dozen pints, Dekuyper & Sons Geneva GIN;
20 quarter casks Richard Davies Finest SHERRIES.

JOHN W. NICHOLSON.
King Square, St. John.

J. M. J. Institute

OF THE

CHRISTIAN BROTHERS.

PROSPECTUS

OF ST. MICHAEL'S COMMERCIAL COLLEGE,

CHATHAM, N. B.

This College has for its object to impart to young men, together with the benefit of a Christian education, the necessary knowledge of commerce in all its branches, and whatever else may fit them for industrial pursuits.

TERMS OF BOARD:

Board for the scholastic year, payable in advance two terms: $70; Sept. 1st $35; March 1st $35.

No deduction is made for absence, unless for exclusion or protracted sickness, that is, one month or more.

The Board dates from the 1st or 15th of each month, according as the pupil entered in the first or last half of the month.

Washing, payable in advance, $1 per month.

Physician's fees, medicines, Instrumental Music, Navigation, Telegraphy, Drawing and Stationery, form extra charges.

Drawing,	$5.00	per annum.
Navigation,	5	do. do.
Telegraphy,	5	do. do.
Bed and bedding,	8	do. do.
Half-board,	2	do. a month.

The quantity of clothing, linen, and shoes is left to the judgment of the parents.

Each pupil should have a trunk wherein to keep his clothes.

Letters and packages should be addressed as follows:—

Mr.
Pupil in St. Michael's
Commercial College,
Chatham, N. B.

FRENCH SCHOOL BOOKS.

Primer (Le Syllabaire.)
1st Reader, French and English.
2nd do. do. do.
3rd do. do. do.
Grammaire Francaise Elementaire.
Elementary French Grammar.
Fujol's do. do.
Fasquelle's do. do.
Introduction au traite d'arithmetique commerciale. At the—

MIRAMICHI BOOKSTORE.

☞ Special discounts on all School Books to School Trustees.

Chatham Oct. 16 '77.

MUCILAGE.

The handiest thing to have in the House.

$1.25 PER DOZEN,

15 cts. PER BOTTLE.

At the— MIRAMICHI BOOKSTORE.

Chatham. Oct. 23, '77.

ULSTER OVERCOATS.

—WE HAVE ON HAND—

250 Men's Irish Frieze Ulsters;

250 Men's Napped Whitney Ulsters;

100 Youths' Ulsters,

100 BOYS' ULSTERS.

These goods have been made specially to our orders, and will be sold at astonishingly LOW PRICES.

EVERITT & BUTLER,

61 and 63 King Street - - - - St. John

Miramichi Advance.

CHATHAM, THURSDAY, JANUARY 10, 1878.

The Fall of Plevna.

The *Daily News* correspondent telegraphs a very long account of the fall of Plevna from which we take the following:—"The Russians knew on Friday night that Osman Pasha was preparing for a sortie, and on their part made every preparation to receive him. The trenches were kept full of troops day and night, division and regimental commanders were advised to be on the alert, and all the posts were doubled and trebled. These measures were taken on Friday night, but Saturday passed without any movement being discernible among the Turks. Osman Pasha had, however, resolved upon a final effort to break the coils that were crushing him. Sunday passed in the same way. The Russians were anxiously on the watch, and on Monday it was certain that the Turks were moving, and that the final decisive moment had come. Skobeleff ordered the captured positions to be instantly placed in a state of defence, in case the Turks, repulsed and not yet ready to surrender, should attempt to recapture them. The grey light of morning came. It was cloudy and threatened more snow. Suddenly there was the booming of thirty or forty guns speaking almost together, followed instantly by that steady, crashing roll we have learned to know so well. The battle had begun. The giant, after defending himself four months, hurling thunderbolt after thunderbolt upon his enemies, was now struggling through the meshes he had allowed to be thrown around him, and was in his turn attacking the trenches and earthworks which he had taught his enemies so well how to defend. We mounted our horses and rode towards the battle. It was in the direction of the bridge over the Vid, on the Sofia road, and half an hour's ride brought us in sight of the conflict. A terrible and sublime spectacle presented itself to our view. The country behind Plevna is a wide, open plain, into which the gorge leading up to Plevna opens out like a tunnel. The plain is bounded on the Plevna side by steep rocky bluffs, or cliffs, along whose foot flows the Vid. From these cliffs, for a distance of two miles, burst here and there, in quick, irregular succession, angry spurts of flame, that flashed and disappeared and flashed out again. It was the artillery fire of the Turks and Russians, which from our point of view appeared intermingled. The smoke, running round in a circle toward the Vid, rose against the heavy clouds that hung right up on the horizon, while low on the ground burst forth continuous balls of flame that rent the blackness of the clouds like flashes of lightning. Through the covering of smoke could be seen angry spits of fire thick as fireflies on a tropical night. Now and then through an irregular curving stream of fire we had indistinct glimpses of bodies of men hurrying to and fro, horses, cattle, carriages running across the plain, and above all the infernal crashing roll of the infantry fire, and the deep booming of more than a hundred guns. The attack was directed against the positions held by the Grenadiers, north of the Sofia road, whose lines extended from the road to a point opposite Opanes, where they were joined by the Roumanian curving line through Susuria.

The attack was most brilliant and daring. The Turks advanced as far as they could under cover of their waggons, while the Russians poured in a terrible fire on them from their Berdan beechloaders, scarcely less destructive than the Peabody, and opened on the advancing line with shell and sharpnel. The Turks then did a splendid deed of bravery, only equalled by Skobeleff's capture of the two famous redoubts. Probably finding their cover beginning to fail them, owing to the cattle being killed or getting frightened and running away, they dashed forward with a shout upon the line of trenches held by the Sibiersky or Siberian Regiment, swept over them like a tornado, poured into the battery, bayonetted the artillerymen, officers, and men, who, with desperate heroism, stood to their pieces to nearly a man, and seized the whole battery. The Sibiersky regiment had been overthrown and nearly annihiliated. The Turks had broken the first circle that held them in. Had they gone on they would have found two more; but they did not have time to go on. The Russians rallied almost immediately. Gen. Strukoff of the Emperor's staff, brought up the first brigade of Grenadiers, who, led by their general—I forget his name, but the Russians will remember it—flung themselves on the Turks with fury. A hand to hand fight ensued, man to man, bayonet to bayonet, which is said to have lasted several minutes, for the Turks clung to the captured guns with dogged obstinacy. Nearly all the Turks in the battle were killed. Those in the flanking trenches open to the Russian fire had of course very little shelter, and were soon overpowered and began a retreat which, under the murderous fire sent after them, instantly became a flight. The battle raged four hours longer, when suddenly the firing stopped entirely. The rolling crash of the infantry and the deep toned bellow of artillery were heard no more. The smoke lifted, and there was silence—a silence that will not be broken here for many a long year, perhaps never again, by the sounds of battle. The firing had not ceased more than half an hour when a white flag was seen waving from the road leading around the cliffs beyond the bridge. Plevna had fallen, and Osman Pasha was going to surrender. A long, loud shout went up from the Russian army when the white flag was seen and its significance was understood—a joyous shout that swept over that dreary plain, and was echoed back sonorously by the sullen, rugged cliffs overhanging the scene. The thrill of gladness in the shout showed how deeply the Russian soldiers had dreaded the long, weary waiting through the winter months among snow and mud round this impregnable stronghold. It was clear that a load had been lifted from every heart. The white flag being hoisted, some of the Turks on the bridge walked forward and came over to us, some with guns hung over their shoulders, others with guns in their hands. They walk about us and examine us curiously. Thousands of them are on the cliffs, not more than fifty yards distant, looking down on us with composure, all with arms in their hands. On the heights to our right we see the Russians moving up to the redoubt on one side, while the Turks were leaving it on the other. Presently General Ganetsky arrived, and then the way is blocked with waggons, dead horses, and oxen. The men have all been carried off, but beside the waggon near the bridge, I see one young fellow lying badly wounded. He has lain himself carefully down there, with his cloak wrapped around him and his rifle and knapsack under his head. He evidently takes pride in his gun, a Peabody, for it is very bright and clean, and he has put it carefully under him, so as it may not be taken away. He did not think to part with it so soon. He is scarcely seventeen, and the doctor who has dressed his wound says he will not live till night. We tread our way cautiously over the bridge, through broken carriages, and dead bodies of horses and cattle, and find ourselves among the Turks. There are several dead lying in the ditch beside the road. Some wounded are limping along with us, Heaven knows whither, and there are two sentinels standing in a trench overlooking the river, keeping their watch as though they were looking for an attack at any moment. As we advance the crowd gets thicker. The Turkish soldiers, with guns and bayonets in their hands, men at whom we have been shooting, and who were shooting at us two hours ago, some with a savage expression, gaze at us with a scowl but there are pleasant, intelligent faces also, who look at us with steady, clear, inquisitive eyes. * * * * The terms of capitulation were easily arranged. The surrender is unconditional.

All around me the ground was covered with grim relics of battle. Here and there the earth was torn up by the explosion of shells. Near me lay a horse groaning and struggling in death. Close by an ox, silently bleeding to death, his great round patient eyes looking mournfully at us. Just before us was a cart with a dead horse lying in yoke as he had fallen, and a Turkish soldier whose head had been carried away lying alongside. Another man was lying under the waggon, and around were four wounded men, gazing up at the murky sky or covered up with the hood of their ragged grey overcoats drawn over their faces. Not one of them uttered a sound. They lay there and bore their suffering with a calm, stolid fortitude which brought tears to my eyes. Just behind the waggon the ground was rip