MC2398

POOR DOCUMENT




# THE EVENING GAZETTE

is published every evening (Sundays excepted) at No. 21 Canterbury Street.

JOHN A. BOWES, Editor and Publisher

SUBSCRIPTIONS.

THE EVENING GAZETTE will be delivered to any part of the City of St. John by Carriers on the following terms:

| | |
|---|---|
| ONE MONTH | 35 CENTS. |
| THREE MONTHS | $1.00. |
| SIX MONTHS | 2.00. |
| ONE YEAR | 4.00. |

*The Subscription to THE GAZETTE is payable ALWAYS IN ADVANCE.*

ADVERTISING.

*We insert short condensed advertisements under the heads of Lost, For Sale, To Let, Found and WANTS for 10 CENTS each insertion or 50 CENTS a week, payable ALWAYS IN ADVANCE.*

*General advertising $1 an inch for first insertion and 25 cents an inch for continuations. Contracts by the year at Reasonable rates.*

ST. JOHN, N. B., MONDAY, MAR. 17, 1890.


**For the Latest Telegraphic News look on the First Page.**

## TO BOYCOTT ST. JOHN.

"To Boycott St. John" is the startling heading which is placed over Mr. R. A. Payne's Fredericton despatch to the Sun this morning. Mr. Payne informs the readers of the Sun that at the government caucus on Friday evening, Mr. Blair appealed to the supporters of the government to unite in punishing St. John for her attitude at the late election. Mr. Payne also states on his own account that it is well that the merchants of St. John, and our people generally should recognize the canvass that is being made against their interests in certain quarters.

We think that our disesteemed contemporary, the Sun, is unnecessarily alarmed in regard to St. John being boycotted either by the government or by its supporters. We are informed on pretty good authority that St. John the present year will receive a handsome grant from the government for exhibition purposes, probably $5,000, which would hardly be given if it was the intention of Mr. Blair to boycott St. John. We have always been of the opinion that St. John cannot be injured by any government or by any combination, unless the people of Saint John combine to injure themselves. One year ago the city and county of St. John had two representatives in Mr. Blair's government to look after the interests of this city. Now we are without any departmental head in Mr. Blair's government, and we know that the cause of this is the action that was taken by the voters of St. John themselves. When Mr. Ritchie became police magistrate Mr. McLellan still remained an active and indefatigable worker for St. John interests. But the electors of St. John did not deem it proper to return him again to the House of Assembly. It necessarily followed that he should resign the departmental office which he had held for so many years. We are of the opinion that Mr. Blair has much less feeling against St. John than the average St. John opposition voter has against Mr. Blair, and we think it would be well for the Sun and its correspondent to remember that any injury St. John has received during the past year or any that is likely to be done to this city and county for the future comes from the action of our own electors.

At the same time we believe that any leader of a government who was unprincipled enough and regardless enough of the general interests of the province to keep his administration together on the basis of opposition to St. John could easily do so. That is a fact which it is just as well for our people to recognize, because they would be deceiving themselves grossly if they imagined that there is not a great deal of jealousy in the rural districts at the influence of St. John. But we do not expect any such policy on the part of Mr. Blair.

## THE ATTACK ON THE WEST INDIA LINE.

It is seldom that words spoken in Parliament have excited more indignation than those used by the opposition leaders on Friday evening in their attack on the line of steamships now running from St. John to the West Indies. Mr. Jones of Halifax on that occasion came out in his true colors as a determined enemy of St. John and also an enemy of enlarged relations between Canada and the West Indies. Mr. Blake also showed the narrowness of his understanding by his attempt to discredit an enterprize which promises the greatest results in the near future not only to St. John but to the whole Dominion.

If any one desired to understand why it is that the Liberals have been so long out of power they have only to read speeches such as those of Mr. Blake and Mr. Jones to see how impossible it is the people of Canada can have any confidence in men who are so hostile to the general interests.

It is well to remember that St. John has two enemies who would like to destroy our young West India trade. First the Grit leaders who are hostile to anything that is likely to extend the trade of Canada, and second, the people of Halifax, who are so jealous of St. John that they regard anything that is likely to benefit this city with the greatest disfavor.

It is unfortunate for the interests of St. John that there is encamped in our midst a Halifax contingent who have the ear of the public by means of an alleged conservative newspaper, the Sun. These men may always be counted on to injure St. John when Halifax interests are in the scale, and therefore it behooves our people to be watchful and vigilant and also to be determined in pressing the claims of this port upon the government and in seeing that we obtain justice at their hands. Few cities have suffered so much as St. John in the past from the cause we have mentioned, and it is to be hoped that our people by their zeal and energy will be able to make up for the disadvantages under which they suffer from the work of enemies within as well as without.

## THE SUN AND THE STUMPAGE QUESTION.

The Sun is in great trouble over the stumpage policy of Mr. Blair, which it says he is changing every two or three days. It would look as if the Sun in its zeal to oppose Mr. Blair would likewise be under the necessity of changing its policy in regard to stumpage quite as frequently. Mr. Blair has presented a resolution to the House of Assembly to the effect that that body will not disapprove of a remission of the stumpage tax to the extent of twenty-five cents upon the thousand superficial feet, pending the report of the proposed special commission, and upon such conditions as the governor in council may impose. The Sun, only a few weeks ago, was demanding in a very loud voice that Mr. Blair should reduce the stumpage, and now it is loudly denouncing Mr. Blair for proposing that the stumpage be reduced. It must be evident to every one that the Sun is a very difficult paper to satisfy, and that it is impossible to reconcile its conduct with consistency, or even with common sense. The stumpage ought either to be reduced or it ought not to be reduced. If it was right for the Sun to argue in favor of stumpage reduction a few weeks ago, it cannot be right now for it to argue against stumpage reduction. The fact of the matter is that the only aim the Sun has in view is to defeat the government and to do this it is willing to descend to any measure, no matter how humiliating, and to pursue any line of policy no matter how base.

## NOTE AND COMMENT.

The Acadian Recorder says that it forgives THE GAZETTE for our recent attack upon it. That is good and christian-like, but why cannot the Recorder mend its ways and employ its energies for the benefit of Canada and not, as now, against it? It seems to us to be the height of folly for Canadian papers to be working in the interests of the United States.

The result of the election in Stoke-upon-Trent confirms the indications shown by the other recent bye-elections of Liberal gains. At the general election in 1886 the Gladstonian candidate polled 3255 votes and the Conservatives 2093; at the election on Friday last the Gladstonian had 4157 votes and his Conservative opponent 2926. The Liberal majority on a greatly increased vote has therefore risen from 1162 to 1231.

If Mr. Charleton's sabbath observance bill which is now before Parliament, is passed there will be no more Monday morning newspapers published in Canada The bill proposes to enact that:—

7. Whoever shall on the Lord's day, either as proprietor, publisher or manager engage in the printing, publication and delivery of a newspaper, journal or periodical, and whoever shall on the Lord's day engage in the sale, distribution or circulation of any newspaper, journal or periodical published on that day, shall be deemed to be guilty of a misdemeanor.

As all the work on a Monday morning paper is done on Sunday evening, under this bill no such newspaper can be published because such work becomes a misdemeanor the penalty for which is a fine of $50.

The Chatham World referring to a despatch sent from Fredericton to the Globe says:—

The Globe had a gem of a reporter at the opening of the Assembly. In speaking of the Opposition caucus and the selection of a leader he says: "The claims of Mr. Hanington were strongly pressed, but Mr. Stevens would not agree and claimed that if a Westmorland man were leader he would be the man. Dr. Stockton did not intend to give way to anyone but could not get a majority willing to follow him." If this was sent by a schoolboy, all right, but if by a man, what had he been drinking? Think of such silly improbabilities having been telegraphed to St. John.

We regret that Commodore Stewart has such a poor opinion of Mr. Thaddeus Stevens as is implied in the above paragraph. Why should it be regarded as a sign of intoxication or lunacy to suggest that Mr. Stevens aspired to be leader of the Opposition?

Hon. Mr. Foster in the course of the debate on the West India line on Friday evening made some interesting statements. He said that these services were for the whole of Canada and not simply for Halifax or the city of St. John. He could speak for both services, but more especially of the service between St. John and Demerara. He knew a widespread interest was being taken in it outside of the city of St. John, outside of the province of New Brunswick, outside of the province of Quebec and province of Ontario. One Montreal firm had made sales of $20,000 worth of goods on the first trip. The opening of this line had been for the benefit of the whole Dominion and will be taken advantage of by the whole dominion. Mr. Jones had said Canada had nothing to sell to the West Indies, but he evidently forgot that in 1888 the United States, having the same alleged disadvantages of a protective tariff as Canada, had sold more than thirty millions worth of goods in the West Indies. If they could do that why not Canada?

The opposition were unable to make any reply to this question.

The Moncton Transcript, referring to the election of Mr. Hanington as leader of the opposition, says:

Mr. Hanington has been elected and gone to Fredericton, and notwithstanding his repeated declaration here that he could not work with the opposition, because of the stand they had taken in St. John, we now find him elevated to the position of leader of that very opposition, with Dr. Stockton himself as his deputy and trusted right hand man. Has Mr. Hanington deserted the principle upon which he contested this constituency, viz, opposition to the agitation which denounced the appointment of Mr. Ritchie because he was a Roman Catholic; or has he by his powerful eloquence converted the entire opposition to his views, and have the opposition from St. John abandoned their position and consented to allow Mr. Ritchie to remain in office. With his record before him, it is impossible for Mr. Hanington, unless he commits a most discreditable somersault, to abandon the strong position he took during the recent campaign in this county; and therefore we assume that he has converted the opposition from St, John to his views.

The Transcript's assumption will probably turn out to be correct. If so what becomes of the issue upon which the St. John six were elected?

When the Victoria Hospital at Fredericton was established through the efforts of Lady Tilley the ladies of the Woman's Christian Temperance Union undertook to guarantee $200 per annum for a bed with the distinct understanding that all patients occupying the bed should be treated without the use of liquor in any form. This plan for a time seemed to work satisfactorily, but now a serious hitch has occurred by the refusal of the physicians, with the exception of Dr. Currie, to conform longer to such an agreement. They demand the right to treat all patients under their care as in their judgment seems best without any outside dictation. The Fredericton Reporter says: If this decision is adhered to it means the withdrawal of $200 annually from the income of the hospital as the W. C. T. U. claim they will not be a party to the use of alcohol even in cases of sickness. The grant to the Victoria Hospital upon terms which virtually took certain cases out of the control of the physicians who attend it ought never to have been accepted. We doubt whether the interests of temperance are at all promoted by such extreme views as have been put forward by the W. C. T. U. in this matter.

At Quebec a public meeting has been called by the mayor with a view to the erection of a monument in memory of Major Short and Sergt. Wallick, who died with his superior officer while fighting flames at the St. Sauveur fire.

# THE LEGISLATIVE COUNCIL

### THE CIRCULATION OF THE SUN AND TELEGRAPH DEBATED IN THAT BODY.

**Hon. Mr. Jones Says the Weekly Telegraph has Twice the Circulation of the Sun.**

FRIDAY, March 14.—Hon. Mr. McLellan submitted the report of the reporting and debates committee. The committee (Hon. Messrs. McLellan, Jones and Harrison) recommended that Frank H. Risteen's tender for reporting the debates be accepted, and that John W. Gilmor's tender for publishing the same be accepted. The Sun had offered to publish the debates in the Daily Sun for $200 while Mr. Gilmor's offer of publishing the same in the Daily and Weekly Telegraph was $225. Also that $30 each be allowed the Courier and Moniteur Acadien for translation.

Hon. Mr. Young wished to know if the committee had accepted the tender of the Telegraph because the debates were to be published in both daily and weekly?

Hon. Mr. McLellan said that was one reason. Another reason was that the Telegraph had much the larger circulation, the weekly Telegraph being nearly double that of the weekly Sun, even if the latter had been included in the tender. He thought the additional $25 was a small amount in view of the better service the people in the country would get.

Hon. Mr. Young thought the committee should have got the Sun's figures for the weekly as well. The house had no information as to whether the Sun would do this or not. In his own county the Sun had much the larger circulation. The Sun's tender was the lowest and if it had been intimated to them, they would probably have agreed to include the weekly. It would be expensive to pay two papers but turn about was fair play, the Telegraph having had the contract for several years past. The two papers represented opposite parties in the dominion and both should be served equally. Possibly the fact that during the recess the Sun had been so outspoken for the abolition of the council was the reason it was now in discredit. The chairman being in favor of abolition should rather have sought to strengthen his organ.

Hon. Mr. Jones said neither of the papers deserved consideration at the hands of this body, because they had said everything possible against it in the past. He supposed in some districts in the province the Sun was ahead, but the fact was that the weekly Telegraph had over twice the circulation of the weekly Sun. He had not changed his political views (though the hon. gentleman was considerable of a boiler), and had no prejudice against either of the papers. If the Sun had been able to give the same inducements as to circulation as the Telegraph had the committee would have been as likely to favor it as the Telegraph. Certain papers in St. John, for political purposes, had tried to make a foot-ball of the council. He could give proof that the circulation of the weekly Sun was about 4,000, while that of the Telegraph was 8,800.

Hon. Mr. Young—Was the question asked the representative of the Sun whether he could publish the proceedings in the weekly as well as the daily for any amount?

Hon. Mr. Jones—I did not ask them.

Hon. Mr. Richard said he was not predisposed to favor any paper, but if the desire was to reach all the people it was only right that, as the Telegraph for some years past had been giving the proceedings of the council to the Liberals, the Sun should now give them to the Conservatives, and thus all the people would be reached. But in order to procure further information he would move that the consideration of the report be deferred until to-morrow morning at 11 o'clock, and that in the meantime the Sun representative be consulted.

Hon. Mr. Young seconded the motion.

Hon. Mr. Harrison said as a member of the committee he had looked at the matter from a business standpoint without regard to the political denomination of the papers concerned. The object was to reach the largest number of people at the least cost. His information was that the circulation of the Telegraph was considerably in excess of the Sun, and it was cheaper to publish the debates in that paper at $225 than in the Sun at $200.

Hon. Mr. Wood said the reason the circulation of the Telegraph was large in his county was because it published the debates of the council. There were five Conservatives in his county who took the Telegraph to one Liberal that took the Sun. It was only fair that the Sun should be given a chance to increase its circulation by printing the debates.

Hon. Mr. Jones pointed out that Hon. Mr. Young had changed his views within a year. Last year when the tenders were precisely the same that gentleman being on the committee voted in favor of the Telegraph. He must be a stiffer Conservative now than he was then.

Hon. Mr. Young thought there was something going on behind the scenes. He was amused at the impartial air of the member of the government (Mr. McLellan) who had just emerged from a bitter contest in St. John. It was refreshing to hear him claim that he had no ill-feeling in the matter. Last year Mr. Gilmor's tender had not included the Weekly, but the committee had evidently given him a wrinkle.

Hon. Mr. Jones—He published it in the Weekly too.

Hon. Mr. Young—Yes, but it was not in the tender. He would ask the hon. member if the representative of the Telegraph had not been asked to include the Weekly.

Hon. Mr. Jones—That question requires two days notice.

Hon. Mr. Young claimed that there should be fair play. If the consequence of the publication of the debates had been to give the Telegraph a larger circulation the Sun should now have that privilege.

Hon. Mr. Barberie said it looked to him as if the Telegraph's tender had been accepted after the representative of that paper had been privately asked to amend his offer. He thought the Sun should be given the same privilege.

Hon. Mr. McLellan did not see the reason for postponement. The matter had not been dealt with from a political standpoint at all. If it was worth $200 to publish the debates in the Sun with a circulation of say 5,000, it was certainly worth $225 to have them appear in the Telegraph with a circulation of nearly 9,000. His experience was that many people took both papers. If The Telegraph had been built up by publishing the debates he would like to know why the Sun was not built up when it published the debates.

Hon. Mr. Young said the committee had not dealt with the Sun as they had with the Telegraph representative. Why was not the former given a chance to amend his tender?

Hon. Mr. Jones—We sought disinterested information as to the circulation of the two papers, and Rowell's Directory shows that the Telegraph is ahead.

Hon. Mr. Young—Why did you seek the Telegraph afterwards and not the Sun?

Hon. Mr. Jones—You were not in the committee room; you do not know anything about it. We sought disinterested information and found the circulation was about double.

Hon. Mr. Barberie—I would like to know who this man Rowell is?

Hon. Mr. Young—You sought and secured a different tender from the Telegraph than you did from the Sun.

The house divided on Mr. Richard's motion as follows:—

Yeas—Hon. Messrs. Wood, Young, Barberie, Richard and McInerney—5.

Nays—Hon. Messrs. Jones, Thompson, Flewelling, McLellan, Ryan and Harrison—6.

After further discussion the motion that the report of the committee be adopted was put to the house and adopted as follows:—

Yeas—Hon. Messrs. McLellan, Ryan, Harrison, Jones, Thompson, Flewelling and Hill—7.

Nays—Hon. Messrs. Wood, Young, Barberie, Richard and McInerney—5.

Adjourned.

For dyspepsia and Liver Complaint you have a printed guarantee on every bottle of Shiloh's Vitalizer. It never fails to cure.

Melvile N. Cockburn, barrister of St. Andrews has been appointed judge of probates, and John Stevens, of St. Stephen, registrar.

A Nasal Injector free with each bottle of Shiloh's Catarrh Remedy,

**From the Capital.**

In the course of the debate on the subsidy to the West India line, in the House of Commons, Mr. Baird took the opportunity to reply to Mr. Blake. He admired his knowledge, his eloquence and learning, and if he wished to lay on the lash let him do so. The reform party had undertaken the process and carried it on to their full satisfaction. But they had not driven him out yet and will never be able to. If it was a matter of his own choice and free will, he would not be in parliament, but while this course was pursued he would be here as long as life was in him. They might say that he did wrong and had made political mistakes. He had made mistakes that he regretted. He fell in with political thieves, and never having learned to do good for evil he might have done evil for evil. Perhaps he was pretty well punished in one sense, but he was not punished to the extent that the hon. gentlemen would like to inflict punishment upon him.

Mr. Blake, in reply, expressed his admiration of Mr. Baird's speech and his pleasure at his expression of regret. If he had heard it before he wouldn't have made the allusion, but he couldn't express an apology to Dr. Weldon, because he really did not know what the offence was. He would tender to his wounded and apparently susceptible feelings the same apology he would have expressed at that distant date if he had communicated to him the grievance yet unknown.

A large and influential deputation from Toronto, Montreal, Port Arthur and Hamilton will arrive here on Tuesday and have a conference to urge upon the government an increase in the capacity of the St. Lawrence canals to that of the present Welland canal, as until the completion of all the canals of the St. Lawrence system the capital already invested in those of enlarged size is wholly unproductive and unprofitable. The canals thus improved would largely increase the interprovincial trade of Canada and thereby allow steamers to be loaded with Manitoba flour to be shipped direct from Port Arthur to the maritime provinces, and with down cargoes Nova Scotia coal could be freighted to Ontario ports for one dollar a ton and compete successfully with the Pennsylvania product. Again, the Canadian foreign trade would be increased by enlarged canals, as the better class of Canadian steamers would be enabled to go to sea for the winter months and trade between ports in Nova Scotia and New Brunswick and the West Indies and South America.

Mr. Baird left Saturday for home, via Boston. It is understood that he will not again be in Ottawa until perhaps a few days previous to prorogation.

Prof. Robertson, of the Dominion dairy commission, leaves on his lecturing tour tomorrow in the maritime provinces. Besides his lectures already announced, he will also deliver one in Antigonish, it is thought, on the day before he lectures in New Glasgow. If time will permit, he will also deliver one more lecture in New Brunswick than those already stated.

The minister of agriculture announces that applications for seed barley are daily arriving in large numbers. He desires that those in the maritime provinces who wish to have supplies of this barley forwarded to them would make early application to insure them having their supply in time for spring planting.

Hon. C. H. Tupper, minister of marine and fisheries, is expected back from Washington to-morrow or Tuesday to consult with his colleagues on fishery matters. The report that complications had arisen in connection with the negotiations now going on at Washington is entirely without foundation. In fact, so far the negotiations have been of a most satisfactory nature. Matters have proceeded so far that before the next step is taken it has been deemed better for Mr. Tupper to return here to consult with the government rather than that communications on matters of policy should pass between Ottawa and Washington by mail or wire, neither of which are as satisfactory as viva voce communication.

Surveying for a new railway between Ottawa and Parry sound on Georgian bay has just been commenced and it is expected the construction will be commenced in the spring.

Hon. Mr. Costigan informed a deputation yesterday that he thought it possible that the inland revenue department would be able to reduce the price of methylated spirits shortly.

### A WOMAN'S CLUB.

**The Largest Woman's Club in America —Open to all regardless of Color, Creed or Nationality.**

New York Sun.

The New Century Club of Philadelphia is not only the largest woman's club in the country, numbering more than 1,000 members, but it actually has a club house all its own, which is to them just what a man's club is to him, a place of convenience where members may go for lunch, for sociability and recreation, a trysting place for friends, a temple of learning to hundreds.

In the first place, they own and occupy an entire house of four stories, on the ground floor of which is the office, where the house mother presides: a cheery, friendly body, whose desk and apparatus the girls appropriate as often as they like. Part of the library overruns this room, and fills the room back of it with books and periodicals. The girls have free access to the library, and any new book they are desirous of reading is purchased by the Board of Control at their request. Cooking lessons are given too, in the kitchen, at the rear of this room and on the floor above are the assembly room and parlor, quite pretentious in their furnishing, being decorated by guild members who are acknowlegded artists of Philadelphia. Here the musical club of the Century members meet twice each month, and at the end of the dias, beyond the grand piano, is a handsome cabinet type writer, given to the guild by the manufacturer for the use of its stenographic association, which numbers far into the hundreds. Twice each week these fair stenographers meet to discuss the literature of their profession and study its latest methods. They have banded together and resolved not to work for less than a certain sum and, as their ranks include the most expert stenographers and typewriters in the city, they can actually bull the market. The literature class is taught by Mrs. Keyes, a member of the famous Blackburn Society, and its course of five years includes a comprehensive study of history and Shakespeare. Conversation classes and trade classes are also included in the general work, and a finely equipped gymnasium occupies the top floor, the gift of Mr. George W. Childs. All good things of employers are told and recorded, but a black list is kept as well of all undesirable people to work for.

The club is open for all self supporting women from every department of industry, irrespective of color, age, creed, or nationality, and its chief purpose is to elevate the idea of labor among women. Protection by cooperation is its policy, as is evident in the bright little journal, now in its third year, whose contributions are from club members only, and which is circulated in nineteen States, to show what women can do by telling what women have done.

### A Dangerous Joke.

A few months ago a person hardly dared say they had La Grippe for fear of ridicule. And now that one half of our population have had it, the other half are in mortal terror for fear they too will have it. We cannot wonder; for so epidemic scourge has ever visited this country and left such a trail of death and sorrow behind. The best loved members of families from state circles down to the humblest station in life have gone.

It has been the relapses and after dangers from La Grippe that have been so appalling. The death rate in many larger cities has exceeded 100 a week from the "grip" alone; and the end is not yet. Physicians are learning to fear, (much more than the epidemic itself,) the serious and fatal extension of the inflammation downward to the throat and bronchial tubes, causing croupous and catarrhal pneumonia, true sequences of the malady; which terminate in death or produce severe laryngitis bronchitis, asthma and a form of catarrh which contributes largely to chronic disease of the ear, nose and throat, causing loss of hearing, smell and taste. Those physicians who have been most successful with the epidemic say, the surest treatment has been with tonic and anodyne remedies. The medicines most relied upon have been Quinine, Antipyrine, Salicilate of Soda, Johnston's Anodyne Liniment, etc. A prominent Boston paper announced in January last that more persons had successfully used the last named medicine than all the others combined. That seems reasonable for the effects from La Grippe cause severe inflammation, and it is a well known fact that for nearly eighty years no remedy has taken the place of Johnson's Anodyne Liniment for every form of inflammation, internal or external. Therein lies its great value as a household Anodyne, namely the fact that it is and can be used more internally than any other way. At any rate if any one has any symptoms of the after dangers of the "grip" we advise them to get a bottle of the Anodyne at once, or send to the sole manufacturers, I. S. Johnson & Co., Boston, Mass, for full particulars which they send free, and which may save you a big doctor's bill.


# For the Cure

—OF—

Coughs, Colds, Consumption, Bronchitis, Croup, Whooping Cough, etc., etc., use

ESTEY'S

Cod Liver Oil Cream.

ST. JOSEPH'S COLLEGE, MEMRAMCOOK, N.B., Oct. 24, 1887.

E. M. ESTEY, MONCTON, N. B.

DEAR SIR—Various members of our Faculty have been using your Cod Liver Oil Cream for some time past and with excellent results. I have much pleasure in recommending it as a pleasant and effective remedy.

REV. C. LEFEVRE, C. S. C., President St. Joseph's College.

Sold by all Druggists. Price 50c: 6 Bottles $2.50. Prepared only by E. M. ESTEY, Manufacturing Pharmacist, Moncton, N. B.

PHYSICIANS PRESCRIBE

PHILLIPS'

Cod Liver Oil

—WITH THE—

WHEAT PHOSPHATES.

Miscible with Milk or Water and just as Palatable.

Retainable on the most delicate Stomach, and digested with ease.

FOR THE RELIEF AND CURE OF CONSUMPTION, BRONCHITIS, SCROFULOUS AND WASTING DISEASES, COUGHS, COLDS AND LUNG AFFECTIONS,

AND AS A FLESH MAKER,

IT HAS NO EQUAL.

For sale by all Chemists.

PHILLIPS' MILK OF MAGNESIA

A PERFECT DYSPEPSIA-TONIC

Phillips' Phospho-Muriate of Quinine Compound.

LUBY'S

FOR THE HAIR,

Restores the color, beauty and softness to Grey Hair, and

IS NOT A DYE.

AT ALL CHEMISTS. 50 CENTS A BOTTLE

TEN POUNDS IN TWO WEEKS THINK OF IT!

As a Flesh Producer there can be no question but that

SCOTT'S EMULSION

Of Pure Cod Liver Oil and Hypophosphites of Lime and Soda

is without a rival. Many have gained a pound a day by the use of it. It cures

CONSUMPTION,

SCROFULA, BRONCHITIS, COUGHS AND COLDS, AND ALL FORMS OF WASTING DISEASES. AS PALATABLE AS MILK.

Genuine made by Scott & Bowne, Belleville. Salmon Wrapper; at all Druggists, 50c. and $1.00.

Choice Dishes

—AT—

Small Cost,

—BY—

A. G. PAYNE.

An excellent book, admirably arranged.

FOR SALE BY

J. & A. McMILLAN,

Saint John, N. B.

Iron Framed Wringers

Wood " "

—AT—

50 cts. a Week.

F. A. JONES,

34 DOCK ST.

To Housekeepers and Cooks.

If you want a nice Rose, Cream, Cocoanut or Fruit Pudding for Dessert you should try a package of

EXCELSIOR PUDDING,

PUT UP BY

The Dominion Food Co.

Ask your grocer for it and take no other.

A. L. RAWLINS, Jr., Agent, St. John, N.B.

BUILDING NOTICE.

TENDERS will be received up to the Fifteenth instant for the clearing out of the Lot corner of Princess and Canterbury streets (45x120 feet) and the building of foundation walls according to specifications, to be seen at the Office of R. C. John Dunn, Architect. This proposed building will be suitable for Shops, Bankers, Insurance Agents, Lawyers, etc. Persons wanting rooms are invited to apply while the places are being prepared, in order that the building may be laid out to suit tenants.

G. R. & W. PUGSLEY.

TRUSTEE'S NOTICE.

LOUIS E. DEFOREST of the City of Saint John, Grocer, has this day assigned all his estate to the undersigned in trust for the benefit of his creditors. The deed lies at the Trustee's residence 159 Leinster street in this City. It is necessary for creditors wishing to participate in said Estate to Execute said deed within thirty days from this date.

Dated at Saint John, N. B., this 13th day of March, A. D., 1890.

FREDERICK H. McKIEL, Trustee.

HARD COAL.

To arrive ex Schrs. "Modena," "Avalon" and "Maggie Willett;"

700 Tons ANTHRACITE COAL.

In Broken, Egg, Nut and Chestnut Sizes. For sale very low by

R. P. McGIVERN,

No. 2 Nelson Street.

ALWAYS ASK FOR THE ISLAY BLEND

REGISTERED TRADE MARK

WHISKY,

MACKIE & Co's

VERY OLD.

See Analytical Report on Each Bottle 6 Years Old.

DISTILLERIES:—

LAGAVULIN, LAPHROAIG, ISLAND OF ISLAY, ARGYLESHIRE.

OFFICE, 5 DIXON STREET, GLASGOW.

A PERFECT COOK STOVE

conduces more to the health and comfort of a household than any thing else can. With the march of progress has come the demand for more perfect cooking apparatus than were formerly in use, and to secure this end, many active minds have been at work for years.

One of the greatest improvements ever brought forward has been the introduction of WIRE GAUZE, whereby a constant supply of oxygen is admitted to the oven which prevents the drying out process by which food is cooked in the ordinary oven, and which roasts and bakes without the loss consequent upon the use of the ordinary oven.

Every Charter Oak Cook Stove or Range is supplied with this valuable improvement and no other stove has it

All intending purchasers who desire to secure the best should not fail to see what we have.

EMERSON & FISHER,

75 to 79 Prince William Street.

P. S.—Our stock of Kitchen Hardware and Tinware is most complete and prices right.

ARE YOU IN WANT

Of a Tenant for your House?

ADVERTISE IN

THE EVENING GAZETTE!

Small Advertisements like the following:

WANTED.

WANTED—A COMMODIOUS HOUSE WITH all modern improvements, in first-class order, rent moderate. Address by letter P. D. Q., care of the GAZETTE office.

TO LET.

TO LET—NO. 2560 PRINCE STREET, RENT $ to a good tenant very reasonable. Just lately been placed in thorough repair with modern improvements. Apply to William Stickers, 1092 Brown Street City.

10 Cents Each Insertion

OR

50 Cents per Week.

Landlords and tenants will find their wants quickly supplied by

ADVERTISING IN

The Evening Gazette,

the largest daily in the Maritime Provinces and with the

LARGEST CIRCULATION IN THE CITY.

Landlords Advertise your Houses; Tenants Advertise your Wants and you will both be quickly supplied.

10 Cents Each Time or 50 Cents per Week.

COAL. COAL. COAL.

ANTHRACITE COAL, in Broken, Stove, Egg, and Chestnut sizes, and of the best quality.

SOFT COAL, in Old Mines Sydney, Caledonia, Gowrie, Acadia Picton, and Glace Bay, thoroughly screened.

For sale at lowest rates by

W. L. BUSBY,

81, 83, and 85 Water St.

Reduction

40 PER CENT SAVED.

GOLD PAINT,

FORMER PRICE $1.00.

A few bottles on hand which I will sell for

60 CENTS A BOTTLE.

Work done with this preparation stands well, and is equal to gilding at less than half cost.

R. D. McARTHUR,

MEDICAL HALL,

No. 59 Charlotte Street,

Opposite King Square.

SAINT JOHN

OysterHouse,

No. 5 North Side King Square.

FRESH RAKED OYSTERS,

125 Bbls. No. 1 Oysters.
25 Bbls. P. E. I. Oysters.
50 Bbls. Buctouche Oysters.
5 Bbls. Lepreaux Clams.
10 Kegs Salt feet.

WHOLESALE AND RETAIL.

Oysters and Clams shelled to order for family use.

Clam Chowder served every day.

C. H. JACKSON.

MOORE'S

COUGH LOZENGES

For the relief and cure of

Asthma, Bronchitis, Coughs, Colds, Hoarseness

And affections of the

THROAT AND LUNGS.

PRICE 10c. PER BOX.

PREPARED BY

G. A. MOORE,

109 Brussels St. Cor. Richmond.

BARGAINS IN

Large Photograph Albums,

Ladies Pocket Books,

Accordeons, Note Paper, &c.

LOWEST PRICES.

McARTHUR'S

BOOK STORE, 80 KING STREET.

Open until 10 O'CLOCK.

MEDICATED TABLETS

5 GRAINS EACH,

Chlorat Potassium,
Bromide " "
Bi-Carb " "
Bi-Carb Soda,
Chlora Potass and Borax,
" " and Ammon Mur.,
Soda Mint,
Dover's Powders,
Aromatic for Dyspepsia.

JUST RECEIVED BY

PARKER BROS.,

Market Square.

Ferris' Celebrated

Corset Waists

—FOR—

LADIES, MISSES and CHILDREN

A full stock at

CHAS. K. CAMERON & Co.

77 King street.

The Drugs and Medicines are of superior quality and of standard strength.

None but Competent Persons allowed to Compound Medicine.

DISPENSING OF PRESCRIPTIONS & RECIPES A SPECIALTY.

Night Dispensing attended to.

Prices low.

WILLIAM B. McVEY, Chemist,

185 Union St., St. John N. B.

NEW GOODS-NEW GOODS

JUST RECEIVED AT

The Oak Hall Clothing House.

8 Cases Men's Suits; 5 Cases Youth's Suits; 4 Cases Boys Suits;
4 Cases Children's Suits; 7 Cases Regatta Shirts;
8 Cases White Shirts; 2 Cases Over Alls; 3 Cases Gent's Ties;
3 Cases Umbrellas and Silk Handkerchiefs.

WE HAVE NOW IN STOCK THE BEST ASSORTMENT OF

READY-MADE CLOTHING

—AND—

Gents Furnishing Goods

ever shown by any Clothing House in the city, all of which will be sold at our usual low prices.

SCOVIL, FRASER & CO.,

Corner King and Germain Sts., St. John, N. B.

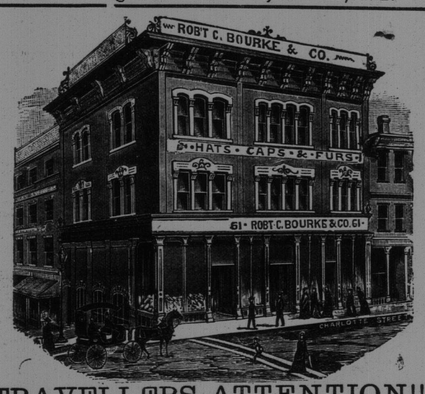


TRAVELLERS ATTENTION!!!!

FOR GRIPS

Or Anything Necessary for Travelling, Call at

Robert C. Bourke & Co's.,

61 Charlotte Street.

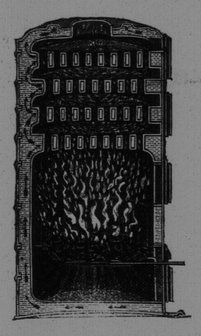

THE MOST PERFECT

HOT WATER HEATING

—BY—

GURNEY'S BOILER & NEW RADIATOR.

Buildings can be heated by our system cheaper than by any other.

Over 400 boilers in use in the "Lower Provinces." Lots of testimonials can be furnished if required.

Satisfaction guaranteed, before payment, where parties abide by our specifications which will be furnished free of cost.

Don't have any other but Gurney's.

E. & C. GURNEY & CO.,

Montreal.

Stoves, Ranges, Scales, Furnaces, Registers Cast Iron Fittings &c.

G. & E. BLAKE,

Agents, St. John

SIMEON JONES,

BREWER.

BOTTLED ALE and PORTER.

F. W. WISDOM,

Mill, Steamboat and Railroad Supplies, 41 Dock St., St. John, N. B.

IMPORTER AND DEALER IN Rubber and Leather Belting, Rubber and Linen Hose, Lace Leather and Cut Lacing, Cotton Waste and Steam Packing, Lubricating Oils, Mill Files, Emery Wheels, Emery Cloth and Emery, Wrought Iron Pipe, Cast Iron Water Pipe; Steam, Gas and Water Fittings, Steam Pumps, Steam Gauges, Injectors, Bolts, Nuts and Washers, Babbit Metal and Antimony, Steam and Hot Water Heating Supplies.

Lowest Quotations Given on Special Supplies.

CONSUMPTION SURELY CURED

TO THE EDITOR:

Please inform your readers that I have a positive remedy for the above named disease. By its timely use thousands of hopeless cases have been permanently cured. I shall be glad to send two bottles of my remedy FREE to any of your readers who have consumption if they will send me their Express and Post Office Address. Respectfully,

T. A. SLOCUM, M.C., 186 West Adelaide St., TORONTO, ONTARIO.

ROYAL INSURANCE COMPANY

OF LIVERPOOL, ENGLAND,

REPRESENTING

The Largest Net Surplus of any Fire Insurance Co. in the World.

J. SIDNEY KAYE,

GENERAL AGENT FOR NEW BRUNSWICK,

Office, No. 8 Pugsley's - - - Building, Saint John, N. B.

A. F. deFOREST & CO.,

MERCHANT TAILORS,

Foster's Corner, King Street.

All the latest novelties in Tweeds, Worsteds, Coatings, etc., etc.

Perfect satisfaction guaranteed.

Ladies and Military Work a Specialty.

WHOLESALE ONLY.

JAMES ROBERTSON,

Calls the attention of Tinsmiths and General Dealers to the fact that he has now in Stock, a full line of

Pressed Tinware, Japanned Ware,

GRANITE IRON WARE,

Trimmings, Tools and Machines,

AND

General House Furnishing Hardware.

SEND FOR CATALOGUE.

OFFICE AND SAMPLE ROOM:—Robertson's New Building, Cor. of Union and Mill Streets, St. John, N. B.

WILLIAM GREIG, Manager.